Pittsburgh Sun-Telegraph

ESTAB. 1927—VOL. 4—NO. 74 TUESDAY, APRIL 16, 1929 THREE CENTS

Today

Only 1,500 Words.
Our National Usury.
Britain Wants a Lottery.
Flowers and a Snake.

—By ARTHUR BRISBANE—

WHEN this was written yesterday afternoon, America was waiting eagerly for the text of President Hoover's first message to Congress.

It has been the custom of the presidents to send messages, in confidence, to editors, several days in advance of the official reading. This time not even editors knew what the President intended to say.

IT WAS reported that the message would be short, not more than 1,500 or 2,000 words.

It takes concentration to write a short message. "If I had had more time," Mme. de Sevigne wrote to her daughter, "I should have written a shorter letter."

And Montesquieu, in the preface of his short, marvelously interesting "Spirit of Laws," asks readers to bear in mind that it took him 30 years to write it, about 10 words per day. Some entire chapters in his book have fewer than six lines.

W. C. DURANT told many Americans via the radio, "The Federal Reserve Board is alone responsible for the highest interest rates ever prevailing in prosperous times."

IF Mr. Hoover's problems are complicated by a widespread panic, he will know whom to thank for the panic.

First in responsibility are the millions that gamble in stocks, when they ought to be attending to business.

And second, lower, the Federal Reserve that has encouraged usury, of which the "respectable financiers" that practice it ought to be ashamed.

Interest rates that national banks may charge to anybody under any circumstances should be fixed by federal law.

Banks that earn more than 200 per cent a year should be satisfied with 100 per cent, or even less.

LAWYERS interested in expensive litigation run our courts and we have a shameful system of expensive delayed justice.

Bankers interested in usurious interest rates run the Federal Reserve. And that institution, supposed to protect the country from panic, is called a menace, by responsible business men.

MILLIONS that the government formerly collected on real beer and real whisky now go to the American bootlegger.

BECAUSE the London Stock Exchange derby sweepstakes amounts to $5,000,000, the British government is advised to establish a lottery on the derby, using the profits to relieve taxation.

VIRTUE protests, but the government lottery would be nearer to a fair bet than bookmakers offer. And, since fools will squander hundreds of millions in gambling, perhaps the government might as well take part of it.

Americans give their bookmakers $800,000,000 every year.

IN GENEVA a divorced lady, jealous of her husband's second wife, sends her some flowers, plus a poisonous viper hidden in the box. The snake arrived dead, fortunately, but frightened the second wife so badly that premature birth of a child resulted.

The snake sender, who confessed, said she could not bear the thought of that child.

KING GEORGE gives the British Museum a Japanese tablet, on which is written a description of mortifications of the flesh inflicted upon himself by a Japanese Buddhist "that the divine powers might be moved to restore the King's health."

ONCE Christians believed that it pleased God to have them torture themselves by starvation and otherwise. Now, they believe that the All Powerful would rather have them go to work.

THE REV. DR. DUFFIELD, Presbyterian, says our age is religious, the trouble is with the churches.

What is true of Christianity is doubly true of the Moslem faith. Amanullah, deposed king of Afghanistan, drew a crowd of 60,000 supporters by promising to show them the mantle of Mohammed.

It had been locked in a chest for 200 years, and Mohammedans believed that only a good man could open the chest.

After two hours of effort Amanullah suddenly opened the chest and held up the sacred relic. The people flocked to him.

ANOTHER ship arrives in England having landed two smallpox cases at Marseilles. Viscount Burnham will worry, for he hasn't been vaccinated within seven years.

IN Northampton, England, smallpox is spreading rapidly. Of 300 smallpox cases, 30 had been vaccinated as infants, not since; 270 had never been vaccinated. An outbreak of smallpox is a wonderful cure for anti-vaccination nonsense.

MEXICAN rebels have abandoned their publicity bureau in New York City, which is taken to mean complete collapse of the rebellion.

Mexico, in spite of war costs, reports a good financial condition and continues to pay cash to employes and others.

(Copyright, 1929, King Features Syn., Inc.)

WEATHER

Cloudy this afternoon, followed by fair tonight and Wednesday. Lowest temperature tonight near freezing. Somewhat warmer Wednesday. (Detail—Page 30.)

WALL ST. CLOSE

HOOVER CALLS FOR FARM RELIEF

PRESIDENT URGES AID IN CREDIT SYSTEM

WASHINGTON, April 16.—(AP.)—President Hoover started Congress on the second day of its special session today with a message, delivered by messenger, recommending five pieces of legislation in which farm relief and tariff revision predominated.

The President specifically informed the Senate and House that he favored creation of a federal farm board with resources to remedy agricultural ills; a limited tariff revision; suspension of the national origins clause of the immigration act; legislation for the taking of the 1930 census and the reapportionment of congressional representation.

MESSAGE "BY PROXY"

Mr. Hoover's recommendations, contained in a document of unusual brevity for a message to Congress, was read in the Senate and House by the clerks of those two branches of Congress.

Floors and galleries were well filled by those intent upon listening to the first communication by Mr. Hoover to the session he had called primarily to deal with farm relief and the tariff.

In submitting his message in writing, Mr. Hoover followed the policy of his predecessor in office, Calvin Coolidge.

OPENS FORMAL QUEST

The brief session of the Senate brought forth first farm relief discussion of the extra session.

Senator Watson, of Indiana, the Republican leader, asked Chairman McNary, of the Agriculture Committee, if a farm measure would be ready by Thursday.

McNary replied the committee would introduce a bill then and would have a report ready by Monday. He said he expected to make the agricultural relief bill the unfinished business on Monday.

BRIEF SESSION

Today's session lasted less than an hour.

The reading of the communication in the Senate found the membership quietly attentive and soon after it was concluded an agreement was reached to adjourn until Thursday after executive business was attended to. This included a batch of nominations for offices which Mr. Hoover had submitted. Among these was that of Charles G. Dawes to be ambassador to Great Britain, which was immediately confirmed.

Child Mistakes Oil For Beverage, Dies

WAYNESBURG, Pa., April 16.—Drinking a small quantity of carbon oil which he had mistaken for a soft drink proved fatal to John Bigirish, two-year-old son of Mr. and Mrs. Felix Bigirish, of Crucible. The boy died within a few hours.

Babe's Fiancee

MRS. CLAIRE HODGSON

RUTH REPORTED SECRETLY WED TO BEAUTY

NEW YORK, April 16.—Babe Ruth, mighty Bambino of the baseball diamond, has been vanquished by diminutive Dan Cupid and rumors floating about today were that he already is a benedict—that perhaps a quiet wedding took place last night.

The lucky girl is Mrs. Claire Hodgson, beautiful former "Follies" lass, who, if she is not already the Babe's bride, is surely going to be.

BABE EMBARRASSED

Babe, as befits a bridegroom-to-be, was fumblingly embarrassed when he appeared with Mrs. Hodgson at the City Hall yesterday and asked for a marriage license. City Clerk Cruise, a marrying man—he's married thousands—offered to tie the knot then and there, but the Babe smilingly declined.

"I don't know just when it will be," he declared as he was hemmed in by reporters. "Some day this week—probably."

HAS DAUGHTER, 13

Mrs. Hodgson said she was 28, the daughter-in-law of James M. Hodgson, of Jefferson Hill, Ga. She gave no occupation. She is the daughter of Joe M. Morritt, a lawyer of Athens, Ga., and is the widow of Frank Hodgson, who died in 1924. She has a daughter, Julia, 13.

Babe gave his address as New York and his age as 35. He said he is the son of Catherine and George Herman Ruth, of Baltimore, both of whom are dead.

Ruth's name had been linked with Mrs. Hodgson's ever since his first wife, Mrs. Helen Woodford Ruth, perished in a mysterious fire at the home of Dr. Edward H. Kinder in Watertown, Mass., on January 11 last.

Armed Highwayman Takes Girl's Purse

UHRICHSVILLE, O., April 16.—While her escort, Ansel Bower, was in a drugstore, Miss Mabel Pittis, 28, Uhrichsville, was robbed of a pocketbook containing $3 cash and checks by an armed robber.

Gas Tax and Metro Bill Up to Fisher

50,000 AT BUC-CUB GAME

NIGHT CLUB HOSTESS IN COURT

NEW YORK, April 16.—(INS.)—While Helen Morgan, Broadway's Helen of Troy, hung her head, Prohibition Agent John J. Mitchell today testified to an alleged drinking orgy with the actress in her night club, "Helen Morgan's Summer Home," at her trial in Federal Court for maintaining a nuisance in connection with sale of liquor.

"Order brandy—that's my drink," Miss Morgan said one night at her club, according to Mitchell.

WHAT, NO BRANDY!

"The waiter said the brandy was all out," continued Mitchell. "Then Miss Morgan called Herman Brooks and said: 'Herman, run over to the house and get six quarts of brandy. Tell mama not to give you the Napoleon brandy.'"

"Did Miss Morgan drink with you?" Assistant U. S. Attorney Leslie Salter asked.

"KIND OF INTOXICATED"

"Yes," replied Mitchell.

The witness said that one time Miss Morgan suggested a member of his party start a night club. "Just get three good fellows to go in with you and if there's any trouble you're only an employe," he quoted Miss Morgan as saying.

"What was Miss Morgan's condition that night?"

"She was kind of intoxicated," said Mitchell.

Mitchell then testified they all went over to another night club where Miss Morgan told him to "boost her up on the bar" where she gave away dollar bills to the entertainers.

GERMANS BALK AT DEMANDS

PARIS, April 16.—(AP.)—Dr. Hjalmar Schache, chief of the German reparations delegation, was reported late today to have definitely rejected the recent allied reparations figures as being beyond German's capacity to pay.

It was announced that he will appear before a plenary session tomorrow afternoon to submit German counter-proposals with a complete schedule of annuities.

METRO, GAS TAX UP TO FISHER

By W. I. GRUNDISH,
Staff Correspondent.

HARRISBURG, April 16.—The Senate today made certain that the motorists of Pennsylvania for one year at least will be forced to pay the additional cent per gallon gasoline tax, which State Treasurer Samuel S. Lewis insists is not necessary.

By a vote of 36 to 12, the Senate passed the Sterling bill increasing the gasoline tax from three to four cents.

ALLEGHENY DIVIDES

The Allegheny County delegation split on the vote, Senators Morris Einstein, Frank J. Harris and William D. Mansfield voting against the increased levy, and Senators Herman Brandt, M. G. Leslie and James J. Coyne voting for it.

The nine others who voted against the tax were Senators Earnest, Huffman, Lamb, Lanius, Norton, Prince, Roberts, Sones and Williamson. The bill had passed the House by a vote of 128 to 73.

Before voting on the gasoline tax boost the Senate passed the administration highway program bills.

SAY TAX IS NEEDED

Administration leaders insist that the additional tax is needed to put through the program, which includes the taking over by the State of highways through cities and boroughs and of county bridges on the State system. Lewis and many members who have

(Continued on Next Page, Col. Four.)

Sun-Telegraph Gets Thanks for Help

The Rev. A. E. Day, pastor of Christ Methodist Episcopal Church, and Attorney Henry Ellenbogen, leaders in the fight for coal police regulation, wired the Pittsburgh Sun-Telegraph this morning as follows:

"Musmanno bill just passed Senate unanimously. This is the first step toward the complete resumption of sovereignty by the state and a great victory for public sentiment. Thank you for your support."

Three-Inch Snowfall Covers W. Va. Town

TERRA ALTA, W. Va., April 16.—(AP.)—Snow fell here today, covering the ground to a depth of three inches. A heavier snowfall was reported east of here.

ENDANGERED BY BOMB

Photo by Pittsburgh Sun-Telegraph.

PAUL AND BETTY BRIMMEIER

Paul, 10, and Betty, 6, were thrown from their beds on the second floor at 63 Congress street by the explosion of a bomb planted under the front steps of the dwelling, in which slept members of five families, including several other children.

CURB ON POLICE UP TO FISHER

HARRISBURG, April 16.—The Legislature of Pennsylvania has placed the regulation of the coal and iron police system squarely in the hands of Gov. John S. Fisher.

The Musmanno bill, shortly before 2 o'clock this morning, passed the Senate without a dissenting vote, the score being 49 to 0.

Less than an hour before, the Mansfield bill had gone through the house with a vote of 148 for and 20 against.

The coal operators of Western Pennsylvania, who made a futile effort last week to pickle both measures in committee, have organized a drive to persuade the governor to sign the Mansfield bill.

MANSFIELD BILL WEAK

The outstanding difference between the two measures is this—the Musmanno bill restricts the operation of coal and iron police to the property of the corporation em-

(Continued on Next Page, Col. Seven.)

CITY NOW FIFTH IN POPULATION

(Copyright, 1929, Newspaper Feature Service, Inc.)

Pittsburgh is the fifth American city in metropolitan population. According to the 1929 population surveys of the Newspaper Feature Bureau, the estimated population of Pittsburgh and its suburbs is 1,482,257.

With the official federal decennial census coming within a year, it is declared that metropolitan Pittsburgh, including all of Allegheny County as provided by the Metropolitan Plan, will rank at fifth city following New York, Chicago, Philadelphia and Detroit. It would outrank Los Angeles, Cleveland, Boston St. Louis and Baltimore among the 10 leading cities.

Among the 1,146,733 persons 10 years of age or over residing in metropolitan Pittsburgh, it is estimeted there are 613,808 workers, of whom 481,775 are males and 132,033 females.

Characteristics of the population are:

	1920.	1929.
Population	1,185,808	1,482,257
Males	608,737	760,921
Females	577,071	721,336
Persons over 21	689,950	862,418
Males	361,078	451,347
Females	352,872	411,091
Persons over 10	919,386	1,146,733
Males	475,543	594,629
Females	443,843	552,304
Employed	491,046	613,808
Males	385,420	481,775
Females	105,626	132,033
Families	255,788	319,735

The survey-estimate is based on figures from local sources giving the gains since 1920 for the city of Pittsburgh and the organized boroughs of the county, including excess of births over deaths, increase of youth of school age, increase in domestic water services and estimates from well-informed local organizations.

ROOT AND GRIMES SLATED

By CHARLES J. DOYLE,
Staff Correspondent.

CHICAGO, April 16.—Scorning an unseasonably cold wind and glorying in the clear skies which insured fair weather for the opening game, an enthusiastic crowd of approximately 50,000 stormed Wrigley Field shortly after noon today for the inaugural battle between the Pirates and the Cubs.

The game was to start at 3 o'clock—4 p. m. Pittsburgh time.

A line which had formed in front of the bleacher gates early last night had grown to thousands hours before game time and holders of reserved and box seat tickets, all of which were sold three weeks ago, trekked to the park early to gain relief from "baseball fever" and to be present for every act of the opening drama.

Burleigh Grimes, veteran spitballer of the Bucs, and Charley Root, star right-hander of the Bruins, who have been nominated to carry the pitching burden in the lid-lifter, reported themselves to be "in the pink" as they awaited the battle. Manager Bush has ordered young Rolly Hemsley to receive Grimes' slants, and Miguel Gonzales is to be behind the bat for the Cubs.

Capt. Pie Traynor, of the Corsairs, despite his injured hip, will start the game at third base.

President John Heydler, who is here to see two of the league's leading flag contenders in the getaway fray, has assigned Klem, Jorda and Magerkuth as umpires for the contest.

Be Sure to Get Your Sun-Telegraph Baseball Extra Immediately After the Pirate - Cub Game This Afternoon.

GAMES IN EAST CALLED OFF

Associated Press.

The entire opening day program of major league baseball in the East was washed out today by a driving rainstorm, backed by a cold northeast gale.

Three of the eastern games were postponed early, with no sign of letup in the storm. Only official announcement was required to do away with the fourth game, at Boston, between the Braves and Brooklyn.

Games postponed: The Washington-Athletics game at the capital where President Hoover was to throw out the first ball; the Yankees-Red Sox affair at the Yankee Stadium, and the Giants and Phillies at Philadelphia.

It seemed probable, however, that the western half of the program would escape the main attack of the elements.

Highlights of Hoover's Message to Congress

Associated Press.

THE government has a special mandate from the recent election, not only to further develop waterways and revise the agricultural tariff, but also to extend systematic relief in other directions.

EVERY penny of waste between farmer and consumer that we can eliminate, whether it arises from methods of distribution or from hazard or speculation, will be a gain to both farmer and consumer.

CERTAIN vital principles must be adhered to in order that we may not undermine the freedom of our farmers and of our people as a whole by bureaucracy and governmental domination and interference. We must not undermine initiative. There should be no fee or tax imposed upon the farmer.

NO governmental agency should engage in the buying and selling and price fixing of products, for such courses can lead only to bureaucracy and domination.

THE difficulties of agriculture cannot be cured in a day; they cannot all be cured by legislation; they cannot be cured by the federal government alone. But farmers and their organizations can be assisted to overcome these inequalities.

NO discrimination against any foreign industry is involved in equalizing the costs of production at home and abroad and thus taking from foreign producers the advantages they derive from paying lower wages to labor.

IN a large sense we have learned that the cheapening of the toiler decreases rather than promotes permanent prosperity because it reduces the consuming power of the people.

Full Text of Message on Page 8.

SEVENTY-FIRST CONGRESS IN SESSION

Photo by International Newsreel.

CONGRESS THAT TODAY RECEIVED HOOVER'S MESSAGE

The Seventy-first Congress of the United States as it convened at the call of President Hoover. The Rev. James Montgomery in this photo opens the session with a prayer. Today, the representatives heard the message that President Hoover had prepared.

WOMAN BANDIT THREATENS JUDGE AS SHE'S SENTENCED

LANCASTER, Pa., April 16.—(AP.)—A woman bandit, convicted of larceny of an automobile and a state highway patrolman's revolver this morning, threatened a judge and an assistant district attorney two hours later when she was called into court to receive sentence. She is Miss Rita H. Doran, alias Mrs. Edward Gingiman, alias Mrs. Wilbur Cole, of Montour, Ia., and New York City.

She was sentenced to eight to 16 years in the industrial home for women at Muncy, Pa., receiving four to eight years on each of the two convictions.

The charges were in connection with the abduction last October of State Highway Patrolman Russell Troup, of Harrisburg, and the theft of the automobile of Witmer Cameron, of New Texas, this county. Troup being forced to participate in the theft of the car.

After hearing sentence Miss Doran turned to Judge Charles I. Landis saying, "I'll get you for this." She then turned to Assistant District Attorney Paul Mueller and repeated the threat.

After threatening the judge and prosecutor, Miss Doran wept violently, collapsed on the floor of the courtroom, and was carried to her cell. She will start service of her sentence Monday.

In the Sun-Telegraph Today

Theaters, Movies....Page 12
Magazine .....Page 14
Society .....Page 16
Odd Sights.....Page 18
Fiction .....Page 23
Sports.....Pages 24, 25, 26
Finance.....
Radio Programs.....Page 30
..Pages 27, 28, 29, 30, 31
Weather Detail.....Page 31

SENATE CONFIRMS DAWES AS AMBASSADOR TO BRITAIN

BELL HELD IN 'SLUGGING' DEATH

NEW YORK, April 16.—(INS.)—Samuel E. Bell, well-to-do Baltimore oil producer, was held to the grand jury on the charge of manslaughter and his bail fixed at $10,000 when he was arraigned in Homicide Court today in connection with the death of Arthur Morgan Smith, wealthy resident of Cleveland.

Smith is alleged to have been slugged or pushed as he tried to enter a taxicab with Bell and Mrs. Robert L. Brown, society matron, of Lexington, Ky., in front of the Hotel Marguery, in fashionable Park avenue.

One of the witnesses at today's hearing, Rueben Gilbert, a taxicab driver, testified that he saw Bell strike Smith a blow, knocking him down. He stood up in the witness box and illustrated how the blow was delivered.

Dr. Thomas A. Gonzales, who performed the autopsy, testified that death was due to a fracture of the skull.

In a courtroom, filled with the social elite of Park avenue, Mrs. Brown told what little she knew of the events leading up to the death.

Clad in salmon colored dress, gray coat and red hat, the attractive southerner made a striking picture.

The question of liquor, which had been barred from the testimony of Dr. Gonzales who preceded Mrs. Brown on the stand, was brought into her testimony.

Asked whether she was sober she said "I thought so," and gave the same answer when asked concerning Bell's condition.

She told of leaving the party about 2 a. m. and descending in an elevator with Bell, Smith and a married couple.

"We sat in the Arcade and Mr. Smith came over and talked to me while Mr. Bell went to get a cab. When he came back he called to me, 'Are you coming' and I got into the cab."

Pascocello attempted to bring out that Bell had said, "Are you coming with me or Smith," but failed to shake the witness' testimony.

She said she did not see Bell strike Smith and was excused.

DELAYED TRIAL OF 'J.P.' OPENS

The delayed trial of Justice of the Peace Arthur F. Reed and his private detective, H. G. Hiser, of Greentree, charged with conspiracy, extortion and malfeasance, was begun in Criminal Court late today.

Hiser's failure to appear when the case first was called two weeks ago caused a postponement. His bond of $1,000 was ordered forfeited but the order was rescinded after Hiser came into court and explained he had not been notified to apear for trial.

The two men are alleged to have conspired to defraud Geraldine M. Shuey, of Greensburg, out of $300 cash and a note for $120 tendered by one George W. Snyder in settlement of charges brought by the young woman against Snyder.

Italian Town Feels Four Earth Tremors

BOLO, Italy, April 16.—(AP.)—Three slight earth shocks were felt here yesterday afternoon and another early this morning. There was no damage, but people rushed from their houses into the streets.

Chief of Spangler Hospital Staff Dies

SPANGLER, Pa., April 16.—Dr. T. Orlando Helfrich, 56, prominent local physician and banker, died here yesterday. He was president and chief of the staff of Miners' Hospital here.

Threatens

RITA H. DORAN

Found guilty of larceny of an automobile and a state highway patrolman's revolver when last October she "kidnaped" him, Rita, known by several aliases, when sentenced to 8 to 16 years in the Industrial Home for Women, Muncy, Pa., threatened the trial judge and an assistant prosecutor.

Slain

ARTHUR M. SMITH

Photo by International Newsreel.

SAMUEL W. BELL

Bell, wealthy oil man held to answer homicide charges in New York growing out of the mysterious death of Smith, Cleveland manufacturer.

WIDOW'S DEATH BAFFLES

DUBOIS, Pa., April 16. — State police investigating the death of Mrs. Mary Weaver, aged Falls Creek woman, whose body was found in her home late Sunday night by relatives, continued their probe of the fatality today but had unearthed no clues which might serve to clear up the strange case.

The possibility that the woman may have met her death by falling down stairs and striking her head on the newell post at the foot of the landing is being considered, but from the nature of the wound it appeared that she was struck a hard blow with some blunt instrument. The force of the blow crushed the nose and fractured the skull.

Authorities found a piece of lead pipe near the home. The pipe is about 30 inches in length, an inch in diameter and is connected with another smaller piece in such manner that the latter furnishes a perfect handle for the instrument.

The sum of $1,500 was found in a bureau drawer of the home. The aged woman, who lived alone and was generally believed to be wealthy, had an antipathy to banks and was known to keep large sums of money in the house.

Authorities checking the robbery motive have been unable to account for $6,500 of her known estate, which may have been in the home at the time.

Casselman, Postal Thief Gets 5 Years

JOHNSTOWN, Pa., April 16.—(AP.)—William R. J. Kolza, who was sought for robbing the Casselman postoffice of $225 March 28, was caught yesterday in a woods near Acosta, Somerset County, by William F. Calvert, United States postal inspector.

Kolza was taken to Somerset, where he pleaded guilty and was sentenced to serve from three and one-half to five years in the Western Penitentiary.

Girl Gets Bank Roll With Gun and 'Note'

LOS ANGELES Cal., April 16.—(AP.)—A girl armed with a pistol, shoved a note reading: "Give me money in big bills" to the teller at a branch of the Citizens' National Bank here yesterday, accepted $2,000 with a smile and walked out. She made her escape on foot.

A woman of the same dscription and using the same methods with the exception that she exhibited a bottle of what she called nitro glycerin instead of a pistol, robbed a bank in Denver, April 11, police said.

KILLER ADMITS BEING MODERN BLUEBEARD

NEW YORK, April 16.—Henry Colin Campbell, confessed "torch" slayer of Mrs. Mildred Mowry, his bigamous wife at Cranford, N. J., today tore aside the veil of his past life and admitted, authorities stated, that he was Henry C. Close, forger, embezzler, ex-convict, polygamist and modern Bluebeard.

Detectives and Bertillon experts in New York compared the fingerprints of Campbell and Close and found them to be identical.

When confronted with this startling fact today, Campbell readily admitted he was the man who disappeared from public sight in 1909 after a career of crime nation-wide in scope.

THREE WIVES AT ONCE

Close, who was the son of a New York educator, served terms in California and Sing Sing, and married and lived with three wives at the same time. He vanished from sight a number of years ago.

Thomas Gallas, manager of a hotel in Newark, will try to identify Co[illegible] as the mysterious "Dr. Ross" who registered at his hotel on the day Margaret Brown, governess, was killed and burned on a lonely road near Bernardsville. Miss Brown's body was found on the morning of February 21, 1928.

Attorney Francis A. Gordon, who has been retained by Campbell to defend him, laid the groundwork of his defense when he had the prisoner subjected to the examinations of a number of alienists. Gordon has indicated he will attempt to save Campbell from the electric chair by pleading insanity, induced by the use of drugs.

FUNERAL IN BEAVER

BEAVER, Pa., April 16.—The body of Mrs. Mildred Mowry, victim of the "torch" murder at Cranford, N. J., was brought here today for the burial in the Beaver Cemetery. The body was removed to the J. T. Anderson funeral home, while plans are being made for the services. The woman was born in Brighton Township, this county, and was a daughter of John Thomas Small, a blacksmith. Mrs. James H. Jackson, of Fallston, is a sister.

River Engulfs Auto; 2 Believed Drowned

PENDER, Neb., April 16.—(AP.)—Missing since Saturday night, when they left home in an auto, L. N. Grangennet, 60, of River Sioux, Iowa, and A. G. Headley, 33, of Pender, his son-in-law, are believed to have been drowned when a road, skirting the bank of the Missouri caved into the river for a considerable distance.

Searching parties yesterday discovered an automobile in the water. Efforts to reach the machine and determine whether the bodies of the men are inside have been futile.

King George Enjoys First Ride in Months

BOGNOR, England, April 16.—(AP.)—King George went out for an automobile drive today for the first time since his illness began last November.

His majesty, accompanied by Queen Mary, set out in one of the royal motor cars from Craigweil House and drove about a mile and one-half to the neighboring estate of Col. Brook House. The king spent some time walking with the queen in the beautiful grounds.

Butler's Condition Reported "Excellent"

NEW YORK, April 16.—(AP.)—The condition of Dr. Nicholas Murray Butler, president of Columbia University, who underwent an operation for gall stones at the Presbyterian Hospital yesterday was described as excellent by his physician.

Dr. Butler was taken to the hospital following an acute attack of inflammation of the gall bladder last week.

Stretcher Trek Saves Life of Burned Child

APPLETON, Wis., April 16.—(AP.)—Fire and high water have been conquered to save 4-year-old Leona Martin from death.

Leona's clothing caught fire as she played with matches in her home at Shiouton. She was burned so severely that her life was despaired of unless she could be taken to a hospital. Roads were impassable from mud and high waters.

Two high school boys, a physician and a county nurse became stretcher-bearers. Over many miles of land flooded by the Wolf River they carried the child. Often the stretcher-bearers waded in water hip high.

At the hospital today Leona's chances of recovery were said to be good.

CONGRESSWOMEN KEEP SOMBER HUES AS STYLE

WASHINGTON, April 16.—(AP.)—Somber hues will remain the style for women members of Congress, judging from the dresses worn at the opening session by the seven feminine members present.

Only two did not wear black. Mrs. Ruth Hanna McCormick (Rep.), Illinois, was in white, and Mrs. Marty T. Norton (Dem.), New Jersey, wore tan. Mrs. Norton and Mrs. Edith Nourse Rogers (Rep.), Massachusetts, wore corsages of flowers. The former diminished the size of her bouquet by giving blossoms to male members.

The galleries also were largely occupied by feminine visitors, many delegates for the Congress of the Daughters of the American Revolution.

Besides Mrs. Rogers, those in black were Mrs. Florence P. Kahn, of California, and Mrs. Ruth Baker Pratt, of New York, both Republicans, and Mrs. Pearl P. Oldfield, of Arkansas, and Mrs. Ruth Bryan Owen, of Florida, Democrats. Mrs. Katherine W. Langley, the eighth woman member (Rep.), Kentucky, was prevented from attending by illness.

CHILD SWALLOWS PIN

HELEN MAY SHOWN PIN SHE SWALLOWED

Helen in Post Graduate Hospital, New York, shown the open safety pin she swallowed in play at her Bridgeport (Conn.) home.

PHOTOS BY INTERNATIONAL NEWSREEL.

X-RAY OF OPEN SAFETY PIN IN CHILD

An X-ray photo showing how the open safety pin, removed by an operation, had been lodged in the throat of the child.

METRO AND GASOLINE TAX UP TO FISHER

(Continued from Page One.)

studied the program, have contended that the tax is unnecessary.

Only one major administration bill remained to be voted upon this afternoon. That is the new motor code which boosts vehicle and operator fees a total of $4,750,000. It will pass as soon as it comes from the printer.

All of the measure will be signed by Gov. Fisher.

The Pittsburgh Metro District charter is in the hands of the governor, having passed the House 143 to 30.

The Harris Voting Machine bill also is in the hands of the governor, having passed the House in a roar of approval, the official vote announced being 202 to 0.

CHARTER AMENDED

The Musmanno coal and iron police bill passed the senate 49 to nothing, while the Mansfield bill on the same subject, passed the house 148 to 20 the Governor having choice between the two.

APPROVE HARRIS BILLS

The Senate this morning concurred in the House amendments to the Harris voting machine enabling act.

The Senate vote was unanimous. The bill now goes to the Governor.

The Harris bill gives municipalities the right to exercise local option on use of the mechanical ballots. This may be done at any general or municipal election.

There was no debate when the measure came up for final passage. A rolling chorus of "ayes" drowned out the reading clerk's voice at the roll call.

Two amendments, one to further limit assistance to voters and another to provide for a second machine for election districts with more than 800 electors, must be approved by the Senate. This is expected with little or no opposition.

CHARTER VOTE JUNE 25

The charter goes to the vote of the people of Allegheny County on June 25. It must receive the approval of the majority of the voters in the county and a two-thirds vote in a majority of the cities, boroughs and townships.

The charter bill went through the House last night by a vote of 143 to 30, the only voice being raised against it being that of Representative Carl C. Baldrige, Allegheny.

The Allegheny County delegation voted 18 to 9 in favor of the charter, which was introduced by Senator M. G. Leslie and directed through the House by Representative Joseph C. Marcus. The county vote was:

For—Bell, Dietrich, Dunn, Goehring, Grimes, Grenet, Lynch, Marcus, McCann, Michel, Muldowney, Musmanno, Purucker, Soffel, Stadtlander, Steedle, Sullivan and Wettach.

Against—Baldridge, Davidson, Hagmaier, Hoffman, Howe, McClure, Rhodes, Riddle and Storer.

Before being passed, the charter was amended to require the county commissioners to advertise bids for contracts over $500. That provision was not included in the bill as it passed the Senate. After it passed the house, all amendments were concurred in by the Senate and the bill was sent to the Governor for aproval.

After the Charter bill passed the House, the Senate, by a vote of 40 to 0, passed the Marcus bill continuing the Pittsburgh Metropolitan District Commission, of which Joseph T. Miller, Edgewood, is chairman.

PASS CRIMES BILLS

A crimes commission bill, empowering judges to give life imprisonment for fourth offenders, liquor violators being exempt, passed the House 159 to 35, was approved by the Senate and went to the Governor for approval.

Another crimes bill, permitting the subpenaing of witnesses in this state wanted in others, and providing for a similar right for Pennsylvania, was approved and sent to the Governor.

The House approved three Mansfield bills creating a state supervisor of paroles in the Board of Pardons, and a state board of parole commissioners. These bills are crimes commission recommendations.

News reels will be exempt from censorship in this state under the provisions of the Aron bill approved by the House and sent to the Governor.

This measure originally was designed to exempt all sound movies, but was defeated as such in the Senate. Then it was modified to exclude news reels only.

An effort to revive the Salus bill licensing and regulating the use of firearms was defeated in the House by a vote of 103 to 96.

TRAIN WRECK CAUSED BY LANDSLIDE

Photo by International Newsreel.

OVERTURNED ENGINE AND WRECKAGE OF BOX CARS

Wreckage after a landslide near Albany upset seven cars and the engine of a 50-car New York Central train. Two were pinned under boiling wreckage for two hours.

W. VA. GOVERNOR FAVORS TAX ADJUSTMENT

CHARLESTON, W. Va., April 16.—Gov. William G. Conley, of West Virginia, favoring moderation in taxation, is an advocate of the movement sponsored by the Pittsburgh Sun-Telegraph and other Hearst newspapers for the downward revision of federal taxes on earned incomes.

A lightening of tax burdens is part of present day statesmanship, according to the West Virginia executive. The trend of the times is to spur ambition and increase prosperity through lifting the load of taxation from the shoulders of the producers of wealth, says Gov. Conley.

WINS UNITED SUPPORT

On his return to his offices in Charleston yesterday Gov. Conley declared that Secretary of the Treasury A. W. Mellon had sounded the keynote of the Hoover administration in advocating tax reduction wherever the government can stand downward revision. Secretary Mellon's statement respecting the importance of lowering the levy upon earned income, according to Gov. Conley, is an encouraging factor in behalf of the campaign waged to have Congress shear down taxes on wage earners.

Gov. Conley's leadership in West Virginia's movement for the lessening of tax burdens has resulted in united action among business and professional men throughout the state. They are working for the support of every suggestion put by Secretary Mellon for economy and tax moderation.

BUSINESS MEN AID DRIVE

With nearly 500,000 persons dependent upon earned incomes, West Virginia, in its rich mining, industrial and agricultural districts has a proportion of wage workers equal to that of any other state in the Union. Its ratio of tax is heavy in the assessment on wage earners, it is stated by business leaders and commercial organization officers directing the efforts for lower taxes.

Business men in Charleston, Huntington, Parkersburg, Grafton, Bluefield, Buckhannon, Elkins, Berkley Springs, Martinsburg, Charles Town, Parsons and Shepherdstown are working in behalf of reduction of taxes on earned incomes. Their effort is co-ordinating the campaign being waged by the people in the northern and central counties of the state.

World Union Peace Hope, Wells Says

BERLIN, April 16.—(AP.)—H. G. Wells, English novelist, lecturing in the Reichstag last night on "common sense of world peace," argued that pacts like the Kellogg and others could not produce a peaceful world so long as the idea of independent sovereignties ruled affairs. Universal peace, he said, could be hoped for only when there is something in the nature of a world federation or a universal customs union.

Several representatives of the foreign office and diplomatic corps, including United States Ambassador Schurman, were in the audience.

Third Victim Dies In Airplane Crash

DETROIT, April 16.—(INS.)—William P. Naylor, 29, internationally-known balloonist, who was injured Saturday in an airplane collision, 800 feet above Ford Airport, in which two other pilots lost their lives, died here today from a fractured skull.

A. H. Kreider, 50, of Hagerstown, Md., was killed when his plane was struck Saturday by a plane piloted by Capt. A. T. Bruce, of Akron, O., in which Naylor was a passenger. Bruce died a few hours after the crash which occurred during an air circus, in full view of 8,000 spectators.

Third Man in Detroit Plane Collision Dies

DETROIT, April 16.—(AP.)—William C. Naylor, 29, chief engineer of the Stout Engineering Laboratories, who was injured Saturday afternoon in the airplane crash at the Ford Airport, in which H. Kreider, of Hagerstown, Md., and Capt. Alan E. T. Bruce, of Akron, O., were killed, died this morning at the Henry Ford Hospital.

Lower Tax

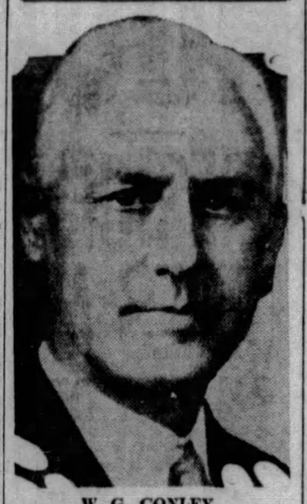

W. G. CONLEY

Gov. Conley of West Virginia, who leads his state in the campaign for moderation in taxing earned incomes.

CURB ON POLICE UP TO FISHER

(Continued from Page One.)

ploying them, while the Mansfield measure has no restrictions.

A determined effort on the part of Senator William D. Mansfield, who was aided by Representative Milton A. Bickett, Lawrence, chairman of the House Manufacturers' Committee, to amend the former's measure to conform with the Musmanno bill failed in the committee last week.

It is up to the Governor to sign either the comparatively weak Mansfield bill, which the sponsor in vain tried to make more stringent, or the Musmanno bill, which, while not perfect, is more nearly the proper measure.

PROTEST SAVES BILLS

The Pittsburgh Sun-Telegraph was the first to broadcast the story that the coal barons of the western counties had apparently succeeded in their efforts to pickle the coal and iron police regulating measures.

That the bills were pulled out of the brine is one of the most outstanding examples of public sentiment properly and vigorously applied in the history of Pennsylvania legislation.

Credit for the passage of the measures should be diveded among a number of legislators. Heading the list is Representative M. A. Musmanno, and with him should stand Senator Mansfield, who, in addition to watching his own measure in an effort to strengthen it, led the fight to have the Musmanno bill reported. Bickett, chairman of the house manufacturers committee, aided when he called a meeting of tha body as soon as he heard that the pickling process was being staged in the senate and tried to get the amendments wanted by Mansfield inserted in the bill. Senator M. G. Leslie finally got the bill from A. F. Daix, Jr., Philadelphia, chairman of the judiciary general committee of the senate, and reported it favorably.

GOVERNOR AIDS

And Gov. Fisher started the battle toward its successful conclusion weeks ago when he declared in "favor of stricter regulation of coal and iron police." There are rumors that he winked at least one eye during the pickling process, but his real stand will be revealed when he attaches his signature to one of the bills—if it is the Musmanno bill, he has not weakened, but if it is to the Mansfield bill, which has not even the blessing of the sponsor, his stand is not so good. Either bill, of course, is better than nothing at all.

While the Musmanno and Mansfield bills went sailing through, the Baldridge measure restricting coal and iron police was defeated, the vote being only 16 for and 135 against.

The Mansfield bill did not pass without an unimportant struggle. Hermansen, Luzerne, moved that it be recommitted to the Judiciary General Committee. The motion was seconded by Root, Philadelphia. It was voted down in a roar of "nays," and the bill went to the final vote.

Ex-Sen. Gore Recites Rome Speech on Spot

NEW YORK, April 16.—(AP.)—Thomas P. Gore, formerly senator from Oklahoma, is back from abroad, having fulfilled a boyhood ambition. In Rome he stood where Marc Antony did and declaimed "Friends, Romans and Countrymen."

J. M. MORIN GETS $8,500 JOB

WASHINGTON, April 16.—(INS.)—Charles G. Dawes was nominated and confirmed as ambassador to Great Britain in jig time today.

President Hoover sent the name to the Senate soon after it convened and the Senate speedily confirmed it without a dissenting voice. The speed with which it was done was a compliment to the former Vice President, who relinquished the senatorial rostrum only six weeks ago.

The nomination of ex-Gov. Joseph M. Dixon, of Montana, as assistant Secretary of the Interior, also was speedily confirmed.

MORIN GETS $8,500 JOB

The appointment of former Representative Morin, of Pittsburgh, to be a member of the United States Employes Compensation Committee; was made in keeping with recommendations previously presented to the chief executive by Senator David A. Reed, of Pennsylvania, together with members of the state congressional group. It had been expected that Morin would receive a recess apointment before Congress met, but for some reason, Mr. Hoover saw fit to delay an announcement until today.

Morin, a former chairman of the House Military Affairs Committee, had first been urged for appointment as Assistant Secretary of War, the position he most desired, but the office went to an Oklahoma man. The place on the commission pays an annual salary of approximately $8,500 and is entirely satisfactory to the former Pittsburgh congressman. He will assume his new duties as soon as confirmation of his nomination is effected.

Morin had withdrawn his candidacy for the nomination in opposition to Senator Reed.

OTHER APPOINTMENTS

Other appointments included:

Assistant Secretary of War—Patrick J. Hurley, of Oklahoma.

Assistant Secretaries of the Navy—Ernest Lee Jahncke, of Louisiana, and David S. Ingalls, of Ohio.

Assistant Secretary of the Interior—Joseph M. Dixon, Montana.

Chief of Naval Aeronautics—Rear Admiral William A. Moffett.

Member of Board of Railway Mediation—Oscar B. Colquitt, of Texas.

Commissioner of Indian Affairs—Charles J. Rhoads, of Philadelphia.

Member Federal Radio Commission—Charles McK. Saltzman, of Iowa.

Collector of Customs, Tampa, Fla.—Sidney C. Brown, of Lakeland, Fla.

Chief Examiner, United States Patent Office—William L. Thurber, of Massachusetts.

Brigadier Generals, Reserve Corps—Samuel G. Bernard, New Jersey National Guard, and Paul B. Clemons, Wisconsin National Guard.

Farm in One Family 292 Years Is Sold

SPRINGFIELD, Mass.—A tract of 20 acres in the adjoining town of Agawam, part of tract granted by William Pynchon, founder of Springfield, to John Leonard, 292 years ago, which had been handed down through 10 generations of the family, has been sold to Ida Nacewits, a Polish-American farmer. The wording of the original grant by Pynchon in 1637 conveyed a tract extending rather vaguely many miles to the west.

Drove Other Man's Auto, Fined $25

Norman Lewis, 26, 214 Arlington avenue, was fined $25 by Magistrate John J. Sweeney in South Side Police Court, yesterday, after it was testified by Patrolman William Seibert that he was driving a car without the owner's consent. Charles E. Hopper, 1411 Clover street, the owner of the machine made the complaint to the police.

Council Approves Buying Repair Truck

Council has received an ordinance authorizing the purchase of a commercial roadster truck costing not more than $550 for the mechanic at the municipal garage and repair shop to make emergency calls.

HUSBAND GETS COURT O. K. IN BEATING WIFE'S ESCORT

CHICAGO, April 16.—(INS.)—James Barrett Johnson, New York artist, who recently won a court order to "court" his wife, today had the court's approval of a beating he administered his wife's escort.

The Johnsons have been in and out of court for more than a year with Judge Joseph Sabath recently refusing Mrs. Johnson a divorce for want of evidence. She had charged cruelty.

VISITS SCORNED

Several trips into court were promoted by Johnson seeking to force his estranged wife to accept his flowers and candy. Once he returned to tell Judge Sabath she accepted them—but threw them out the back door.

Then he gained a court order forcing Mrs. Johnson to see him one hour each week. She did—but she never spoke a word and "chased" him at the 60-minute mark.

Last Saturday Johnson saw his wife boarding a downtown street car. He followed her. She got off at Western avenue and met Earl Jern. Johnson approached and demanded an explanation and a fight started. Both men were jailed but made bail.

In court again, Johnson's lawyer said:

"My client has no excuse to offer for this charge of disorderly conduct. He still loves his wife and just can't help hitting the boys who try to take her away from him."

The court allowed Johnson was right.

Jern was called—and answered not. His bond was forfeited and a fine of $20 was assessed. A friend informed the court, Jern "just couldn't come to court." He was indisposed.

ALONG MOUNTAIN STREAMS AS TROUT SEASON OPENED

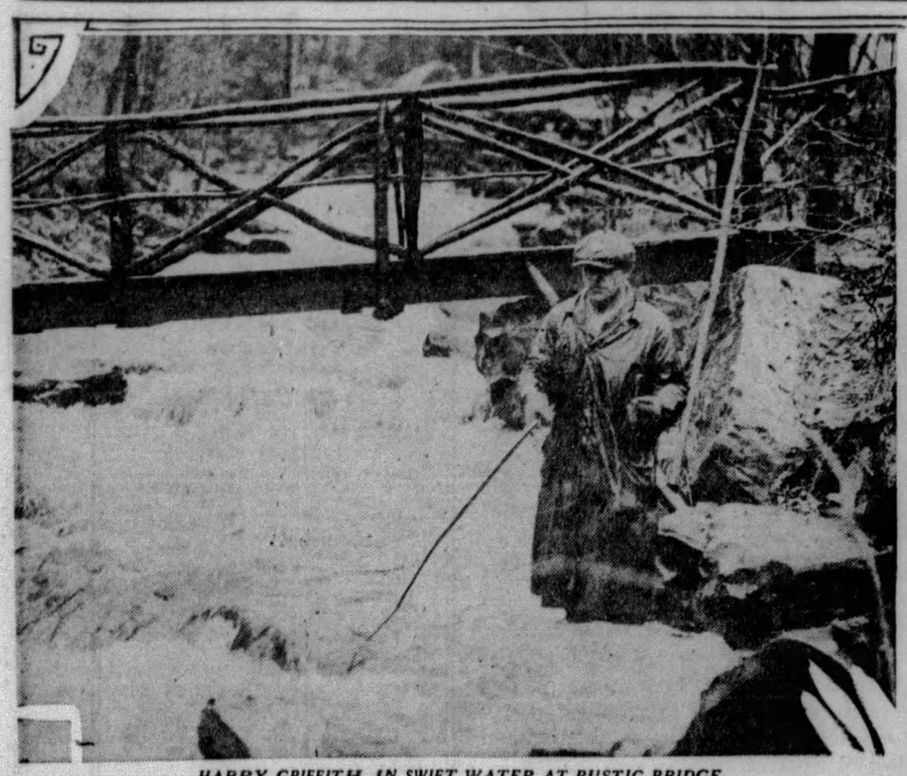

HARRY GRIFFITH IN SWIFT WATER AT RUSTIC BRIDGE

Griffith, Rock Run Gun Club, enjoys fishing in white water and he found the whitest at the rustic bridge which crosses Lynn's Run, near Ligonier, close to his clubhouse. He was one of the first Western Pennsylvanians out with the opening of the trout season.

J. S. MITCHELL WITH PRIZE CATCH

Mitchell, letter carrier, holding a speckled beauty that was his prize catch in a mess including brown and rainbow trout. It was 12 inches long.

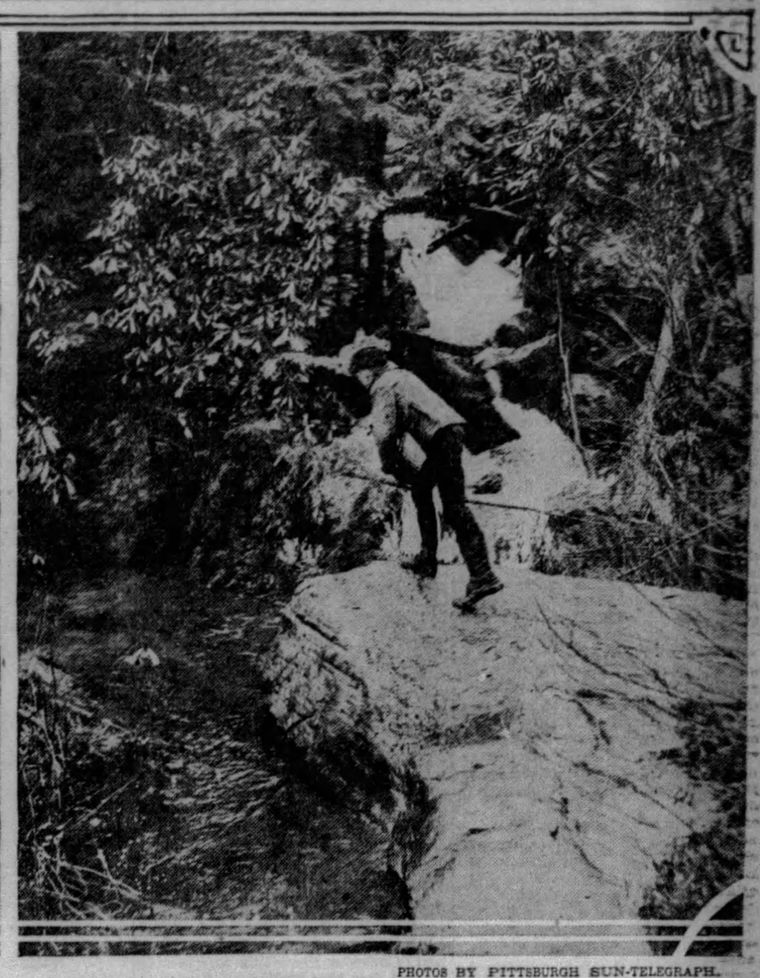

PHOTOS BY PITTSBURGH SUN-TELEGRAPH.

WATSON CAIRNS CASTING

Cairns casting into the swirling pool where Rock Run, after cascading down mountainside through a glade of dense rhododendron, flows into Lynn's Run.

Sun-Telegraph Encourages Savings Bank Depositors

To stimulate thrift, the Pittsburgh Sun-Telegraph will deposit $10 to the credit of each of the bank books, in the following list. If you hold one of these bank books, bring it the Pittsburgh Sun-Telegraph office, Gazette Square, and present it to Robert N. Laughlin, cashier.

Name of Bank.	Book No.
Dollar Savings Bank	341,897
Duquesne National Bank	2,532
Bank of Pittsburgh, N. A.	B-8,591
Union Trust Company	7,450
Fidelity Title & Trust Company	5,134
Iron & Glass Dollar Sav. Bk of Birmingham	5,259
Second National Bank of Allegheny	19,226
Dollar Savings & Trust Company	59,266
Arsenal Bank	8,266
Ohio Valley Bank	9,110

The books designated may be presented during business hours any time within a week, but not later than 5 p. m. Tuesday, April 23.

10 MORE $10 PRESENTS MADE TO THRIFTY FOLK

Ten more gifts of $10 each to holders of savings bank books are announced today. They are the Sun-Telegraph's reward for thrift, given not only in recognition of the prudence of those who have laid aside money for a rainy day but also to encourage others to save.

Photo by Pittsburgh Sun-Telegraph.
CATHERINE TRAUB.

Among the recipients of the Sun-Telegraph's thrift gifts is Catherine Traub, of 13 Allen avenue, whose saving account, No. 736 in the Terminal Trust Company, has been increased with a $10 deposit.

Evelyn M. Cloonan, 12, of 3046 Glenmawr avenue, daughter of Gilbert C. Cloonan, statistician of the County Bureau of Elections and Statistics, is one of the proudest little girls at Holy Innocents School, for she has been given a $10 thrift award as holder of bank book No. 6,189 in the Sheraden Bank of Pittsburgh.

John and Theresa Wasick, 912 Loyal way, have been awarded $5. For five years they have had a joint account, No. 11,265 in the All Nations Deposit Bank. They will bear witness that it is profitable to save.

Another thrifty person, who knows the value of saving, is Tony Vanzs, of Pressley road, Bridgeville, who has been awarded $10 as holder of bank book No. 6,039 in the Bridgeville Trust Company. Mr. Vanzs has had a bank account for nine years, and it has proved very useful to him, for he is a coal miner and has been out of work since the strike went into effect in 1927, except for a few odd jobs that he was able to find.

HOME BLASTED IN JOHNSTOWN

JOHNSTOWN, Pa., April 16.—Downtown Johnstown was rocked by a dynamite explosion early today that wrecked the frame dwelling of Samuel Guido.

Flames following the blast destroyed the Guido dwelling and damaged the home of Mrs. Samuel Paul, adjoining. Windows in several nearby dwellings were shattered.

Reports that Guido's wife and three children had been trapped in the blazing dwelling proved false. None of the family was at home.

Lisbon Home Burns; Four Land in Jail

LISBON, O., April 16.—(AP.)—Four persons were in the Columbiana County Jail yesterday as the result of a fire which destroyed the home of Frank Guigno in Wellsville, near here.

Dominick Iatti, Follansbee, W. Va., was charged with arson and Guigno with aiding and abetting him. Mrs. Guigno and her granddaughter, Mary, 14, were held as witnesses.

Delegate

Photo by Pittsburgh Sun-Telegraph.
MARGUERITE SWANK

Marguerite Swank, 38 Cowan street, junior at South Hills High School, selected to be the first delegate of the Pittsburgh Chapter, American Junior Red Cross, at the national Red Cross convention, Washington, April 22 to 25.

HEADS NEW BODY TO STUDY SUBWAY

L. W. Monteverde, chairman of the City Planning Commission, vice chairman of the City Transit Commission, and vice president of the Pittsburgh Real Estate Company, today was elected chairman of a special committee appointed by President James F. Malone, of City Council, to continue studies of a street car subway under Grant street, from Water street to Eleventh street and under Penn avenue from Eleventh street to a point west of Twenty-seventh street.

On Monteverde's suggestion, tentative plans for the subway will be submitted to the city transit commission for a recommendation as to location of the tube, its feasibility and practicability and an estimate of the cost of the project.

PLAN CONFERENCES

The special committee was asked to consult the Better Traffic Committee and the city planing commission.

The subway would be financed with funds from a $6,000,000 bond issue authorized by voters in 1919 for a street car subway in the First and Second Wards.

The special committee had prepared tentative plans for using the surface of Penn avenue as widened to 120 feet between Eleventh street and Twenty-second street.

Owing to anticipated traffic congestion as a result of completed and proposed buildings near the northern end of Grant street, Malone initiated the proposal of constructing a subway that would take all street cars from Grant street and from Penn avenue in the crowded produce district.

PENNSY AGREEABLE

Malone brought out at today's meeting that the Pennsylvania Railroad Company, represented on the special committee, was in accord with the plans for the widening of Penn avenue and would agree to allow the city to use the sub-surface below its properties for the underground street car artery provided there was no conflict with the company's buildings.

Beauty of Bygone Days Dies at 87

GREENWICH, Conn., April 16.—(AP.)—A beauty of bygone days who had 30 offers of marriage is dead. Mrs. Mary Eaton Page, widow of Col. J. Augustus Page, an epicure of the 70's, lived to be 87. She was a descendant of John Elliot, apostle to the Indians. When she visited France on her honeymoon her remarkable resemblance to Empress Eugenie was noted.

Bedouins to See First White Woman

BERLIN, April 16.—(AP.)—Frau Gula Pfeffer, wife of a merchant, having returned from an expedition to cannibals of Nigeria, in which she was the only white person, intends to go among Bedouins in Eastern Africa, who have never seen a white woman. On her first expedition she quickly showed she was boss by thrashing a Negro for lying.

Receiver in Charge Of Adena, O., Bank

ADENA, O., April 16.—E. Trimble Smith, of Washington, D. C., named receiver yesterday for Adena National Bank which closed Saturday following a run. Smith has taken charge and will liquidate the bank.

Stockings Sell by Name, Not Size, In France

WASHINGTON, April 16.—(AP.)—Buying stockings in France must cause American women many a—well, amusement.

Over there you don't buy stockings by sizes but by names.

If you want size 8½ you ask for "petite femme." Nine is "femme" and 9½ is "grand femme."

This information was contained in a Department of Commerce announcement which said that silk hosiery of beige with pointed black heels was quite the thing in France.

Tax Said to Drive N. Y. Industry To This State

NEW YORK, April 16.—(AP.)—J. Frank Zoller, tax attorney for the General Electric Company, in an address yesterday at the New York Statewide Economic Congress, predicated that unless the tax system in New York state is changed, industry will more and more leave the state and go to Pennsylvania.

Zoller characterized the state's tax system as "abominable" and said it cost industry three times as much to pay its real estate taxes in New York as in Pennsylvania. Industry in New Jersey, Connecticut and Massachusetts also suffers from heavy real estate tax, he said.

U. S. BOAT FIRED ON IN CHINA

SHANGHAI, April 16.—(AP.)—Choas reigned today along a stretch of the Upper Yangtze Kiang hundreds of miles long as Wuhan rebels fought with loyal Mankingese, who attacked them at both front and rear.

The United States gunboat Oahu was subjected to heavy fire above Ichang, Hupeh province, but was not damaged.

The British gunboat Terne had been fired on and three British sailors wounded. A Chinese commercial boat was attacked about the same time and two Chinese killed.

American consular and missionary authorities tried today to piece out the story of the last days of Herbert K. Smith, Seventh Day Adventist of Zionville, Ind., killed by Chinese in Southwest Kweichow.

M. C. Warren, of Chico, Cal., a Seventh Day Adventist representative who recently saw Smith at Kweiyang, said Smith who was just 25, had started a three-week walking evangelical tour of Southwest Kweiyang, said bandits had overrun the province and he believed Smith had met his death at their hands. Smith's wife and child had been left at Kweiyang and were believed to be safe there.

Pittsburgh Sun-Telegraph

TUESDAY, APRIL 16, 1929

3 IN RUM CASE FACE CHARGE OF MURDER

Three alleged gangsters, facing murder charges in Hill bootleg warfare, were found guilty of liquor law violations by a jury in Criminal Court today.

They are Charles Spalino and Pete Curatola, of 820 Wylie avenue and Joe Maria, of 27 Chatham street, arrested in a raid at the Chatham street address, following the slaying of John Daniels, 23, found shot to death in his automobile at Liberty avenue and Fourteenth street, January 10.

The three, along with Louis Piadzza, of New Kensington, were charged with murder yesterday, after the court was asked to quash charges of conspiracy to murder against them, when they were called for trial, on the ground there is no such charge under the law.

Judge Richard W. Martin, withheld imposing sentence on the verdict today until the murder charge is disposed of. He urged that the case be brought to speedy trial.

Teacher Arrested In Death of Pupil

PAWTUCKET, R. I., April 16.—(AP.)—Francis W. Wheeler, who resigned as instructor in the Joseph Jenks Junior High School here, was arrested last night on three charges one of which carries a 10-year prison penalty. The arrest was the outcome of an investigation into the mysterious death of Florence Weirbrick, 15-year-old honor pupil at the school.

The girl's body was found on railroad tracks in Central Falls April 6. She had telephoned Wheeler the night previously that she was going to "end it all."

Death Cancels Troth's "Value," Court Holds

A promise to marry is not legally precious when the contract is annulled by the death of one of the parties, the Supreme Court of Pennsylvania has held, denying Mrs. Olive Campbell, of Butler, the right to collect $30,000 from the estate of William M. Fairman, Punxsutawney lawyer.

Mrs. Campbell, a nurse, asked that much because, she averred, Fairman had agreed by document to pay her $30,000 after marriage. Later, she averred, he executed a note instead, and this was the only evidence remaining to support her claim after Fairman's death, May 31, 1925.

The court held that payment was to have been contingent upon performance of the contract, which never was carried out, and denied her claim.

CREEK GIVES UP MAN'S BODY

TIONESTA, Pa., April 16.—(AP.)—The body of O. E. Rupert, of Porkey, musician and National Transit Company employe, who disappeared March 17 while walking from Mayburg to his home, was found yesterday in Tionesta Creek at Kellettville, several miles below Mayburg.

Wires had been strung across the creek during the search for Rupert and the body had lodged against these.

There was no evidence of foul play. The coroner will make his decision after viewing the body.

WORKERS' ILLS LAID TO STATE BY JUDGE

CANONSBURG, Pa., April 16.—Coal and iron police abuses and industrial disputes were laid to the present form of government by Judge Erwin Cummins in a flaying address supporting collective bargaining at the opening of the fifty-fourth annual convention of the Amalgamated Association of Iron, Steel and Tin Workers of North America here this morinng.

Hitting at the coal and iron police, Judge Cummins said:

"Industrial corporations have advanced far beyond the government. Police systems are still being maintained as they were when our government was established. We have the same police system we had before the Revolutionary War. Industry says, 'We want more police!' the government says, 'We won't furnish more police.' What is the result? It's coal and iron police.

"The fault lies not with the employer nor with the employe, but with the government itself. There should be no private police system. The government should maintain its own police."

GOVERNMENT BLAMED

Judge Cummins, who started as a miner and was a member of the union and worked himself up to a judgeship, blamed the government for failures in industrial disputes.

"You are not dealing with your employers individually. You are dealing collectively and there is but one way to do it effectively. You must deal collectively through your trade union," he said

"Again I say, the government has not kept pace. Occasionally industrial disputes arise and when corporations and trade unions cannot agree there should be some place, some court, some council where the matter can be arbitrated."

"MINE UNION SUICIDE"

He referred to the mine strike as a "disastrous blow" to both employe and employer.

"This dispute on the Jacksonville scale should have been arbitrated. Had it been a case of the Amalgamated Association of Iron, Steel and Tin Workers of North America, as it is empowered with their sliding scale and policy of co-operation, such a thing as the suicide of the miners' union would not have occurred."

The morning meeting was held in the Alhambra Theater, where the 150 official delegates and several hundred visitors were greeted by Burgess William Lewis and Attorney Adolph Zoman. Councilman P. J. McArdle, of Pittsburgh, former international president, responded for the guests. Delegates were holding their executive session this afternoon. The convention is expected to continue for two weeks.

Aid Asked in Hunt For Missing Husband

NEW PHILADELPHIA, O., April 16.—Mrs. Alice Cooper, South Side, has asked for aid to locate her husband, Joseph Cooper, World War veteran who has been missing since September 13, when he left home for the grocery of his father, Charles Cooper, this city. He was in ill health and had been out of work for two years.

Bolivar Boy Killed When Hit by Auto

BOLIVAR, Pa., April 16.—Struck by an automobile when he ran out on the highway, William R. Yeager, 5, son of Paul Yearger, was instantly killed here.

TROUT ANGLERS REWARDED BY BIG CATCHES

Hundreds of Pittsburghers are back in the city today, boasting of their prowess as fishermen. Hundreds of others, delighted with the success they enjoyed yesterday, the first day of the open season for trout, are remaining over for a few more days at their camps, lodges and clubhouses on the mountain streams.

Not in years has there been better sport on the opening day. Nearly everyone, it seemed, caught trout, and good fishermen caught the limit of 25.

MANY AT LYNN'S RUN

The trout stream most accessible to Pittsburghers is Lynn's Run, a tributary of Loyalhanna Creek, in Westmoreland County. Here fishermen were out in force at break of day. Cars were parked along the road skirting the stream, and there was scarcely a hundred-yard stretch of water that did not show an agler or two.

Mr. and Mrs. J. Floyd Queer, their son, Robert, 12, and a friend, Albert Clark 14, had their lines in the stream shortly after daybreak, and it was not long until all had caught trout. An hour later W. A. Smith, of Ligonier, came along with eight. His father, Elmer Smith, 62, was with him. Before the morning was half over J. S. Mitchell, a letter carrier, was seen with 18 trout. His prize catch at that time was a 12-inch brook trout, but he also had brown and rainbow trout.

VETERAN MAKES BIG CATCH

Dewain King, of 12 West Grant street, Duquesne, a veteran angler, was catching fish at a rate that indicated he would get the limit. Mr. King was one of a number of Duquesne sportsmen camping at Windigo Lodge. Dr. S. O. Huffman, of McKeesport, was another who was out early. Another busy camp was that of the Rock Run Gun Club, which draws its members largely from Westmoreland County sportsmen.

Lynn's Run passes through the Forbes state forest, and some of the fishermen there saw deer so tame that they allowed themselves to be photographed.

Former Postmaster Gets Hearing Today

Howard W. Ivill, former postmaster at Sunnyside, Allegheny County, arrested by Deputy United States Marshal J. G. Lowers, will have a hearing before a United States commissioner today on a charge of making a false return of a quarterly account. In this return, October 13 last, to the central accounting postmaster, he showed $115.39 in stamp cancellations instead of $29.55, the actual amount, for the purpose of increasing his compensation, based on the business of the office, according to the charges. Ivill has made restitution, it was said.

BOMB ENDANGERS CHILDREN

Photo by Pittsburgh Sun-Telegraph.

JACQUELINE DEBIAS

CHARLES, RITA, VIRGINIA VOGEL

Four children living on the first floor of the dwelling at 63 Congress street, endangered by the explosion of a bomb planted under the front steps of the house.

CHOOSE YOUR

Room, House or Apartment From Today's Sun-Telegraph Rental Ads.

Dormont—7 rooms, bath, all modern. See classification 42.

Sleeping room, light, airy, homelike surroundings; one or two gentlemen. See classification 30.

Glenshaw—5-room cottage, shower, bath, electricity, gas; near car stop. See classification 39.

Wilkinsburg — new, 4 rooms, tile bath, range, $60. See classification 35.

Mt. Washington—3 rooms, kitchenette, large attic, laundry, bath, $40. See classification 37.

Emsworth—3 or 4 rooms, 2nd floor, hot water heat. See classification 31.

You'll find other rental ads listed under classifications 30 to 45.

FOSTER TUNES SUNG AS DRIVE IS LAUNCHED

The effort to erect a memorial building on the Cathedral of Learning quadrangle in honor of Stephen Collins Foster was launched last night to the tunes of "Swanee River" and "My Old Kentucky Home."

The meeting, attended by more than 300 members of the working organization which will conduct the appeal throughout the Pittsburgh district, was held in the ballroom of the William Penn Hotel.

The principal feature was the melodies of the Pittsburgh composer sung by the Stephen Foster Singers. The speakers were Dr. William M. Davidson, superintendent of Pittsburgh public schools; Councilman Daniel Winters, H. H. Bradford, director of the building fund appeal, and the Rev. Dr. Robert MacGowan, of the Bellefield Presbyterian Church.

$100,000 SUBSCRIBED

E. T. Whiter, vice president of the Pennsylvania Railroad and chairman of the memorial fund executive committee pointed out that the movement had been indorsed by Gov. John S. Fisher, Secretary of Labor James J. Davis, Dr. Walter Damrosch, Rosa Ponselle and the Pittsburgh Chamber of Commerce as well as by many otherr notables and organizations. He announced that $100,000 of the $500,000 objective had been subscribed in advanced gifts.

Councilman Winters said:

"It would be a sad reflection upon Pittsburgh if this project should fail. We have hosts of material things, we have tonnage, great banks, resources, but it is generally recognized that Pittsburgh has been lacking in spiritual progress. It is now realized that our city must awaken to the value of the finer things in life. This memorial is one of them."

CALLS BEGIN TODAY

Dr. MacGowan pointed out that every dollar contributed to the memorial would go into the building itself, as the ground was donated by the University of Pittsburgh and perpetual maintenance guaranteed.

Today hundreds of workers began calling upon persons in all parts of the Pittsburgh district. The first report meeting of the effort will be held at noon tomorrow, in Kaufmann's auditorium, and the appeal will continue into next week.

MAYOR STRUCK IN ARGUMENT

YOUNGSTOWN, April 16.—Charging that Mayor Joseph L. Heffernan made a verbal attack on him, William H. Muldoon, first assistant to Harry Engle, city traction commissioner, yesterday afternoon struck Heffernan on the jaw. Friends of the two men intervened before a general fisticuff ensued.

The fight followed a bitter controversy between Engle and Heffernan, in which Heffernan has been trying to oust the traction commissioner.

Heffernan announced last night he would seek the removal of Engle and all of his subordinates.

Dance Party to Aid Kinloch Mine Needy

A dance party for the benefit of the families of miners killed in the recent Kinloch mine blast will be held by the New Pioneers of America in the Elks Temple, Seventh avenue and Duquesne way, April 26. Dance contests, vaudeville and other entertainment will compose the program.

City Chiefs Invited To Gridiron Dinner

City and county officials will be among the guests of the Pittsburgh Chamber of Commerce at a gridiron dinner Friday night in the ballroom of the William Penn Hotel. Arrangements are in charge of Pressley H. Bailey, John M. Wallings and C. R. Freehafer, chairman.

Shaw May Meet Gene Tunney on Adriatic

LONDON, April 16.—(AP.)—George Bernard Shaw and Mrs. Shaw left yesterday for the Island of Brioni in the Northern Adriatic for a holiday month. Mr. and Mrs. Eugene Tunney are staying at the same island for a week.

Last August the author was quoted as saying that he would be "delighted" to meet the former heavyweight champion boxer of the world. "All I know about Tunney's literary taste is that he disapproves of 'Cashel Bryon's Profession,'" Mr. Shaw said at that time. "So do I. It shows he has some taste and that we have something in common."

REPAIR OF ROAD SLIDE ORDERED

Director Edward G. Lang, of the Department of Public Works, has advised Council that he has ordered the removal of earth and rock that fell from the hillside behind the parapet of Mt. Washington roadway.

Lang said the hillside was inspected April 10 by Tom M. Reed, chief of the City Engineering Bureau, and that Reed reported there was no indication of an impending slide.

The director stated he would ask Council to authorize contracts for trimming loose earth from the hillsides to protect the wall by keeping it open for drainage. Lang said it might be necessary to remove about 1,500 cubic yards of earth at a cost of $6 a yard.

Brothers, One Mute, Face Murder Trial

BEDFORD, Pa., April 16.—The trial of Harvey and Willis Feathers, indicted for the murder of Huston B. Croyle at Queen on January 10, will begin today.

Croyle was found dead on the floor of his bar by his wife, with the top of his head shot off. Harvey Feathers, 16, and his deaf mute brother, Willis, 25, were arrested and Harvey, according to the authorities confessed. Harvey, who is alleged to have done the shooting, declared that Willis assisted in planning the crime, the motive of which was robbery. Croyle usually carried considerable money on his person.

Closed Bank to Pay 100 Per Cent, Report

YOUNGSTOWN, O., April 16.—It is expected the Union Savings Bank, closed by the State Banking Department, following heavy withdrawals and discovery of frozen assets, will pay depositors 100 cents on the dollar. This announcement was made yesterday by P. E. Carosella, president. The bank has 2,300 depositors, of whom 2,000 have savings and 300 commercial accounts.

Graduate of Thiel To Teach in Corry

GREENVILLE, Pa., April 16.—Miss Louise Hendrickson, daughter of Mr. and Mrs. Guy Hendrickson, of Maple avenue, who will be graduated from Thiel College in June, has accepted a position as teacher of French and history in Corry, Pa., High School for next year.

7th Avenue Widening Bill Before Council

An ordinance authorizing an agreement between the city and Henry A. Phillips for the sale of land needed for the widening of Seventh avenue from 60 to 80 feet between William Penn place and Grant, has been presented to Council. The Phillips land can be acquired by the city for $70,000, according to the ordinance.

Schoonmaker to Sit In Cornell 'Court'

Judge F. P. Schoonmaker, of the United States court, will sit in moot court at the Cornell University law school exercises April 26. Judge Schoonmaker is a graduate of Cornell. Another jurist who will attend is Judge Learned Hand, of the United States Circuit Court of Appeals in New York.

Sign This Petition and Help to Cut Taxes

Pittsburgh Sun-Telegraph

To the Congress of the United States:

We, the undersigned, respectfully urge that the Congress of the United States give immediate consideration to the proposition that there be a downward revision of all income taxes on all earned incomes such as salaries or fees, or commissions for personal services. We urge this because of the many instances where wage or fee or commission earners sometimes have just a few years of good incomes and prior to and after that period have substantially less incomes. Their period of better earnings which might give the average wage earner a chance to accumulate some capital is heavily taxed and they seldom have a new opportunity which might tend to make more useful citizens of them.

Labor in general, lawyers, doctors, architects, clerical workers, salesmen, dentists, engineers, journalists, accountants, actors, motion picture actors, singers, musicians, and all the other professional people are in the same plight in the matter of earned income as distinguished from earnings on capital, and since they represent a great percentage of the citizenry of the country, we beg the gravest consideration of this proposition. Each signer below hereby enrolls as a member of the Pittsburgh Sun-Telegraph League for the Downward Revision of Taxes on earned incomes and will work with that newspaper toward the end stated.

Permission is hereby granted the Pittsburgh Sun-Telegraph to list the signer in the proper Labor, Clerical or Professional Division of the said League for presentation to our signatures to the United States Congress for the stated purpose.

The signer is not obliged to make any kind of contribution or to do anything except to give his moral support to this movement.

	State Below Kind of Profession or Other Occupation
NAME	
ADDRESS	
NAME	
ADDRESS	
NAME	
ADDRESS	

Watch the Sun-Telegraph daily for developments in this crusade in behalf of the earned income class.

As soon as you have finished with this list please mail it to the Sun-Telegraph.

TOMORROW! AT DONAHOE'S

Blue Ribbon Wednesday

—Mid-Week Sales Event Extraordinary! Positively the Biggest Bargains of the Week. || Read Our Advertisement in the Sun-Telegraph Every Tuesday—and SAVE MONEY!

DONAHOE'S "93 Score" Butter

—BEST Butter in Pittsburgh!

It's the standard of quality, the butter by which all other butter in Pittsburgh is judged. You'll like its fine, delicate flavor!

2 lbs. for $1

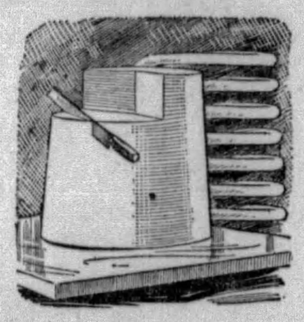

FRESH EGGS

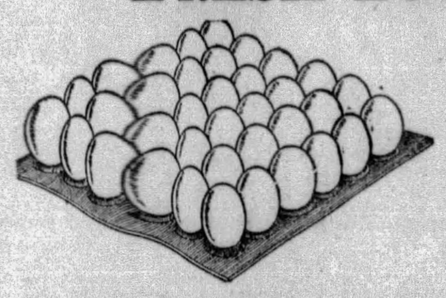

—fancy selected—mixed browns and whites—large, clean—they're guaranteed absolutely FRESH! —Special for Blue Ribbon Wednesday

3 Dozen for $1

Donahoe's Fine HONEY

—One of the most healthful of foods—use it over fresh strawberries — Delicious!

5-lb Can 98c

The Lowest Price in 18 Years!

FRANKLIN Sugar

—BEST for every purpose; extra fine granulated, made from sugar cane, Blue Ribbon Wednesday

10-lb. bag 53c

Remember—It's FRANKLIN, Standard of Purity! We reserve the right to limit quantities.

Something NEW!

Before Attaching *After Attaching*

"Break-No-More" Aluminum Holder With Glass Percolator Top

10c Each

No more burned fingers, no more broken percolator tops, no more breaking of your valuable cups and saucers. The simple little "Break-No-More" Aluminum Holder prevents all this. Saves its small cost many times over! Holds glass percolator top in place so that "it can't fall out!" Glass top included at 10c.

On Sale at Coffee Departments!

Blue Ribbon DINNER

In Our Cafeterias

★ Fifth Ave. and Smithfield St.—10:30 A. M. to 8 P. M.

Roast Stuffed De Luxe Turkey
Cape Cod Cranberry Sauce
Candied Sweet Potatoes
Sliced Tomatoes—Mayonnaise
or
Broiled Shad with Roe
Two Fried Oysters
French Fried Potatoes
Sliced Tomatoes—Mayonnaise
Bread or Rolls, "93 Score" Butter
Tea, Coffee, Milk or Buttermilk

75c

Blue Ribbon LUNCH

★ At Our Fifth Ave. Lunch Counter 11 A. M. to 6 P. M.

A Cup of DONAHOE'S Fine Soup
Breaded Veal Cutlet, Tomato Sauce
Italian Spaghetti, Lyonnaise Potatoes
or
Broiled Baby Whitefish
Peas and Lyonnaise Potatoes
Pudding or Fruit Jell-O
Bread or Rolls, "93 Score" Butter
Tea, Coffee, Milk or Buttermilk.

50c

My-Te-Good or Wilson's Milk

—the small size cans, so convenient and economical; specially desirable when the warm weather approaches.

10 small cans 45c

Here's an Exceptional Value!

DONAHOE'S Special Blend COFFEE

Don't judge it by the low price! Take it home and compare it with coffee priced at 50c a pound. DONAHOE'S Special Blend is an exceptional value at its regul price, 42c a pound—Blue Ribbon Wednesday

3 lbs. for $1

★ You'll Like This Raisin Bread!

—fresh from the DONAHOE bake shops! Bread chockful of the famous Thompson seedless raisins—especially good when you toast it, because toasting brings out the fine flavor of the raisins. Regular price is 15c a loaf—specially priced for Blue Ribbon Wednesday..... **10c loaf**

Save 10c a Pound on Domestic Swiss Cheese

—it's the very finest made in Wisconsin, which means the BEST Swiss cheese made outside of Switzerland. Extra fancy selected—53c regularly, at

43c lb.

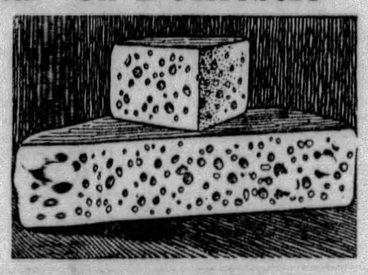

Flavorous Tuna Fish

—"the chicken of the seas"—packed in glass to make it more tempting! 2½-ounce jars—regularly 15c a jar

3 jars for 39c

"Airship" Sardines

—are packed in "individual" cans; a can is a portion for one person—sardines that are packed in olive oil. Special

12 cans for 89c

★ Extra Special! FRESH HALIBUT STEAK

—this is exceptionally fine halibut; will be a treat when broiled, served with butter sauce and garnished with parsley and lemon or you may bread and fry—and serve with Tartar sauce. Blue Ribbon Wednesday at

35c lb.

DONAHOE'S Tartar Sauce, jar 35c

DONAHOE'S Chocolate-Covered CHERRIES

—luscious red cherries in rich fondant cream coated with finest chocolate—everybody likes them! Regular price 60c. Blue Ribbon Wednesday—lb. box

49c

Del Monte Sliced Peaches

—for desserts, cakes, to make sundaes out of plain ice cream, etc., etc.; tall, 1-pound cans—regularly 18c each—special for Blue Ribbon Wednesday

6 cans for 79c

Del Monte Sweet Pickled Whole Peaches, 4 large cans, $1

Lowest Price in Years! The Famous

WILTSHIRE BACON

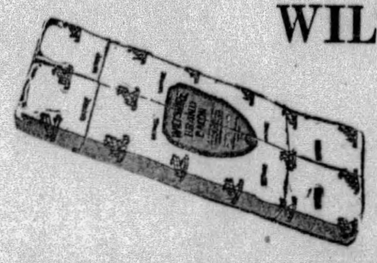

—Famed for its uniform goodness. Here's a bacon that is lean and sweet—fragrant from long smoking over real hickory embers. Buy it on Blue Ribbon Wednesday at the lowest price in years. Whole or half pieces—sold at 40c regularly—special ..... **30c lb.**

Ripe BANANAS

—eat them when the golden skin is flecked with brown.

19c doz.

Fresh Telephone Peas, ½ peck 39c

★ The Very Finest Gladiolus Bulbs

—just received! Priced very low for Blue Ribbon Wednesday at 35c a dozen or

3 dozen for $1

Blue Ribbon Specials on Sale at ALL DONAHOE Stores, Except Items Marked With Star (★) Which Are on Sale in Downtown Stores Only

Red Wing Catsup

Made from the pure juice of red, ripe tomatoes; large bottles, regularly sold at 22c each, special

6 large bottles $1

Red Wing Preserves

Pineapple, Peach, Strawberry, Raspberry; 5-ounce jars—regularly 11c each..

12 Jars for $1

Donahoe's

Two Convenient Downtown Stores and CAFETERIAS

FIFTH AVENUE, Between Wood and Market
421 Smithfield St., bet. Fourth Ave. and Diamond St.

★ Take Home DONAHOE'S Superfine Ice Cream

Surprise the family with a quart of this delicious ice cream—smooth, rich, creamy—Chocolate, Vanilla or Strawberry—packed in Dry Ice (without extra charge) it will remain in perfect condition for 6 hours. Regular price 60c a quart. Blue Ribbon Wednesday only—quart.... **49c**

19 NEW TRAFFIC JOBS SOUGHT

The department of traffic planning has presented to Council an ordinance creating 19 jobs, with annual salaries aggregating $35,000 to operate and maintain the downtown electric signal system expected to be completely installed by May 8.

An accompanying letter stated that Council provided $27,700 for the jobs in the 1929 budget, but deferred authorizing the positions until they were actually needed.

The jobs requested are: Electric signal engineer, $2,800 a year; two signal electricians, $2,172 each; a traffic planning draftsman, $2,172; a field work chief, $2,000; an accident analyst stenographer, $2,000; an equipment repairman, $1,800; two signal location draftsmen, $1,800 each; an equipment maintenance operator, $1,800; three signal inspectors, $1,692 each; two investigators, $1,692 each; two signal timing draftsmen, $1,500; two laborers, $4 a day each.

BELL TAX APPEAL SET FOR HEARING APRIL 25

The appeal of the trustee of the bankrupt estate of John A. Bell from the decision of the referee disallowing an income tax reduction of $247,351 for 1923 and 1924 will be heard by Judge Nelson McVicar in United States Court April 25.

Bell, it is alleged, advanced $200,000 to State Senator Max G. Leslie for the purchase of stock of the Lorraine Magneto Company and paid $82,460 to a brokerage firm to settle an account of former Mayor William A. Magee, and these payments, together with $531,150 said to have been paid O. A. Kraeer Company, were claimed to be bad debts. The government, upheld by the referee, contended that they were gifts and that the tax should be imposed.

If the referee's decision is sustained, the government is given a prior lien on assets of the bankrupt estate to the detriment of general creditors.

Former Dover Mayor Denies Bribe Charge

NEW PHILADELPHIA, O., April 16.—Former Mayor P. J. Groh, of Dover, removed two weeks ago by Gov. Myers Y. Cooper, pleaded not guilty yesterday when arraigned before Judge E. E. Lindsay on an indictment charging him with receiving a $50 bribe last March 21, in exchange for a permit to transport liquor through Dover. He renewed his $10,000 bond.

Mercer Schools Get Stoneboro Principal

STONEBORO, Pa., April 16.—William M. Pollard, supervising principal of the Stoneboro schools for the past five years, has been elected to the same office in the Mercer schools. Marsey Little, who has been assisting Pollard, was elected supervising principal in his stead. Little is a graduate of Gettysburg College, and acted as athletic director of the Stoneboro schools with such success that the school won the Class B Mercer County championship.

CURB PROPOSED ON FIREWORKS

Safety Director James M. Clark has forwarded to Council an ordinance regulating the class of building in which fireworks may be sold and stored.

An existing ordinance restricts the sale of fireworks to merchants holding permits from the safety department. The license fee is $100. The measure also prohibits the discharge of fireworks except at public exhibitions under competent supervision.

The pending ordinance forbids the sale and storage of fireworks in a frame building, a structure occupied in part as a dwelling, a school, a church, or any edifice which might attract large crowds; a building where inflammable material is stored, or one where cigarets and cigars are sold.

Miner, War Veteran, Killed by Rock Fall

LILLY, Pa., April 16.—Charles A. Lance, 33, World War veteran, was killed when caught beneath a fall of rock while working in a mine here.

Climb up and up toward the snow-capped peaks—ride the trails through forest and prairie—bask in the California sunshine—see the wonders of the National Parks—Grand Canyon, Colorado, the Rockies or the North Pacific Coast.

Only the West can offer such vacation days.

And you can go—the Special Low Summer Fares put such a trip well within your reach.

And when you arrange to go "via Baltimore & Ohio" you have the comfort and convenience of Pittsburgh's own overnight train to Chicago, the Gateway to the West, where you make convenient connections with many routes for Western, Southwestern and Northwestern points. Stop overs may be arranged anywhere en route going or returning.

The FORT PITT *Limited*

All-Pullman . . . *No Extra Fare*

Leaves Pittsburgh . . . 9:30 P. M. *Arrives* Chicago . . . 8:00 A. M.

Providing Club Car, Compartment-Drawing-Room-Observation-Library-Lounge Car, with special lounge for women; Standard Sleepers; Barber; Valet; Maid; Manicure; Shower Baths for men and women; Newspapers and Magazines. Other convenient trains from Pittsburgh to Chicago.

Frequent all-expense special vacation tours to the National Parks, Pacific Coast, and the scenic West. Call or write for descriptive literature.

Our Travel Bureau

will be glad to prepare your itinerary, make Pullman and hotel reservations. Its services are FREE.

For Western Tours Folder and full information, call, phone or write the Travel Bureau. Plan now.

JOSEPH P. TAGGART, *Assistant General Passenger Agent, Travel Bureau, 508 William Penn Way, Atlantic 3045*

PLAN TO GO THIS SUMMER

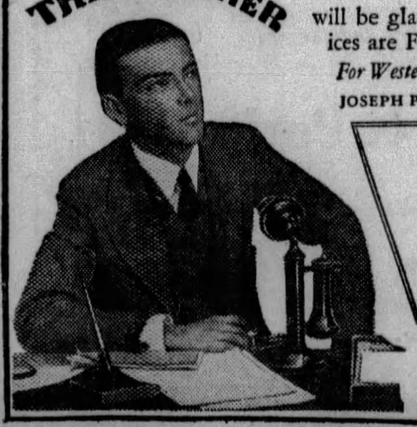

(Effective May 25, 1929)		Yellowstone National Park Stations . .	$83.51
To San Francisco and Los Angeles . .	$113.01	Salt Lake City	$83.51
Circuit tour of the West and Pacific Coast	$131.01	Denver (Gateway or Rocky Mountain National Park), Colorado Springs . .	$68.01
Seattle, Tacoma, Portland, Victoria and Vancouver	$113.01	Cedar City, Utah (Gateway for Zion National Park)	$85.61
Grand Canyon, Arizona	$100.51	*(Return of all tickets October 31)*	
(Effective June 1, 1929)			
Glacier National Park Station	$85.01		

Extra charges will be made for tours from Railroad Stations through the National Park.

BALTIMORE & OHIO

Gimbels

SIXTH AVENUE AT SMITHFIELD STREET, PITTSBURGH PHONE ATLANTIC 4400

Sole Owners and Operators Broadcasting Station WCAE

Extraordinary Purchase and Sale—

American Made "Oriental" Rugs

$97.50

ROOM SIZE 9x12 FT.
REGULARLY $145.00

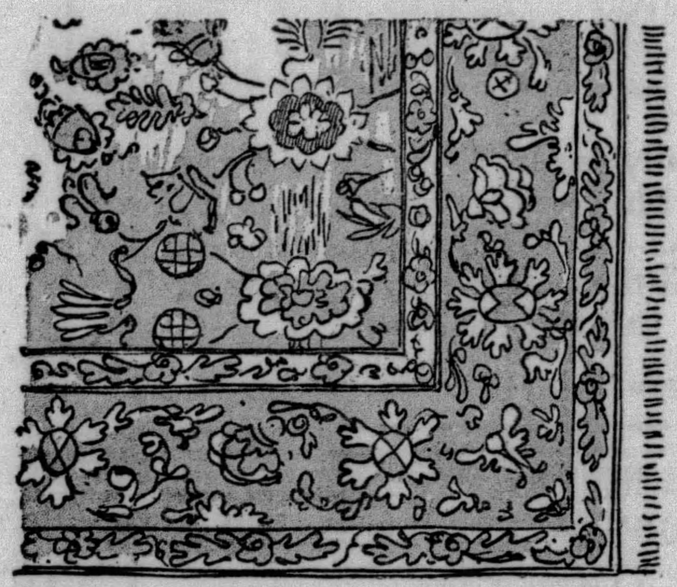

Just 35 of these beautiful American made Oriental rugs at this low price. Buy yours at this great saving! The all-over patterns are faithful reproductions of rare antique Persian carpets. The yarn is so closely woven that it is difficult to part it; the pile is luxurious in its depth; the shimmering sheen of the silken finish of the rug makes it an altogether gorgeous floor covering for any room. Like all adaptations of eastern rugs the colors are of the darker tone and of a rich, warm hue—reds, blues, mulberry and gold.

Imported Persian Rugs

$19.50

Usually $29.50 to $35. Interesting Oriental designs carried out in rich colors. Exceptional depth of pile, hand woven of sturdy yarns. Will wear for many years. Hearth size—average 3.6x6 feet.

Linoleum, Sq. Yd. $1.27

Usually $1.95. Soil-proof finish, durable thickness, inlaid. Both domestic and imported Dutch and mosaic tile designs in attractive combinations of color. Can be used in any room.

Room Size Royal Wilton Rugs

$49.00

Usually $69.50. Two sizes, 9x12 and 8.3x10.6 feet. Both the popular conventional designs and the all-over Persian patterns. Grounds of tan, taupe and rose. Fringed ends.

22½x36 inches, $4.75—27x54 inches, $7.75

Seamless Axminster Rugs, $31.75

Usually $39.50. The extra special seamless Axminster rug made by the Bigelow Hartford Carpet Company. A fine floor covering for either the living or dining room. New designs. 9x12 feet.

Gimbels—RUG DEPARTMENT—Eighth Floor.

Serve this real Philadelphia

PEPPER POT

Everybody ought to know this famous old Philadelphia soup made by Campbell's. No other soup is like it. Such distinction! So hearty! It's the soup your appetite remembers. 12 cents a can.

A Man's Soup

Campbell's Soups

LOOK FOR THE RED-AND-WHITE LABEL

No News, Reporter Sad, Then Train Hits His Auto

BROWNSVILLE, Pa., April 16.—Stephen Franks, Republic's most conscientious news gatherer, yesterday made his report to the office of a daily newspaper here, but it was slim. Steve explaining that "news in this town is scarce." scarce."

One of his companions in the editorial rooms made the jocular comment: "Go out and get killed, or kill somebody. Make some news."

Steve left somewhat downcast. A half-hour later the telephone rang. It was the local hospital, informing the editor that Steve was confined there.

The automobile he was driving had been struck by a train, and turned over 12 times. Steve had been thrown clear of the wreckage. He will recover.

NEW RAIL LINE IN THOMPSON DEAL SEEN

WASHINGTON, Pa., April 16.—Widespread interest has been aroused in Washington County over the reported negotiations by J. V. Thompson, of Uniontown, for the sale of thousands of acres of coal land and activity of rights of way agents of the Pennsylvania Railroad in Morris Township, which are accepted as proof of the probable development in the near future of vast deposits of bituminous coal. Thompson is now in Cleveland, it is reported, negotiating the sale of the coal lands.

It is reported that Thompson and those associated with him hold options on thousands of acres of coal in South Franklin, Amwell and Morris Townships, as well as on a huge tract in Greene County.

For several years there have been rumors that a railroad would be constructed up the Ten Mile Valley from Marianna, to which point the Pennsylvania has a branch built, across the divide into Wheeling Creek and down that valley to the Ohio River in the vicinity of Wheeling.

Activities of the right of way agents in Morris and Amwell Townships tend to lend confirmation to the reports current.

Motorists Warned Of Fake Auto Clubs

MONONGAHELA, Pa., April 16.—Monongahela Valley motorists are being warned not to take membership in so-called fake automobile clubs now soliciting members in this area. Members are solicited, it is said, by means of attractive propositions including insurance, legal benefits in case of accident and other attractions at an annual fee, usually, of $10.

Thiel Signs Contract For $750,000 Drive

GREENVILLE, Pa., April 16.—The Thiel College board of trustees has signed a campaign agreement with Ward, Wells & Dresham, of New York City, financial directors, for the $750,000 drive to be inaugurated in 1930. A fund of $1,000 has been presented by S. A. Gillespie for a scholarship loan fund. A $2,000 bequest has been received from the Samuel Golden estate, half to be used for a woman's dormitory and the remainder for athletics.

Son Held as Bandit, Father Hangs Self

CUMBERLAND, Md., April 16.—Worry over his son is believd responsible for the suicide by hanging yesterday of Thomas Buser, 55, farmer. The son, Urner Eugne Buser, is in jail, charged with robbing Solomon Lazaron, South End merchant, March 31. James Deels, of Maryland avenue, is also held on the same case. Buser was reported to have confessed.

CHEESE
just naturally *demands*
GULDEN'S
Mustard

Time to cut out the heavy foods—
Here's Energy for the Spring days—

SHREDDED WHEAT

With all the bran of the whole wheat

12 full-size biscuits

Eat it for any meal with milk or cream—delicious with berries, prunes, bananas, or canned fruits—rich in bone-making mineral salts—all the food elements you need, in a digestible form.

Save the paper inserts in each package—lots of fun for the children

INSIST UPON THE NEWSBOY GIVING YOU PITTSBURGH'S BEST AFTERNOON PAPER—THE SUN-TELEGRAPH

Westminster Co-Ed Wins Many Honors

NEW WILMINGTON, Pa., April 16.—Miss Phyllis Coley, of Cochranton, last year's May Queen at Westminster College, added another honor to her long list when it was announced that she is to be graduated magna cum laude as a result of maintaining an average of 92 for her college course. Miss Coley stands fourth in her class, numbering 100 students. The former May Queen was co-editor of the yearbook, associate editor of the newspaper, co-editor of the handbook and a contributor to the humorous magazine. She also has taken leading roles in dramatic productions.

Woman's Body Found Near Mountain Road

FRANKLIN, W. Va., April 16.—The body of Mrs. Joe Summerfield, 45, was found near the state road on Shaver's Mountain by Russell Hinkle, teacher, on his way to his school. No marks of violence were discernible and death was held due to natural causes. She apparently suffered a fatal heart attack and fell down an embankment.

Grove City Co-Ed Named Valedictorian

GROVE CITY, Pa., April 16.—Miss Anne Louise Montgomery, daughter of Dr. and Mrs. B. A. Montgomery, of College avenue, has been selected valedictorian of the class of 1929 of Grove City College. The other honor student named thus far is Dean Leroy Robb, of Butler, who will be salutatorian.

Today... *fresh strawberry* ICE CREAM

Sweet, juicy berries, rich cream, a dash of genius in putting them together—and you have that delicious fresh strawberry ice cream that is now on sale by Tech dealers everywhere. You'll enjoy its delicate smoothness, its piquant newness, its real fruit flavor. The children will love it.

Get some fresh strawberry ice cream today. Might as well start in right now to enjoy this delightful food. Be sure to ask for Tech. Then you'll know it's as pure and wholesome as it is refreshing.

You are invited to visit our plant at any time

ICE CREAM

Extraordinary Values in Quality Foods

A&P
ESTABLISHED 1859
"WHERE ECONOMY RULES"

National Biscuit Company's
Fig Newtons
with the Delicious Fig centers
lb 19c

Prunes
Large 40 to 50 size
Delicious California variety, unexcelled for their high sugar content and fine meaty texture. Prunes constitute one of Nature's Spring tonic foods—eat them every day.
2 *lbs* 21c

Post Bran Flakes
Bran in its most Delicious Form
pkg 10c

Mid-Week Specials

Fresh Fruits & Vegetables

Delicious Winesaps
Eating Apples 3 *lbs* 23c
Giant Florida Hothouse
Cucumbers 2 *for* 11c
Blood Red, Medium Size
New Beets 2 *bunches* 9c
Fresh Garden Flavor
New Carrots 2 *bunches* 9c
Texas Crop—Solid Heads
New Cabbage 3 *lbs* 10c
Tender, Young
Green Onions 3 *bunches* 5c
Large Size, Very Juicy
Lemons ½ *doz* 10c

Saegertown
Ginger Ale *btl* 17c
Clicquot Club
Ginger Ale *btl* 15c
3c will be charged and refunded for each Saegertown bottle.
Wisconsin
Cream Cheese *lb* 33c
Wright's
French Dressing *btl* 21c

Menu Brand
Pickles
sweet or sweet mixed
2 *btls* 23c

Gold Dust
large package 23c

Healthful Breakfast Food
Mother's Oats *pkg* 10c
Quaker Irradiated
Farina 3 *pkgs* 25c
Quaker
Cornmeal 3 *pkgs* 25c
Fairly Clean
Spinach *can* 19c

Fresh Baked
Bread
direct from our own modern bakeries

Fine Rye Flavor
Rye *loaf* 10c
Chockful of Raisins
Raisin *loaf* 10c
Vienna Loaf or
Longcorn *loaf* 10c
Large Double Loaf
Dairy-Maid *loaf* 9c
The Health Bread
Whole Wheat *loaf* 10c
The Popular Loaves
Grandmother's *small* 5c *large* 8c

Meats
You can rely upon A & P meat markets to serve you with only meats of the best quality at the lowest prices.

Cut from Prime Beef
Pot Roast *tender choice cut* *lb* 30c
From Yearling Beef
Round Steak *tender and lean* *lb* 42c
Mixed Cuts
Pork Chops *from young corn fed porkers* *lb* 25c
Delicious for Meat Loaf
Ground Beef & Pork *lb* 28c

The Great ATLANTIC & PACIFIC Tea Co

These Prices Effective in Metropolitan Pittsburgh

MUSIC

Moscow Habimah Artists

Carnegie Music Hall

A recital by the Moscow Habimah Artists in Carnegie Music Hall last night was decidedly the most original musical entertainment we have had in a long while. These artists, and they are worthy of the name in every respect, play in a Yiddish theater in Moscow which corresponds to the purely Russian Art Theater for the drama. Their program of song, dance and drama was as complete a representation of folk material as one could wish in an evening.

Benjamin Zemach is a dancer of the Russian school. All the tricks of Nijinsky are at his toes' ends, but he has adapted them to the portrayal of Jewish types and events characteristic of Jewish life. His joker and beggar were allegorical; their was a tremendous sweep in pictures that brought both dances to tragic climax. His marriage broker had both humor and slyness, his Jew during a revolution was ghastly true, and the New Life, a picture of the Zionist tilling the reclaimed fields of Palestine, was a virile expression of that idealistic movement.

Chaiele Grober is the Jewish Yvette Guilbert or Ruth Draper. Her voice is better than that of the usual diseuse, carries every nuance true to the inflections of the Yiddish language, and is capable of a wider range of expression with a few inarticulate syllables, than most singers with half a dozen languages at their command. Her first melodies and pantomimes were a meditation, a lullaby, the washerwoman, a disappointed lover, at the tailor shop, making noodles for the sabbath.

Her comedy is unsurpassed in drollery, and her serious moments are most intense. Her gestures might say everything, were she never to sing. In a group of Chasidic pictures, by mere melodies and briefest gesture, she gave wondrous sketches from that mystic fraternity that encouraged the emotional side of Jewish nature.

Madame Grober joined Zemach in a sketch, the Wooden Couple, which in costuming, drama, and childish spirit revealed the best of the Moscow theater. Pola Kadison was more than an efficient accompanist, and played some welcome folk tunes in paraphrase.

J. FRED LISSFELT.

Kerr Again Elected Flag Body President

The American Flag Day Association has elected its founder, William T. Kerr, as president for the thirty-third consecutive term. Other officers elected are Arthur G. Trimble, vice president; Harry E. Robinson, treasurer; Capt. William T. Powell, assistant treasurer; Harry R. F. Oehmler, secretary; C. C. Phillips, assistant secretary. Plans are being made for the association's annual celebration of Flag Day on June 14.

Painting to Be Made Of Late Tech Dean

A committee of former students of Margaret Morrison College, Carnegie Institute of Technology, has commissioned Norwood MacGilvery, instructor in painting at the institution's department of fine arts, to paint a portrait of the late Clara Linforth, former dean of the college. Miss Linforth died May 13, 1923. The portrait will be hung in the college.

"A Rose From My Own Garden"

How pleased you are when some one speaks of the beautiful roses and you can say "they came from my own garden."

That satisfaction can be yours if you will adopt PLANTABBS as the plant food for your rose bushes this year.

PLANTABBS make a profusion of blooms of richer, finer color and keep the bushes blooming longer. PLANTABBS are a highly concentrated form of nitrogen, phosphoric acid and potash in small tablets; clean, easy to use and economical. Give the bushes one tablet every ten days until July 1st, and you will not only have more beautiful summer roses but also the finest fall blooms you ever raised.

A $3.50 can will go further than any fertilizer for the same money. Other sizes 25c, 50c and $1.00. Sold by florists and seed dealers. If yours cannot supply, postpaid from Plant Products Co., Baltimore, Md.

FULTON'S Plantabbs
ODORLESS PLANT FOOD TABLETS

Better for Every Cooking Purpose
Franklin Cane Sugars
Always full-weight

Safety First

Store your furs in the safest place—Horne's new vaults which offer modern dry cold air storage, and Holmes electric protection—all at no additional cost. Call Court 3000.

JOSEPH HORNE CO

THE BEST PLACE TO SHOP AFTER ALL

Expert Hosiery Repair

Horne's hosiery repair service is backed by long experience. The repairing is made practically invisible. 24-hour service. Moderate charges. (Main Floor).

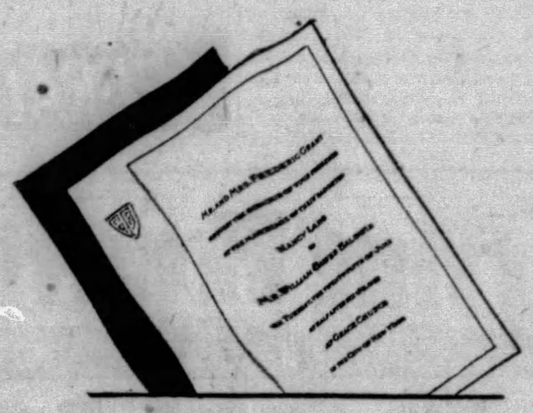

A New Style in Social Engraving

Entirely new, both in the size of the sheet, and in the style of letter, is the Rue de la Paix, the latest form in wedding engraving.

The invitation and the announcement sheets of Crane's Old Ivory finish paper, are of a new small size, uniquely paneled, which fits into the usual size envelope without folding. The letter used for the engraving is of a block type, each character formed by a series of ruled lines, producing a clear gray effect, classic in its simplicity.

Invitations, **$60.00** a hundred . . . Announcements, **$57.00** a hundred . . . At Home cards and Reception cards, with 5-line engraving, **$32.50** a hundred.

If your monogram is used on announcements and invitations, there is an added charge of **$8.00**, for die and stamping.

. . . Horne's, Stationery Section, Main Floor . . .

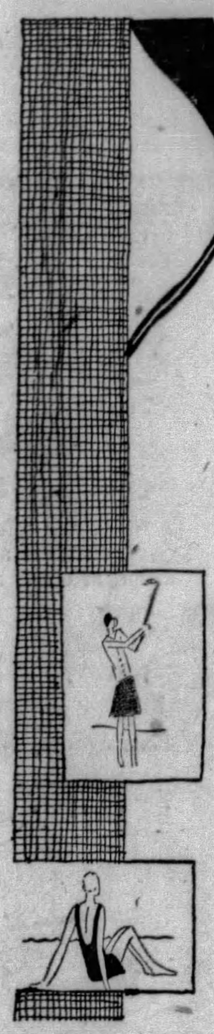

Sports Silk Week

The new sports silks . . . the new colors . . . the new designs . . . in the weaves that have been favorites at smart winter resorts . . . and which will be the most popular for summer.

To show how adaptable these silks are to the modern sports fashions we have arranged a

Sports Fashion Show
With Living Models

10:30 A. M., Silk Department
3:00 P. M., in the Tea Room

A special tea menu at 50c may be ordered, if desired, during the afternoon performance.

Miss Babcock, of the Butterick Pattern Company, and our own Fashion Advisor will give informal talks on the new sports silks during the Fashion Show.

. . . Horne's, Main Floor . . .

Misses' Celanese Moire Coats

Four Models at One Price

$25

Coats with beautiful lustre, with a lightness which makes them so wearable over airy frocks, and in general character the kind of coats which will serve almost every town purpose.

Besides the cape model pictured, there are two scarf models, and a chic little straight one with softly cascading revers. In choice of black or new shades of blue.

. . . Horne's, Second Floor . . .

Sports Handkerchiefs

The brightest . . . the sportiest . . . the most varied of all the chiffon 'kerchiefs we've ever seen are these newest sports chiffons in every desirable shade, including the rich, flaming capucines. They have gay, modernistic patterns and floral patterns that scatter over the whole handkerchief. With hand-rolled hems, **$1.75**.

Georgettes, too, are new and sportsy, with modernistic three-color patterns. In new shades and color combinations, with hand-rolled hems, **$1.00**.

. . . Horne's, Main Floor . . .

Sleeveless Sports Frocks

$17.50

A Sportswear Shop showing keyed to the sunburn vogue, for those who follow it either by natural or by synthetic means.

All of the frocks are sleeveless, one model with sunburn back, and all of them offered in shades which are audaciously effective with tanned skins: White, eggshell, mint green, chartreuse, maize, Phyllis blue, orchid.

Women's and misses' sizes.

Any of these frocks will be smart with the little sports jackets available in so many fabrics, in the Sportswear Shop.

. . . Horne's, Second Floor . . .

Wolf Scarfs

In a Variety of Shades

$45

In natural, in sunkist, in platinum gray and Hudson "blue"—shades which give these inexpensive wolf scarfs much the appearance of fox.

They have become quite popular for wear with suits and ensembles, this spring.

. . . Horne's, Second Floor . . .

Gloria Umbrellas

A Timely Special!

$3.75

16-rib brass frame umbrellas of imported, satin-bordered Swiss Gloria have straight or Prince of Wales handles in amber, Punjab, or composition materials with tops and ferrules to match.

With the rainy season here in earnest, you'll need to keep an umbrella at home, and one at school or at the office to be sure of having one when you need it.

. . . Horne's, Main Floor . . .

Sale of Hand-Made Lingerie from Belgium

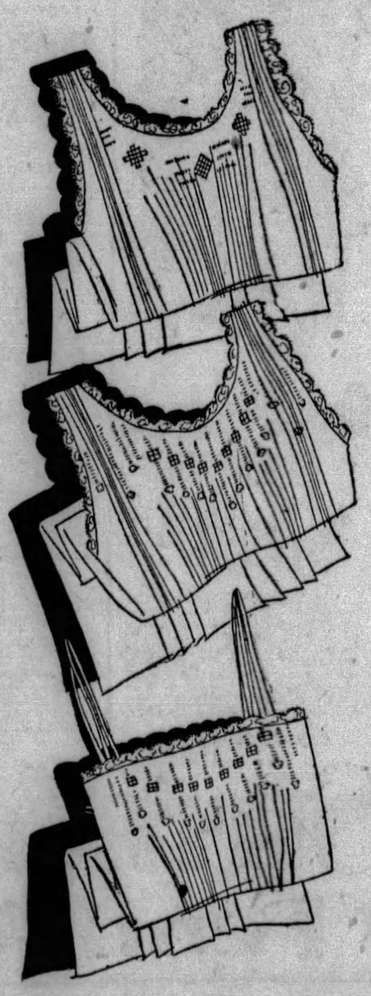

Slips— **$3.95**

Gowns— **$5.95**

1000 pieces . . . chosen abroad by our own buyer. Of exquisitely fine batiste . . . every stitch, every embroidery and hemstitching motif entirely hand-done by skilled Belgian needlewomen.

Costume slips have 15¾-inch hems and dainty shoe-string shoulder straps. In white, sizes 34 to 44.

Gowns generously cut for comfort . . . trimmed with tiny hand-tuckings, embroidery and lace edgings in valenciennes patterns. In flesh and white.

Garments that lovers of hand-made lingerie will be proud to own.

. . . Horne's, Lingerie Floor, Second . . .

Men's Underwear Sale

An underwear sale at a time when it is due for its greatest appreciation. The summer supply needs to be met—golf and other outdoor activities bring additional demand.

The styles offered are those in most popular favor—the qualities are typical of Horne's and the prices offer substantial savings.

Shorts— **75c**

Broadcloth, madras and cotton pongee, in a variety to suit every man's taste. Plain colors, wide block effects, narrow stripes and jacquard figures. Sizes 28 to 44.

Shirts— **75c**

Swiss ribbed shirts of fine combed cotton yarn. Sufficiently long and with deep arm holes—as comfortable for sports as for business wear. In white only. Sizes 34 to 44.

Rayon shirts—blue, flesh, gold and white—of a fine, evenly woven rayon. Generously cut and neatly finished. **95c**. Sizes 34 to 44.

Rayon Union Suits

Soft, silky, comfortable—a type of underwear preferred by many men. In white only. Sizes 34 to 44. **$1.95**

Broadcloth Union Suits

A group that includes, too, a number of striped madrases. Fabrics of exceptional grade. Sizes 34 to 50. **$1.15**

. . . Horne's, Men's Store, Main Floor . . .

HOOVER SKETCHES FARM AID PLAN

MESSAGE ASKS CONGRESS ACT ON TARIFF

WASHINGTON, April 16.—The complete text of President Hoover's message to the extra session of Congress, delivered today, follows:

"To the Congress of the United States:

"I have called this special session of Congress to redeem two pledges given in the last election—farm relief and limited changes in the tariff.

"The difficulties of the agricultural industry arise out of a multitude of causes. A heavy indebtedness was inherited by the industry from the deflation processes of 1920. Disorderly and wasteful methods of marketing have developed.

"The growing specialization in the industry has for years been increasing the proportion of products that now leave the farm and, in consequence, prices have been unduly depressed by congested marketing at the harvest or by the occasional climatic surpluses.

"Railway rates have necessarily increased. There has been a growth of competition in the world markets from countries that enjoy cheaper labor or more nearly virgin soils. There was a great expansion of production from our marginal lands during the war, and upon these profitable enterprise under normal conditions can not be maintained.

"Meanwhile their continued output tends to aggravate the situation. Local taxes have doubled and in some cases trebled. Work animals have been steadily replaced by mechanical appliances, thereby decreasing the consumption of farm products. There are many other contributing causes.

Relief Needed
Problem Declared One Of Method

"The general result has been that our agricultural industry has not kept pace in prosperity or standards of living with other lines of industry.

"There being no disagreement as to the need of farm relief, the problem before us becomes one of method by which relief may be most successfully brought about. Because of the multitude of causes and because agriculture is not one industry, but a score of industries, we are confronted not with a single problem alone but a great number of problems. Therefore, there is no single plan or principle that can be generally applied.

"Some of the forces working to the detriment of agriculture can be greatly mitigated by improving our waterway transportation; some of them by readjustment of the tariff; some by better understanding and adjustment of production needs; and some by improvement in the methods of marketing.

"An effective tariff upon agricultural products that will compensate the farmer's higher costs and higher standards of living has a dual purpose. Such a tariff not only protects the farmer in our domestic market but it also stimulates him to diversify his crops and to grow products that he could not otherwise produce, and thus lessens his dependence upon exports to foreign markets.

"The great expansion of production abroad under the conditions I have mentioned renders foreign competition in our export markets increasingly serious. It seems but natural, therefore, that the American farmer, having been greatly handicapped in his foreign market by such competition from the younger, expanding countries, should ask that foreign access to our domestic market should be regulated by taking into account the differences in our costs of production.

"The government has a special mandate from the recent election not only to further develop our waterways and revise the agricultural tariff, but also to extend systematic relief in other directions.

Farm Board
Removal of Question From Politics Urged

"I have long held that the multiplicity of causes of agricultural depression could only be met by the creation of a great instrumentality clothed with sufficient authority and resources to assist our farmers to meet these problems, each upon its own merits.

"The creation of such an agency would at once transfer the agricultural question from the field of politics into the realm of oconomics and would result in constructive action. The administration is pledged to create an instrumentality that will investigate the causes, find sound remedies, and have the authority and resources to apply those remedies.

"The pledged purpose of such a federal board is the reorganization of the marketing system on sounder and more stable and more economic lines.

"To do this the board will require funds to assist in creating and sustaining farmer-owned and farmer-controlled agencies for a variety of purposes, suchas the acquisition of adequate warehousing and other facilities for marketing; adequate working capital to be advanced against commodities lodged for storage; necessary and prudent advances to corporations created and owned by farmers' marketing organizations for the purchase and orderly marketing of surpluses occasioned by climatic variations or by harvest congestion; to authorize the creation and support of clearing houses, especially for perishable products, through which, under producers' approval, co-operation can be established and distributors and processors to more orderly marketing of commodities and for the elimination of many wastes in distribution; and to provide for licensing of handlers of some perishable products so as to eliminate unfair practices.

"Every penny of waste between farmer and consumer that we can eliminate, whether it arises from methods of distribution or from hazard or speculation, will be a gain to both farmer and consumer.

Safeguards
No Fee or Tax Upon Farmer Wanted

"In addition to these special provisions in the direction of improved returns, the board should be organized to investigate every field of economic betterment for the farmer so as to furnish guidance as to need in production, to devise methods for elimination of unprofitable marginal lands and their adaption to other uses; to develop industrial by-products and to survey a score of other fields of helpfulness.

"Certain safeguards must naturally surround these activities and instrumentalities that are created. Certain vital principles must be adhered to in order that we may not undermine the freedom of our farmers and of our people as a whole by bureaucratic and governmental domination and interference. We must not undermine initiative. There should be no fee or tax imposed upon the farmer.

"No governmental agency should engage in the buying and selling and price fixing of products, for such courses can lead only to bureaucracy and domination. Government funds should not be loaned or facilities duplicated where other services of credit and facilities are available at reasonable rates. No activities should be set in motion that will result in increasing the surplus production, as such will defeat any plans of relief.

"The most progressive movement in all agriculture has been the upbuilding of the farmer's own marketing organizations, which now embrace nearly two million farmers in membership and annually distribute nearly $2,500,000,000 worth of farm products. These organizations have acquired experience in virtually every branch of their industry, and furnish a substantial basis upon which to build further organization.

"Not all these marketing organizations are of the same type, but the test of them is whether or not they are farmer-owned or farmer-controlled. In order to strengthen and not to undermine them, all proposals for governmental assistance should originate with such organizations and be the result of their application. Moreover, by such bases of organization the government will be removed from engaging in the business of agriculture.

Experiments
Start Proposed With Hope of Advance

"The difficulties of agriculture can not be cured in a day; they can not all be cured by legislation; they can not be cured by the federal government alone. But farmers and their organizations can be assisted to overcome these inequalities.

"Every effort of this character is an experiment, and we shall find from our experience the way to further advance. We must make a start.

"With the creation of a great instrumentality of this character, of a strength and importance equal to that of those which we have created for transportation and banking, we give immediate assurance of the determined purpose of the government to meet the difficulties of which we are now aware, and to create an agency through which constructive action for the future will be assured.

"In this treatment of this problem we recognize the responsibility of the people as a whole, and we shall lay the foundations for a new day in agriculture, from which we shall preserve to the nation the great values of its individuality and strengthen our whole national fabric.

"In considering the tariff for other industries than agriculture, we find that there have been economic shifts necessitating a readjustment of some of the tariff schedules.

"Seven years of experience under the tariff bill enacted in 1922 have demonstrated the wisdom of Congress in the enactment of that measure, on the whole it has worked well. In the main our wages have been maintained at high levels; our exports and imports have steadily increased; with some exceptions our manufacturing industries have been prosperous.

"Nevertheless, economic changes have taken place during that time, which have placed certain domestic products at a disadvantage and new industries have come into being, all of which creates the necessity for some limited changes in the schedules and in the administrative clauses of the laws as written in 1922.

"It would seem to me that the test of necessity for revision is in the main whether there has been a substantial slackening of activity in an industry during the past few years, and a consequent decrease of employment due to insurmountable competition in the products of that industry.

No New Basis
Principles of 7 Years Ago to Stand

"It is not as if we were setting up a new basis of protective duties. We did that seven years ago. What we need to remedy now is whatever substantial loss of employment may have resulted from shifts since that time.

"No discrimination against any foreign industry is involved in equalizing the difference in costs of producton at home and aboard and thus taking from foreign producers the advantages they derive from paying lower wages to labor. Indeed, such equalization is not only a measure of social justice at home, but by the life it gives to our standards of living we increase the demand for those goods from abroad that we do not ourselves produce.

"In a large sense we have learned that the cheapening of the toiler decreases rather than promotes permanent prosperity because it reduces the consuming power of the people.

"In determining changes in our tariff we must not fail to take into account the broad interests of the country as a whole, and such interests include our trade relations with other countries. It is obviously unwise protection which sacrifices a greater amount of employment in exports to gain a less amount of employment from imports.

"I am impressed with the fact that we also need important revision in some of the administrative phases of the tariff. The Tariff Commission should be reorganized and placed upon a basis of higher salaries in order that we may at all times command men of the broadest attainments.

"Several years of experience have proved the flexible tariff to be practical, and in the long view a most important principle to maintain.

"However, the basis upon which the Tariff Commission makes its recommendations to the President for administrative changes in the rates of duty should be made more automatic and more comprehensive, to the end that the time required for determinations by the Tariff Commission shall be greatly shortened. The formula upon which the commission must now act often requires that years be consumed in reaching conclusions where it should require only months. Its very purpose is defeated by delays.

Speed Needed
Strengthened Board Would Aid Industry

"I believe a formula can be found that will insure rapid and accurate determination of needed changes in rates. With such strengthening of the tariff commission and of its basis for action many secondary changes in tariff can well be left to action by the commission, which at the same time will give complete security to industry for the future.

"Furthermore, considerable weaknesses on the administrative side of the tariff have developed. Especially in the valuations for assessments of duty. There are cases of undervaluations that are difficult to discover without access to the books of foreign manufacturers, which they are reluctant to offer. This has become also a great source of friction abroad.

"There is increasing shipment of goods on consignment, particularly by foreign shippers to concerns that they control in the United States, and this practice makes valuations difficult to determine. I believe it is desirable to furnish to the Treasury a sounder basis for valuation in these and other cases.

"It is my understanding that it is the purpose of the leaders of Congress to confine the deliberations of the session mainly to the questions of farm relief and tariff. In this policy I concur.

"There are, however, certain matters of emergency legislation that were partially completed in the last session, such as the decennial census, the reapportionment of congressional representation, and the suspension of the national origins clause of the immigration act of 1924, together with some minor administrative authorizations.

"I understand that these measures can be re-undertaken without unduly extending the session. I recommend their consummation as being in the public interest."

HOOVER EPISTLE CRITICIZED

WASHINGTON, April 16.—(INS.)—The first message of President Hoover won the Republican regulars in Congress to his standard this afternoon, but it developed considerable opposition from the same Democratic-Insurgent coalition that harrassed the Coolidge regime for six years.

Senators Capper (Rep.), of Kansas; Nye (Rep.), of North Dakota, and Brookhart (Rep.), of Iowa, showed disappointment at the President's relief proposals.

PRAISE FROM WATSON

Senator Watson (Rep.), of Indiana, Republican leader in the Senate, however, praised it warmly.

"A sound message, thoroughly comprehensive and lucidly setting forth the views of the President on the two subjects in which the country now is most deeply interested. I believe the message will prove a potential force in directing Congress in the consideration of these important measures."

Senator Robinson, of Arkansas, Democratic floor leader, said:

"The President's message is brief and clearly states the farm problem. It is, perhaps unavoidly, indefinate with respect to remedies. I take issue with the declaration that the flexible tariff provision should be maintained. I think it should be repealed."

Senator McNary (Rep.), of Oregon, author of the new farm bill, said:

"It covers the subject of farm relief very well."

NORRIS CRITICAL

"I haven't found anything new in it," said Senator Norris (Rep.), of Nebraska. "The President hasn't touched on the question of surplus. He hasn't definitely outlined any remedy. We are in the same position as before."

There was one other critical comment from a leading Republican—Senator David A. Reed (Rep.), of Pennsylvania. Reed took issue with the President over the national origin clause.

"The American people will not permit the immigration law to be weakened," said Reed. "To repeal or suspend the national origins clause would be a surrender to foreign blocs. I do not think Congress will modify the law."

Speaker Longworth, of the House, praised the message as "a statesmanlike document."

"Naturally I approve of the policies laid down with respect to the special session, because the President and I are in complete agreement upon them," he said.

Representative Tilson, of Connecticut, Republican leader of the House, said:

"The message covers the entire field for which the special session was called into service."

Charter Granted Jewelry Traders

Judge Josiah Cohen of Common Pleas Court has signed a decree granting the Jewelry Trade Tri-State Association of Pittsburgh a charter. The application was made by Attorney Albert C. Hirsch. Paul S. Hardy is the president.

Woman Loses $52 To Purse Snatcher

Mrs. J. Mandero, of 1715 Fifth avenue, was robbed of her purse containing $52 by a Negro at Clark and Miller streets last night. The thug snatched the bag and ran down Clark street.

Heavy Snow Falls Over National Pike

UNIONTOWN, Pa., April 16.—Traffic over the National pike was hampered today by a snowfall of from four to five inches. At 11 a. m. snow had been falling heavily for more than three hours, and a greater depth is anticipated. Tourists who stopped at the Summit Hotel this morning say that from Grantsville to the Summit snow is falling rapidly.

U. S. Upholds Coast Round Trip Tariffs

WASHINGTON, April 16.—(AP.)—Railroad round trip passenger fare levels, as now scheduled by transcontinental carriers, were held reasonable today by the Interstate Commerce Commission in dismissing without action a complaint on the subject made by the San Diego, Calif., Chamber of Commerce.

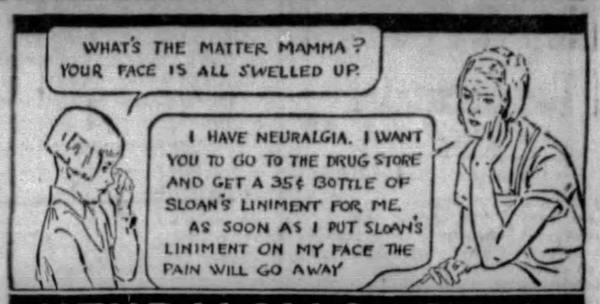

NEURALGIA? Sloan's Liniment KILLS PAIN

At May-Stern's Big Savings

For Spring Housecleaners

Now—the Spare Bedroom

becomes a most restful and inviting Guest Chamber.

We are offering Wednesday, an exceptional opportunity to complete your refurnishing program with attention to your spare Bedroom. At little cost to you, the Spare Room becomes at once an inviting Guest Chamber.

4 PIECES! WORTH $34.50

Consists of:
Simmons Bed
Spring
Mattress
Pillows

$19

Consider--it's a genuine Simmons walnut enameled bed that is included in this outfit, also includes a steel, link wire fabric spring, pure cotton filled mattress and pair feather pillows.

$2 MONTHLY

5 PIECES! WORTH $45

Consists of:
Simmons Bed
Chest with Mirror
Mattress, Spring
Pair of Blankets

$29

Another startling bedroom group! What else does one need for the spareroom? Genuine Windsor style bed, steel spring, mattress, handy chest with mirror and pair fleecy blankets.

$3 MONTHLY

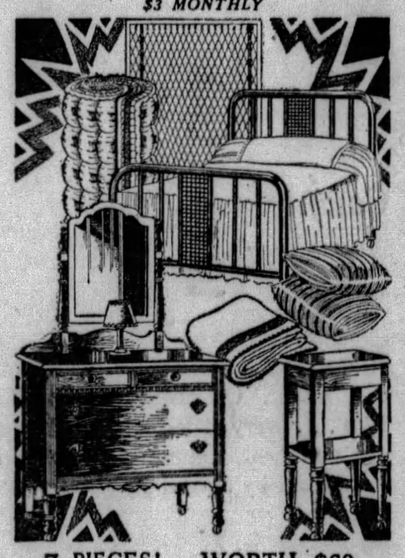

7 PIECES! WORTH $60

Consists of:
Bed, Dresser
Mattress
Spring, Pillows
Blanket, Stand

$39

Choose it for the young girl's boudoir because it's suited to her needs. The bed has the fancy cane panels and it's brown enamel matches the walnut finished dresser. Besides the spring mattress, it includes the night stand, pillows and blanket.

$4 MONTHLY

HOUSE CLEANING HELPS

"General Electric" Vacuum Cleaner

$24.50

Let the Fourteen Points of superiority that make this sweeper famous help you with the spring house cleaning. You don't have to bother oiling the motor...it's guaranteed for a full year, and it's so easy to handle. It does the work quickly and efficiently. Guaranteed by the General Electric Company.

Only $2.50 Monthly.

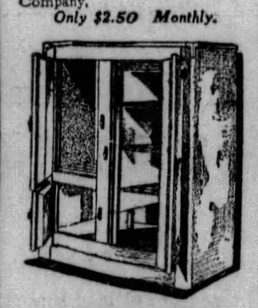

A Steel Clad Dr. Price Refrigerator

$38.50

The famous Dr. Price is at your service to effect greater economies in food preservation and ice saving. Patented construction of the box with seven walls of insulation make the box hygienically correct. Not only is the refrigerator steel clad, but Duco finished in green, grey or white.

$3.00 Monthly.

One Minute "00" Washer

$98.50

One Minute Washers need no special introduction, their Monday night radio programs are a well known feature of the air. The name One Minute means a Washer that is fast, efficient, simple to operate and especially easy because of the flexible rubber turbinator, on even the sheerest of garments.

Only $1.95 Weekly.

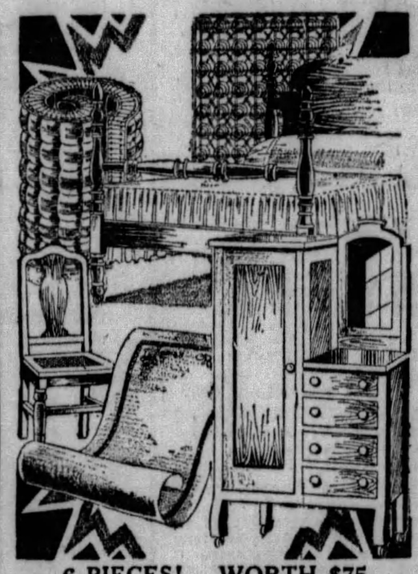

6 PIECES! WORTH $75

Consists of:
Bed, Mattress
Coil Spring
Chifforobe
Chair, Rug

$49

Who can resist the charm of the quaint Colonial poster bed! It's included in this beautiful outfit that features also the chifforobe, cane seat chair, 36-inch rug, coil spring and mattress.

$5 MONTHLY

6 PIECES! WORTH $90

Consists of:
Bed, Coil Spring
Mattress
Lamp
Vanity, Bench

$59

Here's one with the ever beautiful Jenny Lind bed with the superbly turned spools. The better coil spring, high-grade cotton-felt mattress, graceful vanity in walnut with cane seat bench and boudoir lamp included.

$6 MONTHLY

7 PIECES! WORTH $110

Consists of:
Bed, Mattress
Spring, Dresser
Chest, Blanket
Bed Spread

$69

Exceptionally fine furnishings for a strictly modern bedroom. Seven specially selected pieces featuring Simmons Windsor bed with cane panels; COIL spring; 50-lb. mattress; blanket and bedspread.

$7 MONTHLY

Englert Cord Tires

Retire now for Spring and Summer driving. Englerts are fully guaranteed and sold on

Easy Terms.

May-Stern & Co.

914-20 Penn Ave.

$22.50 Trade in Allowance for your old washer on the nationally famous QUICK COFFIELD

(Advertisement)

HE WAS HELPED IN A WONDERFUL WAY

Man States World's Tonic Gave Him a New View of Life.

"For just about five years I felt myself slipping down hill in health," said Mr. Geo. H. Carr, who works at Uniontown, Pa. "Just one thing after another seemed to be ailing me. It started with a cold. I caught one after another. Then my stomach began to act up on me. I belched gas and felt bloated after every meal. Soon I got so bad that no solid food would agree with me if I could get it to stay on my stomach. Then my liver got so sluggish that I was bilious all the time. My tongue was coated and I had a bad taste in my mouth; my breath was bad, my skin was yellow, and my eyes looked so tired my friends began to comment on it. I was troubled with constipation and in the mornings when I waked my back ached so much over the kidneys that I had to move around in bed and loosen it up before I could get up. I was in a bad condition that was getting worse rapidly instead of being relieved by the medicines I was taking. Finally I quit them in disgust. It was bad enough to be sick all the time without wasting the little money I had on treatments that did me no good.

"One of my nephews came over to visit me. He was shocked by my appearance, and after he had asked me about my illness he said that unless I did something soon he would have to come back before long and help bury me. That sounds pretty brutal, but I guess it was justified. Anyhow, that night he brought home a bottle of World's Tonic. I refused to take it. We had quite an argument, but he finally convinced me I should not give up hope, and I began taking this wonderful new medicine.

"Since then I have noted the steady improvement in my condition that World's Tonic has brought about and I have a new view of life. While it has been only a few weeks since I took my first dose of World's Tonic, the improvement has been so great that I know I shall get perfectly well in a few more days. The pains over my kidneys are all gone; my constipation is overcome; my stomach forms no more gas, and I can eat a meal and not suffer afterward. My strength is rapidly coming back, and instead of feeling like an old wornout husk I am ready for any reasonable work, and I am sure that in two or three weeks more I can tackle anything I ever could, thanks to this Wonderful World's Tonic." This medicine, which has obtained a remarkable reputation in this community, is sold by all Dow Stores (formerly McCulloch's), and all other first class drug stores. (A-59)

"My Mother Takes It"

MORE than half the women who take Lydia E. Pinkham's Vegetable Compound buy their first bottle because some friend or neighbor recommends it. After taking it, 98 out of every 100 who write to us report benefit. You can be almost certain that it will help you, too.

Lydia E. Pinkham's Vegetable Compound

Lydia E. Pinkham Medicine Co. Lynn, Massachusetts, U. S. A.

→FOR RESULTS THAT COUNT—TRY SUN-TELEGRAPH WANT ADS←

(Advertisement)

New Way to Take Corns Off in 3 Minutes

Now you can remove the toughest, most painful corn or callous in from 3 to 5 minutes. And instead of irritating the healthy skin, which so often happens with old-time preparations, **Shur-Off** takes all soreness out. This amazing new remedy stops all pain the instant it is applied; you just keep the corn or callous wet for two minutes, then simply take it out—root and all. No waiting no soaking the feet, no irritation. Get a 50-cent bottle of **Shur-Off** of May Drug Co. or of any other good druggist, follow the simple directions and enjoy foot comfort today.

"Old Witch is the simplest way of all"

HOUSEWIVES WELCOME NEW WORKLESS WAY TO WASH DISHES

Super-cleanser turns dishpan grease to soap in jiffy time

It's Amazing! Almost incredible. The way this new-type cleanser turns the grease in your washpan into soap.

You can scarcely believe your eyes. In a jiffy the grease is gone . . . saponified.

And best of all, this new-type cleanser cuts dishwashing time in half . . . gets china sparkling clean without that annoying, tedious work. It's an ammoniated cleanser in fluid form . . . 3 times as efficient as ordinary household ammonia.

You simply add a little of this magic fluid to your dishwater . . . use soap as you always do . . . and let this cleanser do the work.

It softens the water. Removes every clinging particle of food.

Out come the dishes spick and span . . . sparkling as they never did before. And best of all "Old Witch" is absolutely guaranteed not to harm the smoothness of your hands.

It's simply marvelous the way "Old Witch" takes out spots . . . makes things bright as new . . . without the slightest bit of hard work.

For cleaning stoves, bathtubs, mirrors, windows and woodwork there's nothing else quite like it. The grease and grime just lift right off . . . without the least rubbing or scrubbing.

Try "Old Witch" . . . and judge it entirely by results. Remember "Old Witch" is a patented product . . . Thus you cannot expect these features in any other type of cleanser.

Your grocer has it. Just ask him for "Old Witch," the ammoniated cleaning fluid. A large bottle costs only 35¢. It's really not expensive!

Old Witch
THE NEW AMMONIA DISCOVERY

Sun-Telegraph Want Ads
Bring Quick Results

THREE FAYETTE APPEALS ARGUED

Three appeals from decisions of the Fayette County Court were among cases argued before the Superior Court of Pennsylvania sitting here. They included the appeal of Hazel G. Davis from the decree of the Orphans' Court of Fayette involving the estate of James M. Griffith; appeal from judgment of Common Pleas Court, Fayette County, in case of Joe Milano against the Fayette Title and Trust Company, involving keeping of a joint account, and appeal from judgment of Common Pleas Court of Fayette County in case of Daniel M. Swaney against the school district of Georges Township, regarding the filling of a vacancy.

Other appeals argued were: Appeal from judgment of decree of Common Pleas Court of Somerset County in case of Thomas Krubes against the Hillman Coal and Coke Company, involving compensation of an employe; appeal from judgment of Court of Common Pleas, Cambria County, in case of Ira Short against the C. A. Hughes Coal Company, regarding compensation and appeal from judgment of court of same county in case of Kenneth Varner against the Lorain Steel Company, also involving compensation.

The court handed down opinions affirming the lower court of Luzerne County in the case of Dariscavage against the Pennsylvania Coal Company; Plummer against the Hillside Coal and Iron Company, Lackawanna County; Witmer against Johnson, Dauphin County; reversing the lower court of Lackawanna County in the case of Griffin, deceased, and affirming at the cost of the appellant the case of the York Motor Express Company against the Public Service Commission.

Superior Court Admits 12 Lawyers

The following attorneys were admitted to practice in the Superior Court of Pennsylvania, now sitting in Pittsburgh: H. Stanley Douglass, Harold S. Keast, Fred J. Jordan, Murray P. Jordan, Hugh Stewart Millar, William D. Markel and Joseph N. Mackerell, all of Allegheny county; Franklin Claire Ross, Butler county; Norma A. Martin, Lawrence county; Myron E. Dowley, Beaver county; Frank C. Newcomer and David E. Bane, Fayette county.

Pittsburgh Company Gets Span Contract

YOUNGSTOWN, April 16.—The American Bridge Company, Pittsburgh, yesterday was awarded contract by Mahoning County Commissioners to build a new viaduct on South avenue, on their bid of $233,950. Only one other bid was received, from the Fort Pitt Bridge Works Company, Pittsburgh, for $262,900. The bridge is to be ready by September 1.

Deserted Car Found, Owner Feared Slain

NEW PHILADELPHIA, O., April 16.—Sheriff Harry C. Smith, this city, and Mayor G. L. Turvey, Amsterdam, were working on the possibility that Ralph Cook, former Amsterdam man, who is employed in Canton, met with foul play following the discovery of his sedan, which had been standing on the roadway near Zoar for a week. Cook is missing.

Bunion Derby Ruins School Time Record

ST. CLAIRSVILLE, O., April 16.—St. Clairsville school's April promptness record is all shot and "Cross-Country" Pyle's derby is to blame. The bunion gang passed through this place via the National road and 196 pupils were tardy because they waited to see the runners. This nearly equals the entire year's total for an average school term.

(Advertisement)

The New Way To Remove Corns. Japanese Method—Don't Hurt a Bit

Just a Touch Stops Soreness, Then the Corn or Callous Shrivels and Lifts Off. Try It. Your Feet Will Feel Cool and Fine.

Thanks to a new discovery made from a Japanese Product your foot troubles can be quickly ended.

Ice-Mint, as this new preparation is called, is said to shrivel up hard corns, soft corns or corns between the toes so that they can be lifted out easily with the fingers. It's wonderful.

Think of it; just a little touch of that delightful, cooling, soothing, ice-Mint and real foot joy is yours. No matter how old or tough your pet corn is he will shrivel right up and you can pick him out after a few nights use of Ice-Mint. No pain, not a bit of soreness either when applying it or afterwards, and it doesn't even irritate the skin.

If your feet are inclined to swell or puff, or if you have cracked or bleeding toes, it will draw the inflammation out and quickly heal the sore and tender places. It is the real Japanese secret for fine healthy little feet and is greatly appreciated by women who wear high heel shoes and men who have to stand on their feet all day.

No more tired, aching or burning feet—No more foot trouble. Ice-Mint will make your feet feel so cool and fine that you will just sigh with relief. It is now selling like "Wild Fire" here. Just ask in any drug store for a little Ice-Mint and give your poor, suffering, tired feet the treat of their lives. There is nothing better, nor nothing just as good.

Corns

New way—stops pain in one minute!

GUARANTEED SAFE, SURE
NO RISK OF ACID BURN

latest scientific discovery

The instant you apply Dr. Scholl's Zino-pads—that very moment your corns stop hurting And they will never bother you again. If tight shoes make the spot sore, apply a Zino-pad and it will heal overnight!

Removing shoe pressure and the soothing medication is the secret of their healing power. They avoid all danger of blood poisoning from cutting your corns; all risk of acid burn on toes from using harsh liquids and plasters. Dr. Scholl's Zino-pads are thin, dainty, cushioning, protective, healing. Won't come off in bath. At all drug, shoe and department stores—35c box.

Dr Scholl's Zino-pads
Put one on—the pain is gone!

ROSENBAUM'S

Sixth Liberty and Penn — "The Store Ahead" — Atlantic 4500

Pittsburgh's Leading Apparel Event Big Success!

Semi-Annual Sample Sale

SAVINGS OF 25% TO 40%

Notwithstanding the continued downpour of rain throughout the day, thousands came yesterday to witness the spectacular re-staging of Pittsburgh's Original Sample Sale. Thousands expressed their enthusiasm at the brilliant display of merchandise . . . the remarkable values . . . the personal service. Its success surpassed all expectations!

COATS

For Women and Misses

$22 $32 $42 $52

Exclusive Coats Now Marked $98 to $169—at ¼, ⅓, ½ Off

DRESSES

For Women and Misses

$16 $19 $29 $39

Dinner, Street, Afternoon and Evening Modes Now Marked $79.50 to $150—at ¼, ⅓, ½ Off

Sports Shop Dresses $12 $16 $24 | Sports Shop Coats $26 and $36 | Suits and Ensembles $17 $27 $37 $47 | Sports Shop Skirts $3.85

—COATS AND DRESSES ON SIXTH FLOOR. Women's and Misses' Sizes, 14 to 56½ —SPORTSWEAR ON FIFTH FLOOR.

Home Furnishings Come to the Fore!

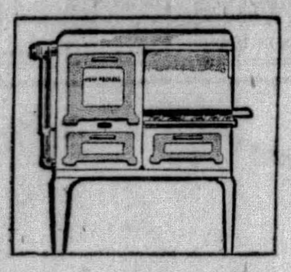

New Process

The Range With the Red Wheel Regulator

$119.50

Regularly $149.50

Porcelain enameled, grey or grey grained trimmings; cleans like china and wears like iron. 16-inch oven. May be purchased on Budget Plan.

—EIGHTH FLOOR.

Dotted Criss Cross Curtains

In Ivory or French Ecru

$1.45 *Set*

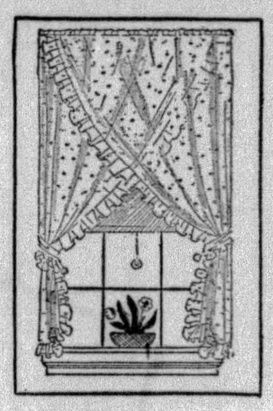

When you're inside looking out, or outside looking in — these curtains charm you with their fresh, airy look. An excellent grade of dotted grenadine, finished with 4-inch ruffle. 50 inches across top. Tie backs to match.

—ROSENBAUM'S, DRAPERIES, NINTH FLOOR.

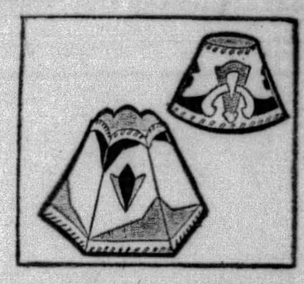

New Lamp Shades

Of Parchment Paper

Bridge $1.25 Junior $1.50

Shades that reflect the light softly at night, and add an interesting decorative note in daytime. Heavily embossed and leather laced.

—ROSENBAUM'S, EIGHTH FLOOR.

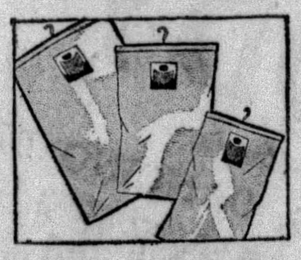

Mothproof Bags

For Storing Winter Clothing

25c SET OF 3 BAGS

Put away your wearing apparel in these bags before the moths take up their abode in fur collars and other valuable articles. Set consists of three sizes.

—ROSENBAUM'S, HOUSEWARES, EIGHTH FLOOR.

Super High Pile Chinese Rugs

9x12 Room Size

$239

Hand-spun yarns woven into thickly-piled, cushiony rugs that are a joy to live with. In rich tones of gold, rose, blue and green that blend so harmoniously with modern furnishings. *May be purchased on Budget Plan.*

—ROSENBAUM'S, RUGS, NINTH FLOOR.

32-Pc. Lunch Set

Of American Porcelain

$4.98

New brides and those of years ago will delight in a table set with this service. Flower sprays on ivory body Open stock can be secured in most patterns.

—ROSENBAUM'S, EIGHTH FLOOR.

Time to Repaper!

Paper for All Rooms

19c ROLL

A large selection of chintz, tapestry and floral designs that will make very attractive-looking rooms.

30-in. Heavy Plastic Papers—Regularly 85c to $1.00, special, roll 65c

—NINTH FLOOR.

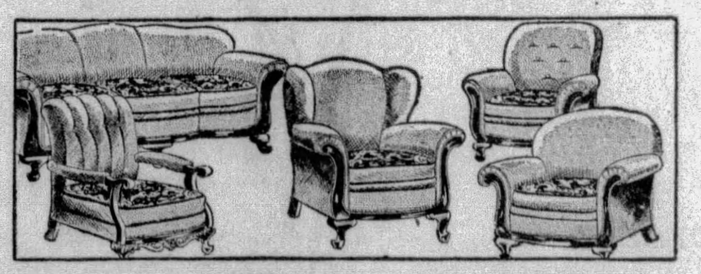

Made to Order Suite

Select your coverings from six fine, lustrous mohairs. Then we make your suite —any two chairs and a davenport—with contrasting reversible cushions. $189.00

—ROSENBAUM'S, FURNITURE, TENTH FLOOR.

Hoover Sweeper

Assures Thorough Cleanliness

$75.00

Spring cleaning is no "bugbear" to the woman who uses a Hoover. Her rugs are always clean — no hand-beating necessary—for a Hoover "beats as it sweeps as it cleans."

—ROSENBAUM'S, STREET FLOOR.

MOSQUITO PEST NEAR END, MALARIA 'CORNERED'

NEW YORK, April 16.—(AP.)—Malaria "cornered" and "incidentally golf courses freed from pestiferous mosquitoes" were disclosed here yesterday by Dr. Franklin Martin, of Chicago, as expected results of an all-American fight against disease formally launched in Panama this month.

Dr. Martin has just returned from Panama, where as chairman of the board of the Gorgas Memorial Institute of Tropical and Preventive Medicine he accepted from the government of Panama the gift of a permanent building for laboratory work.

"Though this laboratory concentrates upon tropical and semi-tropical diseases," he said, "the results promise to spread beyond tropical countries. Some of the work comes right up to the Mason and Dixon line.

"Incidentally, for about six weeks each summer golf, one of the most attractive outdoor games ever invented, is marred, even in the temperate zones, by mosquitoes. They are pestiferous even if not disease carriers. Golfers may look forward to elimination of this pest.

"The institute is not ready to make an announcement, but the method for getting rid of mosquitoes is in sight. I have seen enough of it to know that we not only are on the verge of controlling them but that we shall have arrived as soon as methods for application are worked out and accepted.

"Malaria is cornered, the elimination of this disease will come about not only through control of mosquitoes, but by medical advances."

TAXI DRIVER'S SLAYER TO DIE

SCRANTON, Pa., April 16.—(AP.)—A jury last night convicted Ralph Russell Sloat of first degree murder in the killing of John Lowry, 32-year-old taxi driver. The sentence carries the death penalty.

Sloat, 25, swooned on hearing the verdict and after reviving declared he had been "framed."

On the night of February 1 Sloat called a taxicab to an address in Adams avenue. Lowry responded to the call and that was the last seen of him alive. Several days later his abandoned taxicab was found in a creek at Runnemede, N. J.

Three companions of Sloat on the taxi ride testified that Sloat admitted to them that he had killed the driver and buried the body in the bed of a creek.

Drys Visit 2 Liners, Hidden Rum Seized

NEW YORK, April 16.—(AP.)—Twenty customs men boarded the White Star liner Adriatic as she docked yesterday from a Mediterranean cruise and seized 200 bottles of liquor which had been cached in small compartments under the "bits," to which the large hausers are attached. No arrests were made.

Earlier in the day customs men boarded the Fabre liner Sinaia, hid between the winches until the crew had finished stowing away several packages in the boatswain's locker, and then arrested three seamen. The packages contained 500 bottles of liquor.

25 in Waynesburg Gambling Raid Fined

WAYNESBURG, Pa., April 16.—Mike Horkey, 42, of Crucible, was fined $120 in court here yesterday when he pleaded guilty to operating a gambling establishment. Horkey was arrested late Saturday night near Crucible in a raid which netted 25 prisoners. Participants in the game were fined $15 each after being held in jail over Sunday.

PAPERS IN NEW ENGLAND GET POWER TRUST OFFERS

BOSTON, April 16.—The charge that power interests plan to operate a chain of newspapers in New England, in addition to the two Boston dailies already purchased, was made by State Representative Leo M. Birmingham, one of the leaders in the impending power battle in the Massachusetts Legislature.

Several of the most powerful newspapers in Massachusetts, Connecticut and Maine have been approached with offers of purchase at fancy prices, according to Birmingham.

His declaration follows disclosure by the Boston Evening American of the buying up of the two Boston papers, the Boston Herald and the Boston Traveler, and of how the power lords succeeded in drawing the teeth of a legislative measure designed to curb their greedy practices.

PART OF BIG FIGHT

The fight against the power trust in this section is only one phase of the battle launched throughout the nation by the Hearst newspapers, which in the past year have revealed instance after instance of power "grabs," accompanied by dissemination of veiled propaganda in periodicals, universities, the public schools and elsewhere.

These Hearst newspapers have aroused the people of the United States to a realization that under the guise of instruction, information and entertainment the power interests were guiding and shaping public thought to suit their own ends, while plotting to rob the people of their birthright—the great natural resources.

The accusation made today by Representative Birmingham was couched in these words:

6 PUBLISHERS APPROACHED

"It has been brought to my attention that at least six publishers of important papers in this state, Maine and Connecticut recently have been approached by brokers' agents sent out of New York, and that in each case a price far in excess of real value of the paper was offered for its acquisition.

"There is no doubt, because of the source of this information that the offers were made by gigantic financial interests battling among themselves for a New England light and power monopoly.

"These offers, the men behind them and the purpose behind them, we hope to reach through the investigation called for in the resolves filed yesterday in the House."

Present indications point to the most bitter legislative fight in years when hearings begin later this week on a bill originally designed to aid towns and cities in the establishment of municipal lighting and power plants, but which were reported out of committee toothless and full of jokers favoring the interests.

JOKERS IN BILL

The chief joker in this bill is that the power trust can tie up the municipalities in years of litigation in the courts whenever it finds itself confronted with the possibility of competition from publicly-owned plants.

Warning that a single great power combine would eventually swallow up all the lesser groups of interlocking corporations and establish a real monopoly of light and power distribution in New England, if the people do not awaken to action, was given as forces mobilized for the battle in the Legislature.

This warning was given by Daniel P. Leahy, of Cambridge, who in many years of service as a public official has waged relentless war on the electric companies and their excessive rates and has made an intensive study of the light and power industry.

He is the author of one of the two resolves filed by legislators calling for sweeping investigation.

Home Destroyed by Fire

ALLIANCE, O., April 16.—The home of Alva Davis, two miles northeast of New Franklin, was burned to the ground yesterday. The loss is placed at $8,000.

His Yard Spoiled By Fence, Man Ends Life at 85

CHICAGO, April 16.—(AP.)—At 85 peace does not come easily and little things assume exaggerated importance.

For many years, Frank Novotny had lived in his little home in Cicero, his yard running into those of his neighbors.

Recently, though, one of his neighbors erected a fence. Novotny was angered and often complained to his family about the fence. Yesterday, after a specially violent period of complaining, Novotny went to a nearby store and returned with a quantity of brown powder. He mixed the porder in water and drank the potion. He died before medical aid could be summoned.

Richest in Vitamins

FATHER JOHN'S MEDICINE

All Pure Food

Over 73 years in use — must be good.

Brambach

The world's best Small Grand—built in the world's largest, most perfectly equipped Grand Piano Factory. That's why you do NOT pay $900 for this exquisite instrument. Priced now at

$675

$25 Cash

Balance in Two to Four Years. Your old Piano accepted at its full market value.

Half-Off April Sale

Every Demonstrator, Sample, Scuffed & Used Piano

KURTZMANN BABY GRAND	$695	SOHMER PLAYER PIANO	$385
STEINWAY GRAND	$570	KURTZMANN UPRIGHT	$245
CHICKERING GRAND	$550	MASON & HAMLIN UPRIGHT	$190
KNABE GRAND	$470	DECKER UPRIGHT	$ 90

Terms as Low as $5 Per Month

Kurtzmann—Brambach—Autopiano Sold Only at

SCHROEDER'S

820-824 Liberty Ave., Pittsburgh

Buy Lees on Time

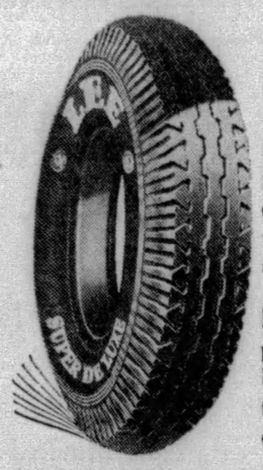

At present prices it's easy for everyone to enjoy the peak of tire quality.

Drive in and put on your pair or set today. Take our full allowance for your used tires and pay a small amount down.

It's more than likely this purchase will end your tire buying for the rest of the time you own your present car.

Low price to put Lees on your new car. Have all the extra advantages right now from the start.

LEE of Conshohocken

6 PLY DELUXE 8 PLY *Super* DELUXE

BAUM BLVD. AT ST. CLAIR ST. Montrose 6423

ALLIES BLVD. AT GRANT ST. Court 2700

Ask about the LEE 12 PAY PLAN Some sizes only 68¢ per week

TIRE AND BATTERY service by experts of long experience. OUR 16TH YEAR

20 Road Service Cars—Big Covered Driveways—Open 7 A. M. to Midnight

Campbell-Niedringhaus

Have You Paid? TODAY Is the 16th!

Have You Paid Your Bills that Were Due on the 10th or 15th?

Your credit rating is determined solely by the promptness with which you pay your bills.

Over fourteen hundred Merchants, Business and Professional men of the Allegheny County Area report the paying habits of their customers. And this information is available to all of its members on demand.

To insure yourself a favorable rating, pay your bills as they fall due, because

Paying Bills Promptly Creates a Good Credit Rating

The Credit Bureau, Inc.

formerly PITTSBURGH CREDIT BUREAU, INC.

HELD OVER AGAIN! THIRD AND FINAL BIG WEEK NOW!

It Can't Stay Forever—

So **HURRY!**

THE BROADWAY MELODY

Metro-Goldwyn-Mayer's

ALL TALKING, SINGING, DANCING DRAMA!

ALDINE

LIBERTY AT 9th STREET

Time Schedule of Performances—

9:35, 11:45, 1:55, 4:05, 5:55, 8:05, 10:15

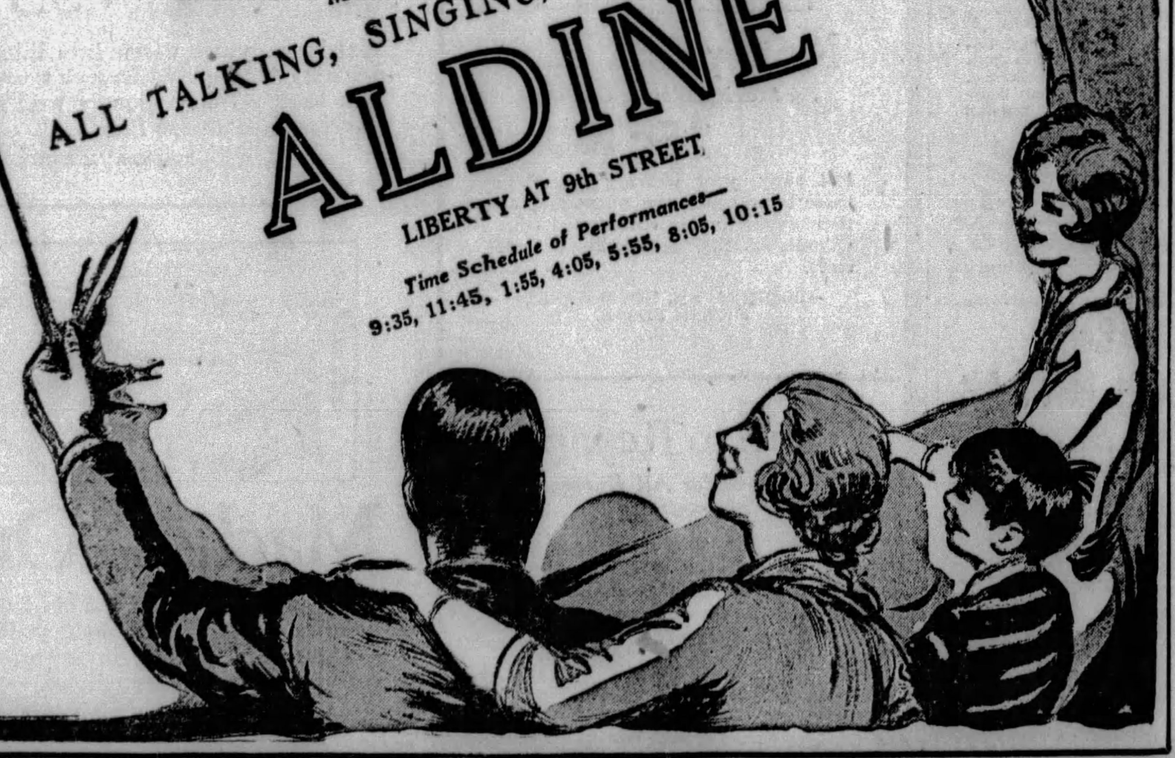

(Advertisement)

SAYS IT ENDED LONG SUFFERING

Ten Herbs Relieved Stomach Trouble and Other Ailments, Lady Claims.

What a splendid thing it would be if all men and women of this section who are suffering from stomach, liver, kidney or bowel trouble, rheumatism, neuritis, nervousness, or a weak, rundown condition, could know what blessed re-

MRS. RUTH EDDINGER

lief Ten Herbs has given thousands of sufferers who had been afflicted with similar disorders. The ten wonderful herbal ingredients of Ten Herbs have a cleansing, soothing, correcting action on the whole human system. No wonder there is such a great demand for Ten Herbs at May's Main Store, Fifth and Liberty, Pittsburgh, where this new herbal medicine is being introduced.

"I have never felt better in my life than I have since taking Ten Herbs," was the recent statement of Mrs. Ruth Eddinger, 618 Virginia Avenue, Butler, Pa. "I had suffered from stomach trouble for years. Gas and bloating always made me feel miserable after eating. Food did not seem to do me much good, as I was in a weak, rundown condition. I was also subject to heartburn. I had trouble with my nerves—would awake at all hours of the night, and in the morning would feel as though I had already done a hard day's work. Headaches came on me, and there were severe pains across my back. My complexion was sallow, and there were puffs under my eyes. Constipation bothered me, and my blood circulation was poor. I lost fourteen pounds in weight.

"I read about Ten Herbs in the papers and started taking your medicine. I certainly am glad that I tried it for I am now feeling fine and have regained lost weight. My stomach is in the best condition. I can eat anything without having distress afterwards. I am free of gas, bloating and heartburn. My nerves are calm. I sleep soundly all through the night and get up in the morning feeling rested and energetic. The pains are gone from my back. Headaches have disappeared, and my eyes do not bother me. My complexion has cleared, and I am no longer troubled with constipation. My blood circulation seems normal. Ten Herbs is wonderful for anyone whose health is rundown. I am pleased to publicly endorse your medicine."

Ten Herbs is being introduced at May's Main Store, Fifth and Liberty, Pittsburgh, and is sold by all May's Drug Stores.

FOR BEST AND QUIC EST RESULTS—ADVERTISE IN THE SUN-TELEGRAPH

Roy Abramsohn

GROUND FLOOR, JENKINS ARCADE

You'll Always Find Quality and Value

If you select your new fur scarf from our complete assortment. Each one is carefully chosen and picked for its fine, full prime quality, exquisite colors and heavy tails and paws.

. . . Wolf Scarfs $28.75

Platinum Wolf Scarfs
Beige Wolf Scarfs
Blue Fox Wolf Scarfs
Tan Wolf Scarfs
Natural Wolf Scarfs

Fur Cold Storage

Any Fur Coat valued up to $300. Complete Protection against Moth, Fire, Theft. Phone Atlantic 0392 and we will call. $5

ROY ABRAMSOHN
Jenkins Arcade. Atlantic 0392

(Advertisement)

No More Oily Skin

Creamed Magnesia quickly corrects oily skin, refines coarse pores, changes sallow, off-color skin to true-color clearness, heals eruptions and dissolves blackheads

Creamed Magnesia beautifies the skin in the same easy way that milk of magnesia purifies the stomach

The newest discovery in beauty culture is that creamed magnesia is much better for oily skin than any soap or cleansing cream. It beautifies the skin instantly, in the same easy way that milk of magnesia purifies the stomach. This is because skin impurities are acid. Doctors treat acid inside the body with milk of magnesia. And now, dermatologists are getting amazing results in banishing complexion faults with creamed magnesia. All you do is anoint your skin with it, massage and rinse with water. It's as simple as washing your face.

It reduces enlarged pores to the finest, smoothest texture almost as if by magic. Being astringent, it drives away the tell-tale signs of age. You will marvel at the effect of your first five-minute facial massage. It rejuvenates the skin so quickly that any woman can look lovely tonight, years younger. It's marvelous how magnesia dissolves blackheads, clears eruptions and corrects oily skin.

And because it is so mild, mothers use it instead of soap to bathe infants. It certainly is a blessing as a face wash for fine, sensitive skins that soaps so easily irritates and coarsens. Being greaseless, it cannot fatten the face or grow hair. It removes make-up and extracts impurities deep-set in the pores better than soap or cold cream. It changes dull, sallow skin to radiant clearness and fades out freckles better than a bushel of lemons. Test it on those clogged nose pores that stand out so boldly. Let it whiten your neck. It will also keep your hands soft and white. Until recently, creamed magnesia was used only by New York doctors' wives, and nurses. But now the large druggists everywhere find it hard to keep enough on hand to supply the demand. To get genuine creamed magnesia, ask for Denton's Facial Magnesia. Remember, five minutes works wonders. So, get your magnesia today and look lovely tonight. It costs almost nothing to try. It's Guaranteed!

No More Ugly Nose Pores

CAUTION: Modern skin specialists say never use soap on your face if your skin is oily. All soap contains caustic, which paralyzes the little oil glands of the skin, keeping them constantly opened. That's why oily skin always gets more greasy-looking after soap. Oily skins should be cleansed only with Facial Magnesia, which corrects oily skin in the same easy way that milk of magnesia purifies the stomach.

FOR QUICKEST RESULTS—TRY A SUN-TELEGRAPH WANT AD

LEADERS FAVOR BILL TO CRUSH DOPE TRAFFIC

WASHINGTON, April 16.—The Porter bill to reorganize and consolidate federal narcotic enforcement agencies under a separate bureau was endorsed by leaders of the Seventy-first Congress, which convened yesterday in special session.

Representative Porter (Rep.), of Pennsylvania, plans to introduce the measure later in the week. Porter yesterday reintroduced his resolution calling upon the world powers to prevent overproduction of drugs.

In another attack on the dope evil, Representative LaGuardia (Rep.), of New York, re-submitted his resolution calling for a joint congressional investigation of the drug problem with a view to enacting more drastic control legislation. The inquiry would be conducted by a committee of three representatives and two senators.

SURVEY ADVOCATED

At the last session the Senate unanimously adopted the resolution, but the House failed to act. A fund of $50,000 would be authorized for the work. The committee would report its recommendations to Congress next December.

"Before any comprehensive narcotic legislation can be passed, it is necessary for Congress to dissect the drug problem, to determine the extent of dope addiction, to expose the flagrant abuses arising under present laws, and, through a scientific survey, to find what remedies must be applied," said LaGuardia.

"I favor an independent federal narcotics bureau under aggressive leadership, and I think Congress should go into this subject thoroughly in order that no mistake will be made in passing legislation."

Under the program fostered by President Hoover, prohibition enforcement would be transferred from the Treasury to the Justice Department. The Porter bill would separate the narcotics division from the Prohibition Bureau, and set up an independent narcotics bureau under the Treasury Department.

INDEPENDENT AGENCY

"Enforcement of the narcotic and prohibition laws should be separated," declared Porter. "The Harrison anti-drug law is an internal revenue measure. Therefore, to avoid any complications, the narcotics bureau should remain under the Treasury. As an independent agency, the narcotics bureau would be able to make a real drive against the dope traffic."

Representative Black (Dem.), of New York, also supported this view.

"The records show that the government has spent between $250,000,000 and $300,000,000 to enforce prohibition," said Black. "During the same period we have spent but $8,000,000 for narcotics enforcement. Crime caused by drug addicts is estimated at $1,000,000,000 yearly. Yet, in fighting the horrible menace of dope we have expended a sum 37½ times less than poured into the effort to enforce prohibition. Narcotics enforcement must be under a vigorous, responsible bureau if the government is to cope successfully with the drug problem."

Man Hurt as Train Strikes Auto Dies

MARTINSBURG, W. Va., April 16.—Albert H. Caniford, 40, quarry foreman, died at a local hospital of injuries suffered at the Kearneysville crossing of the Baltimore and Ohio Railroad, when his car was struck by an eastbound passenger train in a heavy fog.

STYLE **McCreery & Co.** QUALITY

WOOD STREET AT SIXTH AVENUE — ATLANTIC 4600

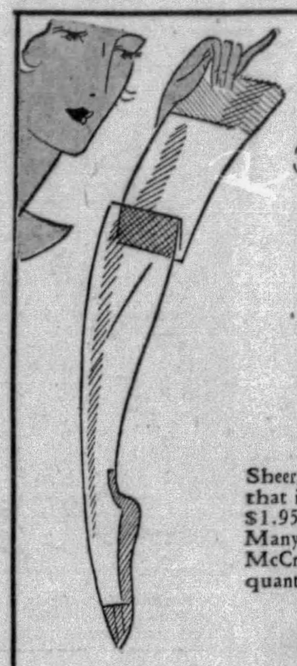

A McCreery Hosiery Feature

3,000 Pairs Regular $1.95 All-Silk Picot-Top CHIFFON HOSE

For Three Days Only

$1.45

Sheer, finely woven, flattering . . . McCreery quality hosiery that is so good one never questions paying its regular price. $1.95 . . . now offered at a distinct saving of 50c a pair. Many women who know the importance of special McCreery hosiery sellings will choose half-dozen and dozen quantities to carry them through the Summer season.

Colors: Breeze, mistery, nougat, Cuban-sand, rachelle, kasha-beige, gunmetal. Sizes 8½ to 10.

Mail and Telephone Orders Filled . . . ATlantic 4600

(McCreery's—Street Floor)

What About Your Furs in the Meantime?

Yes, Fur Storage is a question that can wait, till Summer is gone with the Spring, over the hill . . . but what about your fur coat in the meantime? Here in our scientific dry-air cold storage vaults they will be well taken care of, and safe from Moths, Fire and Theft.

Call ATlantic 4600

(McCreery's—Fur Storage—Twelfth Floor)

Unusually Good Values in

Men's and Women's Handkerchiefs

6 for $1.00

Women's all-linen 'kerchiefs, in six pastel colors. 1/16-inch hem, also block prints in pastels. Men's all-white linen handkerchiefs, with ¼-inch hemstitched hems.

Boys' Block Print Linen 'Kerchiefs, 35c

All-linen handkerchiefs, with hemstitched hems. Smart patterns. 3 for $1.00.

(McCreery's—Street Floor)

Smart Details On Dress Coats

Make That All-Important Style Difference

$39.50

Judge a coat's style significance this season by its details. The successes have slenderizing diagonals, clever stitchery, individualized sleeves, novel collars, fur used interestingly. Included are beige and natural squirrel . . . galyak . . . kid caracul . . . platinum and beige American broadtail. Sylvia and basket weave cloths in Middy blue, navy, tan and black. Wide selection, also, in sports coats.

SKETCHED . . .

(A) Manipulated beige American broadtail. Furred pocket. Tan Sylvia. *(B) Modified Paquin collar of beige American broadtail on Middie blue.*

(McCreery's—Third Floor)

In Connection With the National Sewing Week

Fine McCreery Quality All-Silk Chiffons

In the Striking Coin Dots

$2.45 Yard

Clear, startling dots on soft, sheer chiffon grounds of beautiful weave. Black with white, navy with white, white with navy, black with chartreuse, red with white, green with white . . . cool, lovely, fashionable fabrics for the delightful "feminine" dressmaker frocks and ensembles. Remarkably low in price. 39 inches.

Transparent Velvets Their Close Allies

$7.95 Yard

Exquisitely shimmering colors to reflect the soft moonlight of Summer evenings . . . marron glace, tobacco brown, American beauty, red, green, salmon, pink, orchid, black. A regal complement of the chiffon frock, in short jacket or longer coat. 39 in.

(McCreery's—Second Floor)

In the Moderate-Price Dress Section . . . Fourth Floor

200 Blithe Summery Frocks

$5.95

Including New Regimental Pique Stripes

Exclusively at McCreery's

As refreshing as a fountain spray . . . these new wash frocks. White handkerchief linens picked out in vivid color. Striped piques with the lively charm of novelty. Pastel tub silks. Checked wash silks. Swiss. Dimity. Quantities of wanted white, Chartreuse, blue and tea rose. Sleeveless and long-sleeved models in youthful styles. Elbow sleeves in matrons' fashions.

Sketched . . .

(A) Imported handkerchief linen piped in pandora green. *(B) Regimental pique stripes, trimly tailored. Patch pocket.*

(McCreery's—Moderate-Price Dress Section—Fourth Floor)

At a Special Low Price

600 Yards of BROADLOOM CARPETING

9-ft., 12-ft., 15-ft. Widths

$5.45 Yard

To give your home the charming effect of gracious spaciousness, cover your floors with this excellent quality broadloom carpeting. The beautiful colorings readily lend themselves to any decorative scheme.

Jade Green *Rose Taupe*
Eggplant *Copper* *Fawn*

In a Riot of Color

Armstrong's Linoleum

$2.65 Sq. Yd.

A spirit of youth in floors—patterns as gay as Spring and as rich as Summer. This new embossed linoleum in a wide variety of patterns and colors.

(McCreery's—Sixth Floor)

An Important Special Selling of

Curtains and Draperies

$1.95 Fringed Rayon Casement Panels

$1.55 Each

An odd lot of panels that are very attractive. 42 inches wide by 2¼ yards long. With set-up fringe.

$1.95 Marquisette Panels

$1.69 Each

French marquisette of good quality . . . with 1-inch hem and 3-inch bullion fringe. 43 inches by 2¼ yards.

Just 153 Pairs of These

Fine Voile Curtains

Regularly $2.95 and $3.95

$2.45 Pr. $3.45 Pr.

Made of an exceptionally fine quality voile with hand-drawn insertions, hemstitched edge, motifs in corner and some with lace edges. Early selection is advisable.

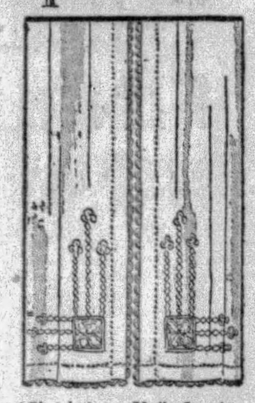

(Sketched . . . Voile Curtains at $2.45 pair.)

Imported and Domestic CRETONNES

55c Yard

A wonderful collection of cretonnes in a large assortment of floral, stripes and geometric patterns. Suitable for drapes or slip covers.

Regularly $1.25 Ivory Plisse WINDOW SHADES

85c

Made of figured plisse cloth, 38 inches in width and cut 2 yards long. With crochet ring pull and finished with fringe on scalloped bottom.

75c Two-Ply Marquisette

34c Yard

A special purchase of fine quality French marquisette in ecru color only, 39 to 40 inches wide.

(McCreery's—Draperies—Sixth Floor)

NO "hot spots," no "flares," no "stings." The new and exclusive process of blending used in the manufacture of Raleigh Cigarettes guarantees absolute uniformity and smoothness. They are blended *puff . . . . by . . . . puff.*

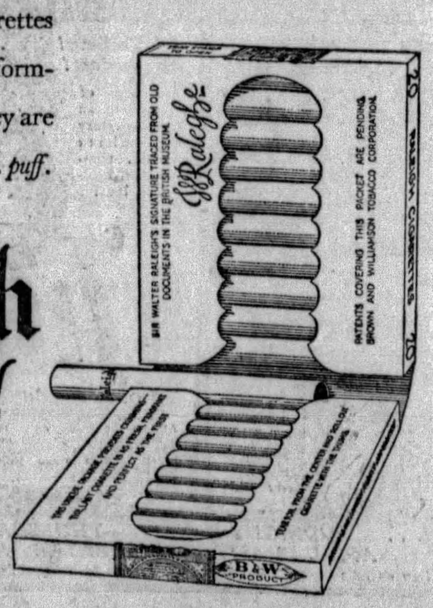

Raleigh *Cigarettes*

Twenty Cents

BROWN AND WILLIAMSON TOBACCO CORPORATION, *Louisville, Kentucky*

Musical and Other Productions Pass in Review Before Critics

AIDING IN ILLUSION -:- OF PLAYBILL -:- FOR CURRENT WEEK

Lupe Velez appears in "The Wolf Song," screen feature in the Stanley.

Bert Wheeler is a featured comic in "Rio Rita," musical comedy in Nixon.

Pauline MacLean is the only woman in "The Silent House," Pitt stock play.

Fred Waring and his orchestra are featured in "Hello Yourself," in Alvin.

Jeanne Eagels is the star of "The Letter," photoplay on Grand screen.

Richard Dix, as he appears in "Redskin," presented on screen in Penn.

LAST WEEK OF ALVIN SEASON HAS "HELLO YOURSELF" AND FRED WARING

By GEORGE SEIBEL.

THEY call it "Hello Yourself"—but they might as well call it "Waring's Pennsylvanians"—for that's all that is left when the end of the second act comes at the Alvin Theater. It is a musical comedy, and there is a plot concealed somewhere in it. Something about a prize play written by the hero; and something about a students' strike started because there's a rule against gambling; and something about a $200 I. O. U., for which the obliging hero writes out his check which is mistaken for a bribe to the play judges. Around this meager skeleton there is a fat accumulation of wild college doings—dances that threaten to dislocate the anatomy of dancers, songs with swing and lilt to them, and the sounding brasses of Fred Waring's aggregation, which would have brought down the walls of Jericho as they brought down the house last night at the Alvin.

GEORGE SEIBEL

Jimmy Ray and Dorothy Lee were the outstanding figures in the cast—if two such volatile people could stand still long enough to stand out. He can wiggle more ways than an eel, and she can throw herself into more angles than Euclid. So they take the prizes in biology and geometry—which is as it should be for a college play.

SINGS LIKE A BIRD

Besides these two wild and untamed dancers, there is a singer who does extraordinary ascents with her voice. Florence Hedges, whose hair is like the golden fleece, sings far above the upper registers, somewhere in the skylights. She has a very sweet voice, like a bird, and "Love Is Like That" gives her an opportunity to make the most of it. "Say That You Love Me" is her other song hit.

For the music Richard Myers deserves a few potted palms, while for the lyrics Leo Robin, a Pittsburgh boy, is entitled to several sprays of laurel.

To supply Miss Hedges, the beautiful heroine of golden hair and golden voice, with a handsome hero, is the task allotted to Carl Randall, who sings and dances himself into her good graces as into the audience's during the first act, and in the second act has nothing to do but dream he is being married to the wrong girl—a bit borrowed from "Beggar on Horseback." But by the second act the plot has been lost, so what's the use of a hero? He'd only be in the way of Fred Waring and his Pennsylvanians, who blow bubbles of light all over the stage when they are not squeezing comedy out of trumpets and saxophones.

COLLEGIATE COMEDY

Most of the comedy in the show has a collegiate flavor. Helen Goodhue made a hit as "Big Bertha," an athletic co-ed, who proceeds to make a man out of Cicero, the diminutive student played by George Haggerty. When she folded a towel into a triangle the audience went into shrieks that showed they had long memories.

Of course there is also an overstuffed student, whose romance will not fizz—personated by Al Nord with gusto. And there is another co-ed who must be there so as to give Virginia Watson an opportunity to do some dextrous dancing. And the two Reddicks likewise excel in wild and weird hoofing.

But it is not this dancing nor the tuneful choruses, nor the stage settings by Dodd Ackerman—it is Fred Waring and his crew of housewreckers that constitute the big feature of "Hello Yourself," which will finish the Alvin season this week in a blaze of glory and a blare of triumphant saxophones.

MISS EAGELS TALKS IN GRAND

Drama shouts from the Grand screen-drama and Jeanne Eagels—in "The Letter," an all-talking photoplay. The production is extravagantly dramatic—a gripping spectacle of futile love and blinding passion as ever tore the heart and soul of a woman.

And what a woman is this woman of the picture! Married, she loves another man—and kills him when he admits he prefers a Chinese woman to her. She lies, under oath in court, talking herself into an acquital. But she pays, and pays and pays, and what a price! She is forced to stoop at the feet of the Chinese woman who is in possession of a fatal letter she wrote to the man she killed. If it were not for that letter she wouldn't be destined to live in her house of terrible memories at the picture's close. But then, if it were not for that letter there wouldn't be any picture.

Miss Eagels' portrayal in "The Letter" on the screen is as effective as was her Sadie Thompson adventuring in "Rain" on the stage. A cast of footlight players—keen and capable—support her in the current production. They include O. P. Heggie and Reginald Owen. Somerset Maugham, who created Sadie Thompson, also is responsible for "The Letter."

The picture proves once more—thanks largely to Miss Eagels' talents—that the highly dramatic can be accomplished by the talkies. Also the picture is adult and mature drama. And you don't need the Photoplay-editing Mr. Quirk to tell you so. However, he does in a sort of prologue-propaganda speech, which impresses as being unnecessary.

Interesting short subjects are on the Grand bill, including Octavius Roy Cohen's "Melancholy Dame," a brief talkie with an all-Negro cast and numerous laughs.

"The Rescue," Liberty Film

Ronald Colman's starring picture, "The Rescue," is current in the Liberty. Colman plays an Englishman, adventuring in the South Seas. He meets a woman, the wife of a wealthy yachtsman, and also becomes involved in a war between native tribes. Lily Damita has the leading feminine role. News pictures are on the bill.

NEW STANLEY BILL GOES WELL

The announcement said there were 85 people on the stage in the big production in the Stanley Theater yesterday, to inaugurate the new policy. The reviewer counted only 84. Maybe the Stanley was cheating; maybe the reviewer counted wrong. Maybe there was a thin danseuse hiding behind a balloon skirt. At any rate, no one else missed the missing one, if there was one missing. The show that was put on seems simply stupendous when the price of addmission is taken into account. It's modern machine mass production applied to amusement.

Back of the orchestra rail are the cogs and wheels, grinding from the opening of the doors till the drop of the last curtain. Grinding out overtures, songs, dances, light effects, jokes, acrobatic turns, more songs, more dances, vivid alternations of costume, scenic surprises, organ solos for the audience to join in—and a film drama in sound.

LIKE A BIG MILL

It is all like a big mill. And in the vast auditorium it grinds out applause, laughter, and vocal responses when the song words are flashed on the screen. The mill keeps on grinding and about 3,000 people keep on laughing, singing, clapping. Never a cog slips, never a wheel stops. And 84 people to keep the machinery moving—maybe it was 85.

Round and round and round! Among the dancers and choruses are a great many local people—all drilled and directed as if they were tried troupers of the Shubert or Ziegfeld cohorts. There are moments when one performer stands out, like the comedian Ben Blue, but most of the time the whole mill is going—round and round and round!

LUPE VELEZ AGAIN

There is no rest for the 84, or was it 85? except while the screen feature, the "The Wolf Song," is being shown. That's another Lupe Velez romance. This new siren of the silver screen is a Spanish senorita in this picture, beautiful and passionate, and of course she plays a seductive guitar. Gary Cooper happens along as an American trapper, and Lupe falls in love with the Gringo. She runs off with him, after which he does a Sir Galahad in the mountains, and a rough-and-tumble with Louis Wolheim, who had taken the lady's name in vain.

A wedding ring keeps the trapper home for two years, and then the Wolf Song lures him away again. But he dreams of Lupe and starts home, killing two able-bodied Indians on the way. Lupe is waiting at her Spanish father's rancho, and the half-starvod hero is forgiven.

Hardly have the gorgeous pictures of the Rockies faded out, and the Wolf Song died away like Lupe's love strain, then the Big Mill starts grinding again. Comedy, melody, rhythm—round and round and round—laughs and applause, and even the audience sings. The Stanley's new policy seems to have made a hit with the crowd.

Aldine Keeps 'Melody' Film

"The Broadway Melody," current sensation of the sound screen, is being offered for a third week in the Aldine. The picture, a song, talk and dance production, presents the story of the Mahoney sisters, two vaudeville actresses from a smalltime circuit who get a chance in a big Broadway musical show. The sisters are portrayed by Bessie Love and Anita Page.

Bessie Love.

Another important player in the cast is Charles King, the hero of the production. At the beginning of the picture he's in love with the one sister and in the end he marries the other one. Besides his romancing, Mr. King sings, dances and takes a "sock" in the jaw from the villain of the drama, a New York moneyboy, played by Kenneth Thomson.

A highlight of the production is the sequence depicting a big music revue in action. It is done in color.

"Why Be Good" Regent Film

"Why Be Good," starring Colleen Moore, is current in the Regent. The star portrays a salesgirl who meets a handsome boy friend in a night club—later to learn he is her employer. The happy ending is reached after Colleen loses her job, meets with parental wrath and so forth and so on. Neil Hamilton is the boy. Short screen entertainment completes the bill.

Harris Stage Has Acrobats

The Seven Nelsons, who learned their acrobatics under the Big Tops, go through a hazardous gymnastic routine as a headline feature on the three-day vaudeville bill current in the Harris. The photoplay feature is "Noisy Neighbors," featuring Eddie Quillan and Alberta Vaughn. The picture story concerns a troupe of vaudeville magicians and musicians who become involved in a Southern feud. The picture has romance and comedy situations. It also has sound and some talk. The late Theodore Roberts is in the cast.

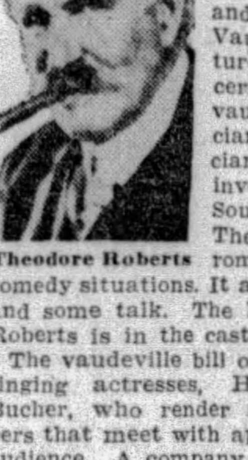

Theodore Roberts

The vaudeville bill opens with the singing actresses, Hamilton and Bucher, who render several numbers that meet with approval of the audience. A company of three performers gives an amusing sketch that involves an English motorist, a girl and the young proprietor of a country gasoline station. Another act is offered by Winchester and Ross, comedians.

Orchestra and organ music and short screen entertainment complete the program.

FOIL CHAN-FU IN PITT PLAY

By CLARENCE E. GRUNDISH.

The notorious Dr. Chan-Fu, villainous Chinese in that drama of mystery, laughs and noise, "The Silent House," ended his rather hectic evening in the Pitt yesterday by taking a trip to his illustrious ancestors. And seven more times this week—two matinees and five evenings—he will do a repeat on his journey. All of which ought to please audiences. But it may become tiresome to Gus A. Forbes. So many demises in a week are bound to weary one.

Be that as it may, Mr. Forbes, popular member of George Sharp's company, does well with his Chan-Fu portrayal. Always an intelligent actor, he manages life and vitality for his characters, whether they be of the sympathetic or unsympathetic type. And, of course, Chan-Fu comes under the latter classification. For who has sympathy for a gentleman who instigates murder and plagues a hero and heroine for as many as four acts?

TURNS ON THE GAS

The drama's big punch comes in the third act—a lethal chamber episode. Calmly—confronted by a heroic hero's threatening fist—Mr. Forbes declaims about an intruding fate. Then, appointing himself that fate's special agent, he disappears through a wall panel and turns on the gas. But, never fear, the hero lives to get a million dollars worth of hidden bonds and the girl.

The story concerns a young Englishman, heir to an uncle's estate, which includes the gloomy "silent house." Hidden in said house is a fortune in bonds (see above paragraph) and an ancestral symbol, prized highly by the terrible Mr. Chan-Fu. Rival and treacherous hands seek these things. Murder is done—and then done again.

ACROBATIC HERO

Besides being heroic, Leading Man Kenneth Daigneau introduces some comedy and acrobatics. He perches 10 feet up—on a mantel piece, and swings from a chandelier. Leading Woman Pauline MacLean is the only feminine member in the cast, capably essaying the heroine role—the part Kathleen Robinson played in the road show production, seen in the Alvin some months ago.

Other players in Mr. Sharp's "Silent House" are J. S. Murray, Robert Fiske, Hugh Banks, Paul Denny, Ralbert Eleanor, T. Daniel Frawley and Carleton Young. Of this group Mr. Fiske has the most to do—having a busy time in a combination crook-butler role. And Mr. Young does the least. He manages to get murdered in the first few minutes of the play. Which makes it nice if he wants to get home early.

PENN SCREEN HAS COLOR FEATURE

"Redskin," a photoplay starring Richard Dix, on the Penn screen, is really a "colorful" celluloid drama—done in natural color, largely. As such it is more of a treat pictorially than dramatically. For beauty of scene, the majestic outdoors of the Far West, it is unsurpassed. For the rest, as plain screen entertainment, it is pretty dull. It tells the story of an Indian boy, forced to attend a school of the "white man," which makes him neither white nor Indian, but just a "redskin," causing him to desert college, where he merely was tolerated because he was track team material, and to be driven from his tribe because he had been too well educated to believe in its superstitions.

ROMANCE AND OIL

There is romance in it—and oil—which "Redskin" discovers and uses as a means of ending the age-old enmity between his own tribe and another. Many real Indians are seen in the picture, appearing in sequences that appeal from the picturesque angle.

"Rainbow Trail," the stage presentation, in its setting provides an appropriate atmospheric introduction to "Redskin," being a representation of "the wide open spaces," where men are cowboy quartets and women, dancing lassies. Teddy Joyce presides over its destinies. Its principal feature is Jean Boydell, who sings about "Wild, Wild Women" and then proceeds to demonstrate that she is a real dancing funster, with hilarity hips, comedy knees and clownish toes, all of which she uses to good purpose in creating laughs. Bud Carlell makes the lariat do amazing tricks and Ossman and Schepp play banjos skillfully.

The orchestral overture, Dick Liebert's organlogue and news pictures add to the interest of the program.

Enright Stars Texas Guinan

Texas Guinan, Broadway's night club girl, helps make whoopee on the Enright screen this week in the picture, "Queen of the Night Clubs." But the film isn't all whoopee. Sandwiched in with the night club glamor and gayety is the theme of mother love, a murder and a court trial.

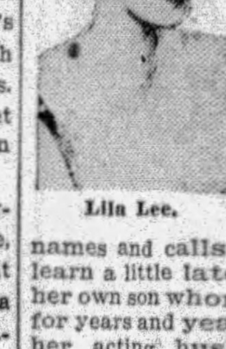

Lila Lee.

The big punch comes when a young man is accused of killing a night club proprietor. The club's hostess, Texas, calls the alleged murderer names and calls the police—only to learn a little later that the youth is her own son whom she had not seen for years and years . . . in fact, since her acting husband deserted her long before the action of the drama opens. Then comes a court trial, ending with a melodramatic shooting affray right before the judge's eyes. And the final fadeout brings happiness. Lila Lee is in the cast. The picture is about 100 per cent dialogue. But, in spit of all the talk, the whoopee, the shooting and even the Guinan girl, it doesn't rise above the class of ordinary.

Dick Powell tops the stage show, "At the Country Club." Dick leads the band, sings about "Tea for Two" and introduces the other entertainers, including the dancing Dottie Morrison, the comic Bennett Brothers, the singing Martha Patti, Seidel and Spotty and Jack Terris, usher and entertainer.

"RIO RITA," BIG ZIEGFELD MUSICAL PIECE, AGAIN IS HIT IN NIXON

By WILLIAM J. LEWIS.

"RIO RITA," one of the most successful and most satisfying of a long series of musical productions presented by the master of stage munificence, Florenz Ziegfeld, returned last night to the Nixon, where its many excellencies made it a pretentious season opener last September. As on the first visit, it was most enthusiastically received.

This mixture of mirth and music, comedy and color, gorgeousness and glorified girls has its setting in Mexico, on the Rio Grande and in Texas, the six scenes of its acts being the focal points of action of a bandit hunt by Texas rangers and a romance between the captain of the Texans and a senorita. The comedy element is bound up in the marriage of a young American to a cabaret girl, which doesn't take immediately because his first wife refuses to recognize a Mexican divorce.

VOCAL QUALITY RICH

Harold Murray and Ethelind Terry play the romantic leads, endowing their characterizations with artistic finish and their vocal embellishment of their parts with a richness of musical accomplishment that proves most appealing.

Bert Wheeler and Joyce White characterize the couple whose obstructed marriage forms the comedy basis of the piece, Eunice Holmes, first wife in the case completing a triangle, with Herbert Woolsey, as a lawyer who fixes things wrong end to, rounding it into quartet with his merry meddlesomeness. Wheeler and Woolsey's comedy scenes are screamingly funny, especially a tippling episode in a Mexican dive.

MUCH GOOD DANCING

There couldn't be a good Ziegfeld show without dancing, of course, and since this is an especially good one, there is plenty of classy footwork, contributed by Ruth Matlock, premiere dancer of the Albertina Rasch dancing ensemble; Miss White, Mr. Wheeler, Mr. Woolsey, Al Clair, whose part is that of a reporter, and Marie Lambert, playing a Mexican girl.

Popular with the audience in a musical way are "River Song," by Miss Terry, "Rio Rita," the theme song, by Mr. Murray and Miss Terry and a rousing chorus by the male ensemble, led by Mr. Murray, "March of the Rangers."

Vincent Serrano capably plays a Mexican general whose rivalry with the gallant captain for the favor of the heroine supplies the sinister element of the piece. Alf P. James does well as a villainous looking bandit.

Comedians Top Sheridan Bill

Dave Seed and Ralph Austin, comedians, top the three-day vaudeville in the Sheridan Square. The Omar Herbert Revue, with Herbert and five helpers, offer a melange of songs, dances and instrumental selections. On the screen is Victor McLaglen, in "Strong Boy," a talk and sound picture. The cast includes Farrell MacDonald, Slim Summerville, Tom Wilson and Clyde Cook. The story concerns the romance of a baggage smasher. Other stage acts include George LaFollette, "the man of many faces," and Covington and Kent, in a novelty. Fox Movietone News and short talking features are on the bill.

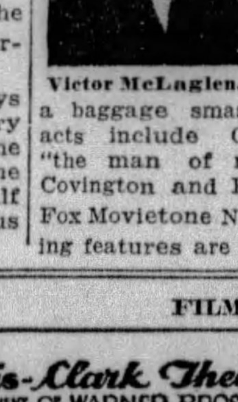

Victor McLaglen.

Academy Bill Is "Nite Life"

Entertainment in the Academy this week, labeled "Nite Life in Paris," is a Mutual burlesque show, with a company headed by Charles "Tramp" McNally, funster, whose methods are similar to those of the late Nat Wills. LaVilla Maye, is a singing and dancing comedienne, who also does some art poses, including "Rock of Ages," with the chorus ensemble as a background. Zella Stevens, ingenue prima donna; Jack Goodman, second comic; Jack Wright, good straight man; Joseph Delano, with some novel dance steps, and Mary Lee Tucker, dancing soubret, complete the list of principals. Romayne, Oriental dancer, is a special feature.

AMUSEMENTS.

NIXON TONIGHT 8:15 Mats. Tomorrow and Saturday
ZIEGFELD GREATEST TRIUMPH
RIO RITA
Nights—$1, $2, $3, $3.85, $4.40. Mat. Tomorrow—$1, $2, $2.50, $3. Sat. Matinee—$1, $2, $2.50, $3, $3.85.
Stanley Theater Midnight Show—Thursday, April 18th—Benefit National Vaudeville Artists' Sick and Death Fund. Stars From All Theaters in Pittsburgh Will Appear.

NIXON COMING NEXT WEEK
KAUFMANN'S PLAYERS PRESENT
HILARITIES of 1929
SNAPPY REVUE IN 24 SCENES
Seats Now at Box Office
PRICES, 50c $1.00, $2.00

Shubert ALVIN NITES 8:15 Mats. Wed. & Sat., 2:15
GEORGE CHOOS Presents
HELLO YOURSELF
The Musical Hit With
Fred WARING | Carl RANDALL | Virginia WATSON | Florence HEDGES
WARING'S PENNSYLVANIANS
NITES, $1 to $3—POP. PRICED MATINEES

ACADEMY— Mutual Burlesque 2:15 and 8:15
"NITE LIFE IN PARIS"
With La Villa Maye & "Tramp" McNally

AMUSEMENTS.

Shubert Pitt 400 Good Seats, 75c
—NOW—
GEORGE SHARP PLAYERS in
"THE SILENT HOUSE"

FILMLAND. FILMLAND.

Stanley-Davis-Clark Theatres
NOW UNDER THE MANAGEMENT OF WARNER BROS
Stanley SEVENTH & LIBERTY
THOUSANDS ACCLAIMED IT YESTERDAY!
They agree it's the greatest entertainment ever brought to Pittsburgh! Colossal! Brilliant!
Colossal NEW STAGE IDEA
SEE THE GIGANTIC OPENING SPECTACLE—
"SOUTHLAND"
With a cast of 80, including a dancing ensemble, a singing chorus, the Stanley Stage Band and 15 Broadway entertainers!
AND
Carrying the new idea still further—
THE GORGEOUS ORCHESTRAL PRODUCTION
"HERBERTANIA"
DAVID BROUDY, Directing
With dancers and songsters in a beautiful setting!
BERNIE ARMSTRONG AT THE ORGAN
On the SOUND Screen
Lovers in Real Life—Bringing Their Affection to the Screen
In a Glorious Musical Romance That Will Thrill the World!
GARY COOPER and LUPE VELEZ in "WOLF SONG"
A Paramount Picture with LOUIS WOLHEIM
Hear Lupe sing glowing love songs to Gary—Hear Gary sing!
He carries her by night to his mountain lair!

ENRIGHT PENN AVE. & BEATTY ST. GRAND FIFTH AVE. DOWNTOWN
JOIN THE PARTY!
Dick's Leading the Fun in This Sport Festival!
POWELL At the "COUNTRY CLUB"
He's Surrounded by Good-Time Cuties—Singing and Playing to Them!
WHOOPEE!
An All-Talking All-Musical Hit—
QUEEN of the NIGHT CLUBS
A Warner Brothers' Vitaphone Picture Featuring
TEXAS GUINAN, Eddie Foy, Jr. Jack Norworth Lila Lee
See This Romance of a Broadway Play-Boy, and Merry-Merry Girl!
All Talking! All Perfect!
The star of "Rain" in an amazing story of white women, tropical heat, heedless love!
JEANNE EAGELS in "The LETTER"
A Paramount Picture With
O. P. HEGGIE REGINALD OWEN
At last the screen dares to lift a sensational stage play bodily! The story of a reckless, fatal letter written when jealously was blinding a beautiful wife!
N. V. A. MIDNIGHT BENEFIT—THURSDAY, APRIL 18—STANLEY THEATRE
Seats Now on Sale—Grand Theatre Lobby & Sheridan Sq. Theatre, East Liberty

KENYON N. S. SEE & HEAR Victor McLaglen, Leatrice Joy in "STRONG BOY" All-Talking Comedy

CAMERAPHONE EAST LIBERTY John Gilbert in "DESERT NIGHTS"

FILMLAND.

NOW ON THE SCREEN LOEW'S UNITED ARTISTS PENN
WITH SOUND AND IN TECHNICOLOR
REDSKIN
a Paramount Picture
Starring RICHARD DIX
A Beautiful Love Story!
ON THE STAGE Teddy JOYCE
'RAINBOW TRAIL'
With OSSMAN & SCHEPP
and Company of 42 Other Broadway Entertainers
FOX MOVIETONE NEWS
ACTORS' N. V. A. JUBILEE WEEK Make "Whoopee" with the Artists.
LEIBERT BREESKIN

HARRIS
DIAMOND ST., DOWNTOWN
Today and Tomorrow
EDDIE QUILLAN
ALBERTA VAUGHN & THEODORE ROBERTS
HEAR in SEE
"NOISY NEIGHBORS"
ON THE STAGE 7 NELSONS 7
FAMOUS RINGLING BROS TROUPE
AND OTHER VODVIL

SHERIDAN SQUARE
PENN AVENUE, EAST LIBERTY
MON-TUE-WED
VICTOR McLAGLEN in "STRONGBOY"
with LEATRICE JOY
ON THE STAGE SEED and AUSTIN
MUSICAL COMEDY FAVORITES
AND OTHER VODVIL

LOEW'S ALDINE NOW
Third and Final Big Week
"THE BROADWAY MELODY"
All-Talking, Dancing, Singing
It Can't Stay Forever!
So HURRY!

FOR BEST AND QUICKEST RESULTS—ADVERTISE IN THE SUN-TELEGRAPH

HOME OWNERS ARE DELIGHTED WITH THIS WHITER . . SMOOTHER . . MORE LUSTROUS

OUTSIDE PAINT!

HOME owners and painters who have used the new Outside Barreled Sunlight all agree that it is the most strikingly attractive exterior white paint they have ever seen.

Developed from the famous Interior Barreled Sunlight, the new exterior paint is intensely white—beautifully smooth—extremely durable and even-wearing. Lends real distinction to any home!

Easy to tint with oil colors.

OUTSIDE
Barreled Sunlight

C. A. Michel & Co.
A Quality Paint or Brush for Every Purpose
640 Smithfield St. 3 Doors from 7th Ave

When Business Is Bad; Try a Sun-Tele Ad

ENGAGEMENT BROKEN, BOY DIES AT WHEEL OF CAR

KANSAS CITY, April 16.—(AP.)—Daniel Mingler knew that football and basketball at Ellis Grove (Ill.) High School had overtaxed his 20-year-old heart. He did not count on the effect of a discarded engagement ring.

Mingler and his fiancee, Vivian Mitchell, 18, fought the age-old lovers' tiff as they rode in the youth's motorcar. She wouldn't promise not to have other "dates." Young pride flared and she dropped a sparkling circulet into his lap.

Then Vivian held her head high as the car reeled crazily into a curb and zigzagged over a pavement. Just trying to frighten her, she thought. A wreck seemed imminent and she reached down and snapped off the motor. Then she turned reproachfully toward Mingler.

He was dead.

Beaver Religious Census Being Taken

BEAVER FALLS, Pa., April 16.—Hundreds of church workers in Beaver county are taking a religious census. A house-to-house canvass is being made by enumerators in all boroughs and townships. This work is preliminary to the Kernahan visitation evangelism campaign to be carried on in the county from May 5 to 17.

I Want To Whisper Something Girls —

I have been taking the new discovery, ACIDINE, and it is wonderful. Since I started I haven't had a bit of indigestion, or sick headache, or skin trouble or any of those other nasty conditions our stomachs get into if we over-indulge too much. ACIDINE has been a life saver to me many a time, and it is just too priceless to be without. You, too, can enjoy the benefits of ACIDINE. It will save you many a weary day, headachy evening or sleepless night. It is wonderful, this ACIDINE, and best of all if it doesn't help you, your druggist will return your money. All druggists have it or write Health Laboratories, Inc., Pittsburgh, Pa.

ASK FOR ACIDINE THE GREAT DIGESTANT FOR HEALTH

EIELSON PLANE FORCED DOWN ON LAKE

CHICAGO, April 16.—(AP.)—Capt. Ben Eielson, noted Polar flier and other persons prominent in aviation circles were aboard an amphibian plane which was forced down in Lake Michigan off here late yesterday.

The plane, which was buffeted about in the choppy water for more than an hour, was finally towed ashore by coast guardsmen and after some minor mechanical adjustments by the pilot, Bob Gaston, was flown to the municipal airport.

Besides Capt. Eielson, the passengers were Stuart Auer, Milwaukee airplane manufacturer, and Mrs. Auer; Beron Omlie, Memphis, Tenn., aviation executive and Capt. Roger Carpening, of Chicago.

The plane was en route to Chicago from Detroit, where Eielson and his party had attended an aviation show.

New Castle Census Chief Recommended

NEW CASTLE, Pa., April 16.—Announcement made yesterday by Harold C. Hunter, secretary to Congressman J. Howard Swick, of Beaver, Butler and Lawrence Counties District, that Attorney Orville Brown, of this city, had been recommended for "census supervisor next year in the New Castle district, which is the Eighteenth District of the state and identical with the congressional district. The taking of the census will be directed from this city.

Home Robbers Pose As Phone Repairmen

BRIDGEPORT, O., April 16.—Telephone repairs proved expensive for J. W. Smith. Two young men who pretended to be phone employes called at the home and when they left $15 also disappeared and the phone was still out of commission.

5 reasons why 5 families bought used cars

At the right are statements typical of interviews with hundreds of families—in cities, towns and in the country—who have purchased used cars.

Used cars are *unused* transportation

More than 3,000,000 American families have learned that a second car is not only a great convenience but an economy. The second car need not necessarily be a new car. Many used cars have thousands of miles of *unused transportation* in them and can be purchased at very low prices. General Motors dealers offer a wide selection of used cars, plus the convenient GMAC Purchase Plan.

GENERAL MOTORS

"A car for every purse and purpose"

CHEVROLET · PONTIAC · OLDSMOBILE · OAKLAND · VIKING · BUICK
LaSALLE · CADILLAC · *All with Body by Fisher*
GENERAL MOTORS TRUCKS · YELLOW CABS *and* COACHES
GMAC Plan of Credit Purchase
FRIGIDAIRE—The Automatic Refrigerator DELCO-LIGHT Electric Power and Light Plants & Water Systems

SPRING SHOWING OF GENERAL MOTORS CARS
April 20 to 27

HUNDREDS of thousands of people inspected General Motors' new models when displayed together during the national automobile shows. Now, for the benefit of the millions who did not have that opportunity, General Motors has arranged a special Spring Showing to be held individually by its dealers. You are cordially invited to see the cars at local dealers' showrooms.

1

"I am a carpenter. By owning a car I can work on any job that comes along in any of the surrounding towns. My car was a used car. It cost very little and makes money for me every day."

2

"We bought a used car which we call our utility car. Every other week I take my own and a neighbor's children to and from school. The week in between, my neighbor drives and I get the week off."

3

"We kept our old car when we bought a new car, instead of trading it in. It's such a convenience to have two cars that we hardly know how we got along with only one."

4

"When our children grew up and began to have engagements of their own, we found that one car was not enough. We could not afford two new cars. So we bought one new car and a used car."

5

"We live out of town. Our new car is the family car. Our used car is what we call our 'work car.' It does all kinds of jobs in all kinds of weather."

When you are in Atlantic City, see the General Motors Exhibit on the Steel Pier

$1 DAY

Campbells'

327-333 Fifth Ave.—320-322 Oliver Ave.

Every item in this ad is worth noticing! Choice merchandise of the highest quality is offered you—goods from every department. Best of all, whatever you buy—it will be one of the biggest investments you can make for a dollar. No Phone or Mail Orders.

Krinkle Spreads 1.00
Colored stripes. Size 81x105 inches. Rose, gold, blue and green.

Bridge Lamps 1.00
New style metal bases. Complete with pleated or plain colored shades.

27-In. Carpet 1.00 Yd.
All wool Brussels hall, room or stair carpet. Tan, red, green and taupe.

INFANTS' CREEPERS 2 For $1
Broadcloth and prints. Cute styles with hand-embroidery and contrasting trimming. Sizes to 2 years.

Garment Bags 1.00
Cretonne patterns. 54 inches long. Inside hanger for 8 garments.

TOP BELL ALARMS $1 Ea.
Splendid going alarm clocks. Loud alarm with shut-off. In all the popular colored cases. (Not delivered.)

Corset Brassieres $1
Pink novelty cloth. Long model with boned diaphragm. Sizes 32 to 44.

Women's Gauze Vests, 3 for.. $1
Tailored built-up shoulder or bodice top. Sizes 36 to 44.

Children's Slips, 2 for..... $1
White muslin. Built-up shoulder finished with embroidery edge and ruffle. Sizes 8 to 14 years.

Crib Blankets, 2 for..... $1
Pink, blue and white with striped borders. Size 30x40 inches.—Infants' Dept.

Unbleached Muslin, 10 yards. $1
Firm woven grade, 36 inches wide. Very useful for household purposes.

25c Printed Percale, 6 Yds... $1
36 inches wide. All new printings. Spring and summer colorings. Also black and white.

$1.29 Pattern Cloths, each... $1
Mercerized; size 58x63 inches. Bleached, hemstitched. New patterns. Easily laundered.

79c Crash Table Linen, 2 Yds. $1
45 inches wide. All pure linen. White with woven colored borders. Smooth even weave.

Huck Towels, 4 for..... $1
Linen weft towels. Plain white with woven colored borders. Hemstitched. In popular size.

$2.00 Lot Wall Paper for..... $1
Including ten bolts side wall and 20 yards of border or binder. Suitable for all rooms.

BOYS' NEW BLOUSES 2 For $1
Seconds of the $1 grades. Sizes 4 to 14 years. All collar attached models. White and good variety of fancies.

Sale of Genuine B. V. D. Union Suits 1.00
Always $1.50. Sizes 36 to 46. Label on every garment. Limit 3 to a customer.

MOHAWK CASES 3 For $1
Size 42x36 inches. First quality bleached pillow cases. One of the best grades made for service.

Toilet Paper 14 for $1
Wm. Penn brand — 1000 sheet rolls. Soft tissue. 2 for 25c size and grade.

Window Shades 2 for $1
Green, white, buff; also duplex. 36 inches wide. Seconds of 75c grade.

$1.39 Assorted Silks, Yard.. $1
Silk Crepe, Celanese Voile, All Silk Radium, Brocade Faille and Honan Pongee.

New Wash Goods, 3 Yards... $1
Printed Batiste, Printed Dimity, Chintz Print. New designs. Beautiful colorings.

45c Plain Weaves, 3 Yards.. $1
Ragee Rayon, or Silk de Chine. Plain weaves in bright shades, staple colors or black and white.

Child's Nursery Chair $1
Regular $1.50 value. Hardwood finish in natural color. Fitted with tray.

89c Damask Valance, 2 Yds.. $1
18 inches deep with scallops. Good drapery colors. Extra special value, Wednesday.

39c to 45c Cretonne, 5 Yds.. $1
New spring designs in bird and floral effects. Splendid variety of wanted colors.—6th Floor.

Novelty Sport Hose, 3 Prs.... $1
Assorted novelty patterns in bright attractive colors. All sizes for boys and girls.

Women's Footwear, Pair..... $1
Odd lots of white oxfords, black satin and leather straps. Sizes 2½ to 6. Come early for choice.

$1.29 Georgette Sleeves, Pr.. $1
Long sleeves in black, navy, copen, tan and gray. Shirred cuffs.

Girdle Supporters, Pair..... $1
In newest Hickory and Kleinert models. Silk, satin, rayon and brocade. Sizes 26 to 36. (Notion Dept.)

50c PORCH CUSHIONS 3 For $1
Good quality cretonne covering. Attractive patterns. Used for chairs, swings, porches, etc.

Radio Tubes 2 for $1
For electric sets; UX280 UX227, UX226, UX-171a. All tested. With 3-day return privilege.

ELECTRIC BULBS 7 For $1
Choice of assorted 25, 40, 50 and 60 watt bulbs. Clear type. All first quality and tested when purchased. None delivered.

Boys' Wash Suits 1.00
Regular $1.50 quality. Plain colors and combinations. Sizes 3 to 8.

Assorted Luggage 1.00
Sizes 14 to 20 inch overnite cases; also hat boxes. Not delivered at this very low price.

Boston Bags for only..... $1
With leather snap or hookless fastener. Black or brown leatherette. Popular sizes.

Men's Trousers, Pair..... $1
For everyday wear. Worsted finish materials. Dark colors. Seams won't rip. Sizes 30 to 42.

50c Felt Base, 3 Sq. Yds..... $1
Fine enamel finish. One pattern in tan and black only. A great Wednesday value.

Window Screens, 2 for..... $1
Hardwood frames with black wire cloth. Regular 89c quality. Extension style. Size 24x37 in. and 20x33 in.

Men's 18c Socks, 8 Pairs.... $1
Medium weight cotton for everyday wear. Blue, black, brown. All wanted sizes.

Four-Foot Step Ladders..... $1
Made of hardwood. Iron braces—well constructed. Also small ironing boards at this same price.

Men's 'Kerchiefs, 15 for..... $1
Woven colored borders. With hemstitched hems. Regular size, 8c to 10c values.

Women's 'Kerchiefs, 10 for... $1
Pure linen, Swiss and Cambric. Some have hand embroidered corners. Limit 10 to a customer.

MEN'S NEW PAJAMAS $1.00
Middy and coat styles. Plain colors and fancy novelty patterns. Full cut. About half real value.

Curtain Panels 2 for $1
Nice 40-inch marquisette panels with 3-inch rayon fringe. Deep ecru color.

NEW SILK GLOVES $1 Pr.
Fancy cuff silk gloves for women. Popular spring style. Come in cedar, gray and French nude. Specially priced.

Inlaid Linoleum 1.00 Sq. Yd.
Worth $1.75. Carpet and tile patterns. Heavy quality and perfect.

Boys' Gym Shoes 1.00
White canvas. Ankle patch. Lace to toe. Heavy rubber soles. Sizes 8½ to 6.

Garbage Cans 1.00
The usual wanted size. Made of galvanized metal. Good lid.

"Hailstone" Large as Grapefruit

A GLOBE of ice as large as a grapefruit recently whizzed through the air in Nebraska, burying itself harmlessly in the ground. It has been described as the largest single hailstone of which there is an authentic record.

Magazine Page

Telling a Flower by Its Scent

IT IS said that John Keats, the poet, could name every flower near him by its scent in the dark—or rather, the twilight, for it is a well-known fact that very few flowers give out any scent after nightfall.

Meditations of a Wife

By HELEN ROWLAND

Women Deceive Selves

WOMAN is, somehow, always "misunderstanding" man.

* * *

She is always either crediting him with something or blaming him for something that he never even thought of doing.. Always reading some subtle meaning in his glance or his words that he never even dreamed of putting there.

* * *

She is constantly "interpreting" or misinterpreting his little ways or his careless little acts, or his most casual remarks. No wonder bachelors are so CAREFUL. And married men are so nervous!

HELEN ROWLAND

* * *

That soulful look in a man's eyes, when he gazes at you, may mean that he thinks you wonderful—or it may mean merely that he has just thought of something wonderful about HIMSELF.

* * *

That longing glance he casts your way may mean that he is longing to take you in his arms—or only that he is secretly longing for his dinner or for a cocktail or for the company to go home.

* * *

That deep, expressive sigh may be a sigh of love—or it may be only a sigh of well-being. Or a sigh of boredom.

* * *

That ring on the telephone may signify that he is dying to see you; or it may be just an afterthought which came to him when he had rung up several other girls and failed to get them.

* * *

Those flowers may be his way of "saying it" subtly and gracefully—or just a polite expression of his appreciation of your hospitality, or a bid for an invitation to your next party. Or a pretty little gesture for dramatic effect.

* * *

That long, intimate "confession" of his hopes and dreams and ideals may be a sacred confidence—or it may be only a sign that he is yearning to talk about himself. A woman always suspects a man of meaning twice as much as he says—whereas he usually means only half of what he says.

* * *

Woman is the weaker vessel, just slopping over with sentiment. She is always crediting a man with emotions that he never felt and intentions that he never had.

* * *

Even when he beats her, she thinks it's because he "loves her so."

* * *

Alas, when a woman looks into a man's eyes she sees her own thoughts and emotions mirrored there; and she is always kidding herself and jollying herself and fooling herself.

* * *

Who said men were deceivers ever? They don't HAVE to be deceivers. They can just act perfectly natural—and woman will deceive herself!

(Copyright, 1929, King Features Syndicate, Inc.)

How to Keep Well

By DR. ROYAL S. COPELAND

Use of Acid Milk in Infant Feeding

THERE are almost endless problems associated with the feeding of babies. The breast-fed youngster is lucky. If there is an abundant supply of mother's milk of good quality, the baby thrives and is well. Otherwise the household is upset.

DR. COPELAND

At least once a month you read my comment that the mother-job is the hardest job in the world. It is a satisfying job, but it is none the less trying on that account.

Worry, watchful care, attention to detail, promptness and everlasting demands make the raising of the baby an anxious and wearing period in a woman's life. But it is only by the application of all these attentions that the infant's health can be safeguarded.

The bottle-fed infant is a special problem. It is a problem to the doctor and nurse, as well as to the mother.

Cows' milk is physically and chemically different from human milk. To make the former at all suitable for baby's digestion, it must be "modified." It must be diluted and otherwise treated to adapt it to the infant's need.

The worst of it is that, with the best of scientific effort, there are children who do not thrive on the ordinary bottle mixtures. For various reasons they cannot digest them.

Because of these experiences there has been much experimentation in recent years to find a satisfactory substitute for the usual combination. Ways have been sought to make cows' milk more suitable for the baby.

One method proposed is to give acid milk, sour milk. This will seem strange if you have not thought about it. But one reason why some infants do not digest the milk as they should is because there is a lack of acid in the stomach juices. To overcome this lack, acid is added to the milk.

If somebody besides an anxious mother should read these lines, it is well to consider the importance of acid milk in certain dyspepsias or indigestions of adults. Many persons have enjoyed great benefits from the taking of buttermilk and similar preparation.

In infant feeding several ways of acidifying the milk have been tried. After long experimentation lactic acid has been decided upon as most satisfactory.

What is lactic acid? It is the acid which is found in ordinary sour milk. But it is formed, too, in the fermentation of other substances, and can be made by the chemist. When separated, it is like a syrup in its nature, but it is very bitter to the taste.

Whatever acid is recommended by the doctor, it is added to the milk, drop by drop. All the time the mixture is vigorously stirred to avoid the making of big curds. Any acid placed in milk will cause it to curdle and this is true of lactic acid. To prevent the formation of curds of large size the stirring is essential.

To this mixture honey, corn syrup, or corn sugar is added. There results a digestible and palatable mixture.

Mind you—I am not recommending this form of feeding for YOUR baby. Whether this youngster requires acid milk will be determined by your doctor. It is my desire, merely, to let you know there are advanced methods in infant feeding, methods intended to overcome fermentation and the other unpleasant effects of ordinary milk. It is not desirable to use acid milk if the usual mixtures agree.

There can be no doubt that this system of feeding will relieve the anxiety of an occasional mother. If you think you are one such mother, talk with your doctor.

Answers to Health Queries

L. X. Q.—What would you suggest for eyes that are blood shot?

A.—Have a careful examination, as it is possible you need glasses.

* * *

M. R. K. Q.—What do you advise for blackheads?

A.—Correct the diet, by cutting down on sugar, starches and coffee. Eat simple food and avoid constipation.

* * *

J. S. S. Q.—What will stop a person from drinking excessively?

A.—Chronic alcoholism is a condition very difficult to treat. Withdrawal of alcohol is essential. Place the patient in an institution where he can be watched during the trying period of the first two weeks.

(Copyright, 1929, Newspaper Feature Service, Inc.)

Tomorrow's Horoscope

Wednesday, April 17

A DECISIVE march forward is foreseen in this day's sidereal operations, in spite of obstructions, delays and possible disappointments. But these are to try the timber and should not be permitted to thwart the grasping of an excellent opportunity for an advantageous move, with new advantages and business of fresh and important possibilities. It is a time for making new contracts, for changing environment or for travel. But be not downcast by domestic or personal inharmonies or depressions.

Those whose birthday it is are on the eve of a year of splendid opportunity, with change, probable travel or removal, all with radical and unforseen results. But obstacles and delays must be overcome and personal inharmonies or sorrow adjusted. New business and contracts are recommended.

A child born on this day may be talented, possibly to the degree of genius, original, independent and adventurous. However, it may have to work resolutely to win success.

Not in vain the distance beckons, forward, forward let us range.—Tennyson.

(Advertisement)

GRAY HAIR IS EASILY DARKENED

Tells How She Did It With a Home-Made Remedy.

Mrs. E. H. Boots, a well-known resident of Buchanan County, Ia., who darkened her gray hair, made the following statement:

"Anyone can darken their gray or faded hair, and look twenty years younger with this simple remedy, which they can mix at home. To half a pint of water add 1 ounce of bay rum, one small box of Barbo Compound and ¼ ounce of glycerine. These ingredients can be purchased at any drug store at very little cost. Apply to the hair every other day until the gray hair is darkened sufficiently. It does not color the scalp, is not greasy and does not rub off. It will make a gray-haired person look twenty years younger."

BUBBLES!

Drawn by Dorothy Flack

LIFE'S dreams are like bubbles that float ever just ahead. Like will o' the wisps, they dance before us, holding a gleaming beacon that leads us sometimes to disaster, sometimes to ultimate happiness.

Some of the bubbles burst; some of them we catch and hold safely, albeit gently. Fame ever floats just ahead and we reach longingly to grasp her iridescent liveliness. Wisdom and knowledge we ever chase over hill and dale. Wealth—perhaps the most elusive of all—which some find and some reach for and find it constantly eluding their grasp.

But, to a girl, the bubble of Romance is the only one which she persistently follows. Invariably she finds it safely in her fingers, and then it's entirely up to her whether it bursts or carries her to the goal of her dreams.

A baby's love is one of her fondest dreams—that and the picture of herself as a bride. And these are the bubbles which are the dearest and truest and finest, and the ones which float into the hands of those who sincerely desire them. For Love is never a bubble! If you treat Love rightly, it will ever be with you and will grow and grow until it encloses you safely within the loveliness of its heart.

Love's Awakening

A Continuation of Love's Embers

By ADELE GARRISON

Madge Has a Presentment of Impending Trouble

AS the two strange cars turned into the driveway I heard Lillian catch her breath sharply. But there was no tremor in her voice, no perturbation in her face as she answered my perfunctory query, "The Brixtons?" with a laconic "Yes," and then went with me down the steps to welcome the guests. Behind me I heard Mary's voice, low and mirthful:

"Here they are, Marion. Now strut your stuff. I see him. He's darned good looking, if you ask me. Come back here, you little idiot."

For Marion had scudded into the house where Mary contritely followed her, and when we came back up to the veranda neither girl was to be seen. But I mentally echoed Mary's comment on young Ronald Brixton. Just above medium height, lithe, slender, his regular features, fair hair and blond coloring were redeemed from commonplaceness by keen, merry dark eyes and a charming smile. A most personable and engaging youth, altogether—calculated to stir the pulses of any young girl.

But it was neither Ronald Brixton nor his sister, Carolyn, a charming sprite with merry brown eyes curiously regarding us, who held my interest. That was focused upon the tall slender woman with silver-sprinkled hair crowning a face almost perfect in feature, and youthful in coloring and skin texture, who was clasped fast in Lillian's arms.

"Helen!" Lillian was saying joyfully. "How wonderful to see you, again!"

"I've wanted you so, dear, all the years!" The words were like a poignant cry, though softly uttered in a voice so beautifully modulated that I found myself waiting anxiously to hear its tones again. But there was the record of infinite suffering in that voice, and I saw that her black eyes which were still lustrous, rarely beautiful, were shadowed with the same pain which was mirrored in her face.

Yet to the casual observer there was no reason for that shadow in Helen Brixton's eyes. Her two children were apparently all that any mother could wish, and their adoration for her was patent. As evident also was the devotion of her husband, big, florid, good-looking Samuel Brixton, whose gray eyes, as he watched the reunion of the long separated friends, held the tender, half-impatient indulgence which is the perquisite of well-loved wives.

I came to a swift conclusion as from beneath my half-lowered eyelids, I watched the man whom Lillian so feared. Though I had no doubt of his unscrupulousness—craft and trickery could not wholly be hidden by the blandness of his expression—the man loved his wife, and was as proudly adoring of her children whom he had adopted in infancy as if they indeed had been his own.

But there was no hint of any softening emotion in the brilliant, slightly mocking eyes of the man who stood near Samuel Brixton, and who I knew must be the half-brother, Charles Owen, of whom he had spoken in his letter to Lillian. Slightly shorter than his bulky brother, his lithe slimness and his carriage—that of an athlete who keeps himself in training—made him appear taller. Dapper in dress, almost foppish, there was no hint of weakness in his face or manner. He was like a highly-charged wire. I told myself—as dangerous and as hard. Vaguely, he reminded me of Allen Drake, the brilliant secret service agent who had so long been a comrade of my father's in his work. But he had no hint in his face of the high single-minded adherence to duty and the flaming loyalty to country and friends which are masked by Allen Drake's lazily contemptuous manner.

The mockery in Charles Owen's brilliant eyes deepened, or so I fancied, as he watched his sister-in-law almost weeping in Lillian's embrace. Then his glance swept me with an appraising scrutiny which not only angered me, but gave me the eerie feeling that something sinister, dangerous, was near me. Lillian's vague fears concerned Samuel Brixton, but mine relegated him to a minor position. If there were any hidden sinister purpose in this sudden visitation of the Brixton family; it had its origin, I was sure, in the brain of Charles Owen.

(Copyright, 1929, Newspaper Feature Service, Inc.)

(Advertisement)

Tired, Burning Feet

Tender feet—tired, aching, burning and swollen feet! The minute you put them into a "Tiz" bath you can feel the pain being drawn out and glorious comfort being restored.

"Tiz" draws out the poisons and acids that cause your feet to ache, swell and burn. It also takes the soreness out of corns, calluses and bunions. Get a box of "Tiz" at any drug or department store and have real foot comfort at last. Costs only a few cents.

Correct Manners

By Mrs. Cornelius Beeckman

Evening Functions

DEAR MRS. BEECKMAN:

Will you kindly advise me if it is correct to wear a hat to a banquet in the evening at 7 o'clock? There will be no dancing. Also is it correct to wear the hat with a sleeveless gown, or is it proper to wear a sleeveless dress with a cocktail jacket and a hat? The men will wear Tuxedo suits.

L. R. P.

AT a banquet at seven o'clock it would not be correct to wear a hat. You would wear a sleeveless gown with or without a cocktail jacket.

Pickles and Olives

DEAR MRS. BEECKMAN:

1. When being served mixed pickles or olives at a banquet, or any other time, should the fingers or fork be used in taking a helping of them and when eating them?

2. Are cream puffs eaten with a fork?

A. J. S.

THE serving spoon—the spoon with the short, deep bowl is correct for serving oneself to olives, and the fork should be used for pickles. The fingers should not be used.

2. Yes.

Wedding Attendants

DEAR MRS. BEECKMAN:

Is it proper to have a married woman as bridesmaid and her husband as usher at a wedding?

MRS. A. C.

YES.

(Copyright, 1929, Premier Syndicate, Inc.)

ELSIE SIGEL

A GOLDEN HAIRED Girl Murdered IN A CHINAMAN'S FLAT

ON JUNE 19th, 1909, Sun Leung, an aged Chinese restaurant proprietor, called at the Forty-seventh Street Police Station, New York City and asked to have an officer investigate the room of his nephew, Leon Ling.

The reason he gave was that his nephew's room over the restaurant was locked, that he had not seen the young Chinaman for a number of days and that he feared foul play.

And he was right. There had been foul play indeed, as was quickly developed when Officer John Reardon forced the door of the room long unoccupied by any living person.

In the center stood a trunk tightly bound from which emanated the "odor of death."

But it did not contain the corpse of Leon Ling.

When the cording was ripped off and the lid thrown back, the delicate, but congested features and large blue eyes of a beautiful, golden haired girl were disclosed—her body trussed and bound with twine and wrapped in a blood-stained sheet.

Thus did Chinatown's most fiendish murder come to light. Thus did a man-hunt begin that reached to the ends of the earth.

At the time, for obvious reasons, the complete story could not be told. But now, years later, there is no longer any cause for silence. The man-hunt is over. The facts can be made public.

The inside story of the brutal murder of Elsie Sigel appears in True Detective Mysteries for May under the title—"Who Killed Elsie Sigel." Written by a skilled writer from the personal account of Inspector Van Wagner who handled the case, it will grip and hold you as you have seldom been held by any story. Do not miss it.

"In the interests of Justice," he began, "I want to say - -"

Two thousand volts of electric current cut him short. What he wanted to say died on his lips with the passing of whatever soul he may have owned.

Had "Whitey" Lewis been able to speak more than those last nine words, the mystery of the famous Rosenthal-Becker Case probably would have been cleared up. Mystery still lingers about the case but Stuart N. Lake, formerly of the New York Herald, writes in his own inimitable manner the inside facts of the famous Becker Case. Was Becker innocent? Many well posted criminologists still believe he was—that Becker, an innocent man, was railroaded to the electric chair. New facts are presented by Mr. Lake, inside facts. You will have opinions of your own after reading Mr. Lake's facts in the May *True Detective Mysteries*.

The Tragic Death of Beautiful Barbara

In a desolate spot in Stone Canyon, near Los Angeles, the body of pretty Barbara Mauger is found. Near it lies a baby skull. Buzzards had beaten the detectives to the spot. "Boys, we have got to get the *human buzzard* who did this," said Lieut. Condaffer. This is a true mystery story that will hold you from beginning to end—in May issue *True Detective Mysteries*.

Bottled Madness

One of the most complete and absorbing *true stories* about dope that was ever published. This intensely interesting story by Frank Donohue, a man who knows the dope subject from beginning to end, tells why dope is the basis of most of the terrible crimes committed in this country. Sensational as a narrative, thoroughly informative about the dope problem and profusely illustrated. *Follow the trail of dope* in *May True Detective Mysteries*.

A MACFADDEN PUBLICATION PRICE UNITED STATES 25¢ CANADA 30¢

IMPORTANT!

True Detective Mysteries prints only authentic reports of actual crimes—narrating them in all their dramatic, thrilling aspects—but always faithfully clinging to facts. *True Detective Mysteries* is the only "detective" magazine which deals exclusively with true criminal mysteries.

TRUE DETECTIVE MYSTERIES for MAY

Now On Sale At All Newsstands

THOUSANDS WATCH HER FAMOUS HANDS

Irma Wright, Champion

NEW YORK, N. Y.—Miss Irma Wright, world's amateur champion typist, demonstrates her speed and methods to audiences all over the country. Since the championship contest last September, huge gatherings in city after city have watched her skilled hands at work.

Her speeding fingers, so smooth and white, never betray the fact that Miss Wright keeps house . . . and washes dishes, too!

"I used to hate dishwashing," she says frankly, "because it left my hands embarrassingly red and so roughened that it reacted on my speed. Of course the soaps I was using were to blame. I knew that the minute I tried Lux in my dishpan. Lux felt entirely different from ordinary soaps. *Lux suds were soothing!*

"And my hands were whiter and softer after doing the dishes than before! Now I wouldn't think of doing dishes with anything but Lux—Lux makes it so much easier to be both home-maker and champion."

Chew
DENTYNE
. . and smile!

And here's a tip for *you!* When you smile, it's your teeth that people notice. Never let them grow dull, so you can't be proud to show them in your smile. Chew delicious Dentyne, the gum that keeps teeth gleaming white. You'll love that unique flavor—and Dentyne is *the highest quality chewing gum made today.*

KEEPS TEETH WHITE

FOR BEST AND QUICKEST RESULTS—ADVERTISE IN THE SUN-TELEGRAPH

Real Estate

Ralph A. Hawk, a builder, has sold to Norris O. Patterson a new house on 50x108 feet in Arden drive, Mt. Lebanon.

In Newburn drive, Mt. Lebanon, Bernard Englert sold a property to Arthur J. Beale.

Niels Bork, a builder, has purchased a lot 35x129 feet in Fordham avenue, West View, from Patrick Gavin.

A house in Stratton lane, Shadyside, lot 28x67 feet, has been sold by William Kettles to Ellen C. Keane for $9,000.

A house in Kennedy avenue, North Side, lot 40x100 feet, has been sold by William McMillan to Arda F Edleman for $10,500.

In Wilkinsburg, F. O. Tawney sold a new brick house and garage on 30x110 feet for Richard Barry to Carter M. Armstrong; a modern brick bungalow at 1420 Laketon road on 40x110 feet for A. A. Hutchinson to Edward J. Cullen; a modern frame dwelling at 849 Ardmore boulevard on 26x100 feet for Martha Barr to William A. Fahnestock, and a kellastone dwelling at 7724 Forbes street, Fourteenth Ward, lot 33x100 feet, for Robert O. Klotz to David C. Ellinger.

A house in Keswick street, Bellevue, lot 40x135 feet, has been sold by Mary E. Dridenberger to Milton E Studer.

Building permit applications included:

Nineteenth Ward—W. H. Miller, brick dwelling and garage, 2646-48 Ingomar street, $9,000; A. V. Webster, brick dwelling, 956 Norwich street.

Experts On Mining To Meet at Tech

The annual spring meeting of the mining advisory board for the Department of Mining and Metallurgy of Carnegie Institute of Technology and the U. S. Bureau of Mines will be held tomorrow night at Carnegie Inn, Carnegie Institute of Technology. Dr. Thomas S. Baker, president of Carnegie Tech, will be host. The advisory board, composed of 26 mining engineers and coal mine operators, co-operates with the Institute of Technology and the Bureau of Mines in conducting a program of coal mining research problems.

Kindness to Animal Week Is Observed

"Be Kind to Animals Week" is being observed under the auspices of the Western Pennsylvania Humane Society in Pittsburgh this week. Thousands of pamphlets conveying lessons in kindness to animals are being distributed to school children throughout the city. W. F. H. Wentzel, secretary of the society, will address the Miles Bryan, McKees Rocks, and Peabody High schools today. He also will broadcast at 5:45 p. m. from station WCAE.

Advertising Club To Hold Exhibit

All types of advertising used in Pittsburgh will be on display at the second annual advertising exhibit to be held by the Pittsburgh Advertising Club at Kaufmann's auditorium, May 20, 21 and 22, and practically all of the prominent Pittsburgh business enterprises doing advertising will be represented in the display. R. S. McCarty, advertising manager of the Philadelphia Company, is general chairman of the exhibit.

Tech Orchestra To Play Sunday

A concert by the student orchestra of the Department of Music at Carnegie Institute of Technology will be presented Sunday night in Carnegie Music Hall. The program will be under the direction of Prof. J. Vick O'Brien, head of the department of music.

SUGARS IN THE HOME

Sugar is used as frequently and in as many ways as any food product.

Every member of the family naturally requires sugar each day—it provides energy—it's nourishing—it's healthful.

Buy your sugar in the modern, sanitary way. Insist upon

JACK FROST SUGAR

In The Blue Box

There's One For Every Purpose

Each is properly refined, 100% pure cane sugar

JACK FROST Brown Sugar

Children love hot cereal with brown sugar. Authorities state its vitamin content is helpful to the little ones. Many good things can be made best with brown sugar.

JACK FROST Tablet Sugar

Use these uniform, finely molded tablets in the morning coffee, afternoon tea, or the dainty demi-tasse. The most fastidious hostess can serve these tablets with assured satisfaction.

For sale by all stores that feature quality products

Refined by The National Sugar Refining Co. of N. J.

JACK FROST CANE SUGAR

PURE SWEETNESS

Awarded FIRST PRIZE and Gold Medal

At the great tea expositions in Ceylon and India for the finest tea grown.

LIPTON'S

Tea Merchant by appointment to H. M. THE KING OF SPAIN, H. M. KING GEORGE V, H. M. THE KING & QUEEN OF ITALY

Orange Pekoe TEA

END FOOT PAINS in 3 seconds

DON'T tolerate burning, aching feet another minute. Now you can get relief from all agonizing foot pains in 3 seconds — *or no cost!*

Coolene, a new kind of ivory-white, vanishing foot cream, contains frankincense and myrrh—and other healing unguents used by the ancients to heal the foot tortures caused by hot desert sands. Coolene draws out every bit of fire. It reduces painful swelling—sends a cooling flow of fresh blood to the inflamed nerves and tissues. Corn, bunion and blister pains usually go *at once.* Get a jar of Coolene today at any good drug or department store.

WHEN YOU NEED ICE YOU WANT THE

CONSOLIDATED ICE COMPANY —OF— METROPOLITAN PITTSBURGH

Satisfaction Guaranteed

When irritations of the kidneys and irregular bladder action annoy and impair health take

FOLEY PILLS *DIURETIC*

Men and women everywhere use and recommend them

Sold Everywhere TRY THEM

DOWNTOWN: 911-921 PENN AVENUE — TWO PITTSBURGH STORES — EAST LIBERTY: BROAD ST. & COLLINS AVE.

SPEAR'S

36th ANNIVERSARY

10% Gift Certificate With Your Purchase

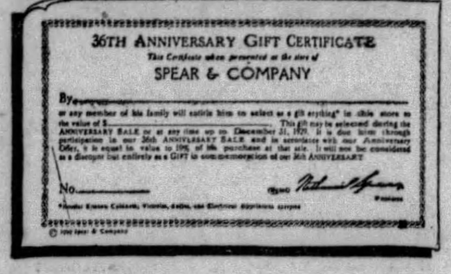

Buy What You Need at Anniversary Savings

. . . and Then Select Something Else for Your Home Entirely FREE!

This is an exclusive Spear Anniversary Offer that means an additional 10 per cent Saving to you! The gift which is equal to 10% of your Anniversary purchase is of your own selection and may be chosen at any time during the year! Visit either Spear Store at once—see the extraordinary Anniversary Values . . . and you'll appreciate the advantage of buying now!

3-HOUR SALE!

From 9 'Til Noon—Wednesday—Both Spear Stores

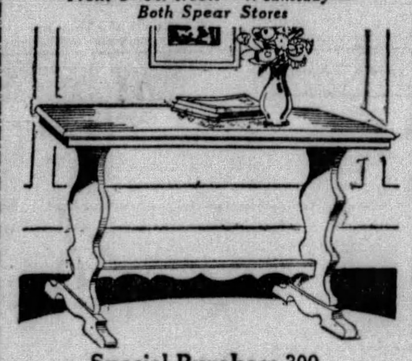

Special Purchase 300 Davenport Tables

Made to sell for over twice tomorrow's sensational low Anniversary Sale price! 48-inch size. In handsome mahogany finish. **$3.98**

No Mail or Phone Orders

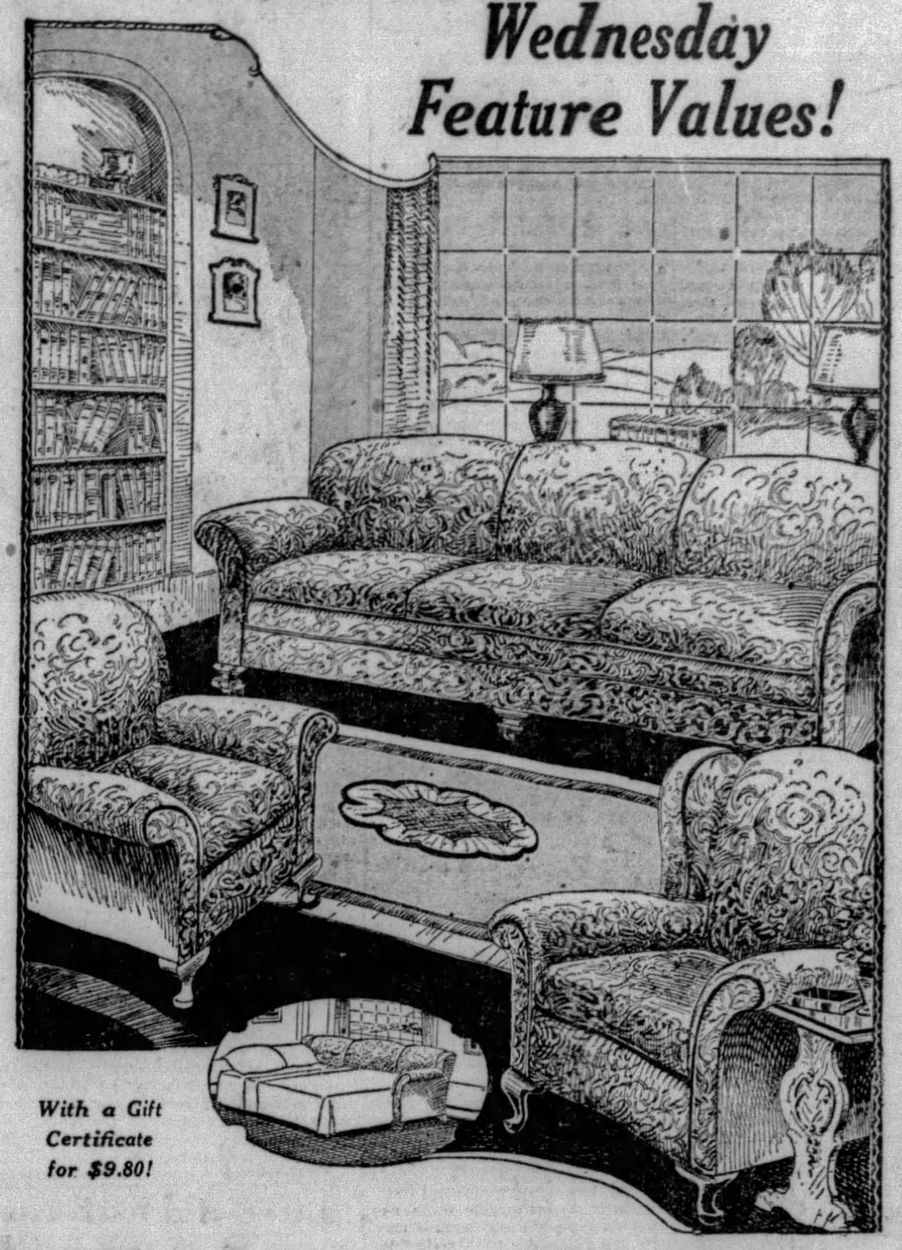

Wednesday Feature Values!

With a Gift Certificate for $9.80!

Kroehler Co-operates With Spear for This Remarkable Anniversary Value!

Regular $149 Three-Piece Davenport Bed Suite—On Sale Wednesday

This is just one of the many sensational Value Surprises in store for you during Spear's 36th Anniversary Sale! And certainly it is one of the best! You know KROEHLER quality! That's why it is hard to believe that a Kroehler suite like this may be had at so low a price! But this is a SPEAR Anniversary Value! Three pieces . . . in Rose and Taupe or Blue and Taupe Jacquard Velour—Arm Chair, Wing Chair and Davenport that conceals an emergency double-size comfortable bed. Anniversary price tomorrow.....

$98

Anniversary Sale Terms—Both Spear Stores

Simplify Your Housecleaning!

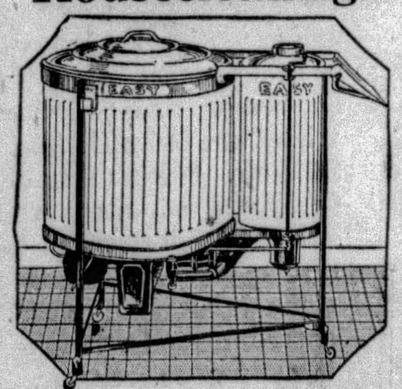

The Wringerless EASY

Make your housecleaning easier with the famous Damp Dryer of this Safe Wringerless EASY Washer! It dries a whole batch of clothes ready for the line, at the same time the big tub washes. It damp-dries blankets, comforters, sweaters and even pillows. Right now, more than ever, you will appreciate the marvelous EASY!

Spear's Terms Are Most Liberal!

Cozy Your Porch for the Warm Weather!

Home-Beautifying is marvelously easy if you take advantage of Spear Anniversary Sale opportunities!

Four-Foot Stick Fibre Swing

To Match Suite

$13.50

Strongly built. Weatherproof finish. 5-foot outside measurement.

$1.35 Gift Certificate Included.

Stylish Stick Fibre Suite

Pretty 54-inch Settee, Chair and Rocker—a suite that is equally appropriate for sunroom, porch, garden or living room. Weatherproof Sun Tan finish with Emerald Green and Mandarin Red trims. Anniversary special!

$35

$3.50 Gift Certificate Included

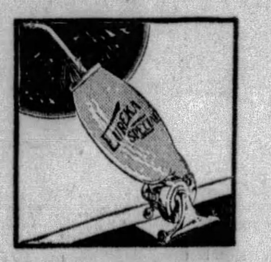

A New Eureka!

At the lowest price ever offered for a QUALITY vacuum cleaner. This is the latest, improved Eureka model. Rugged and powerful. Order it now! **$39.50**

Small Payment Delivers!

Smart Stroller

In stout Reed Fibre prettily colored in Cafe or Beaver, with strong rubber-tired wheels. Large comfortable roomy model. Anniversary price **$14.75**

"Charge It"

Gray and White Full Porcelain Range

An Extraordinary Anniversary Value In a High-Grade Quality Gas Range

$69.50

$6.90 Gift Certificate Included.

A beautiful range—in full porcelain finish. All White trimmed in Gray! Cast iron fronts, cooking surface, and 4 cast iron burners. Splendid, large 16x18-inch side oven lined in rust-resisting Toncan Iron. With convenient utility drawer. Compare it with any $100 Range you ever saw! $5 DELIVERS!

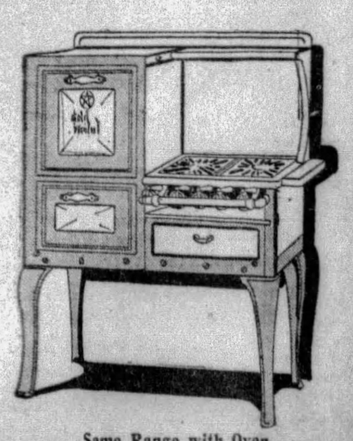

Same Range with Oven Thermostat, $79.50

Downtown and East Liberty Stores.

PATRICIA PITT'S SPRIGHTLY COMMENT ON PITTSBURGH'S SOCIETY HAPPENINGS

Mary Louise Johnson And R. F. Moreland To Wed April 29

APRIL may drizzle and chilly spring winds may blow, but nothing can dampen our spirits entirely so long as we hear about all these delightful wedding plans. The week started out auspiciously with Kathryn Knapp's marriage to Nielien Otterbein yesterday morning, and there are several more weddings scheduled for the week. On Saturday, alone, there are one quite large wedding and several smaller ones, not to mention the out-of-town ceremonies in which we are interested.

The following week isn't quite so full, but on the first day of the next week—that is, April 29—we have Mary Louise Johnson's marriage to Raymond Ford Moreland, and that promises to be one of the largest and most attractive of the season. The ceremony, you remember, is set for 5:30 o'clock in the Shadyside Presbyterian Church, and it will be performed by the Rev. Dr. Maitland Alexander.

Mary Louise is having two maids of honor, Margaret McClintic and Betty Scott, and eight bridesmaids. These girls include Helen Leovy, Mary Oliver, Anna Childs and Mrs. Harvey Childs III, all of Pittsburgh; Mrs. Walter Hoving, Marguerite Gillison and Constance Kinney, who live in New York; and Mrs. Marshall Marston, of Washington, D. C.

Mr. Moreland, who is a son of the William C. Morelands, of Coraopolis Heights, you know, is having his brother, Ford Moreland, for his best man. And the list of ushers consists of Robert H. McClintic, Stewart McClintic, James Bovard, George Love and Robert McKean, all Pittsburghers; Lester Manning, of Hartford, Conn.; John Rice, of Easton, Pa.; John Hogg, of Norfolk, Va.; Gordon Slutz and Theodore Weicker, both New York men.

* * *

THE newly married William J. Powells spent a part of their honeymoon in White Sulphur Springs, coming up from Cuba to join Mr. and Mrs. Irving W. Danforth and motor back to Pittsburgh last week. You remember, of course, that Mrs. Powell was Geraldine West.

And speaking of White Sulphur Springs, the Joseph C. Heads, of Melrose Farm, Greensburg, who have been spending some time there, left last week to visit their daughter, Mrs. Ralph Knode, in Philadelphia. The Heads stopped at the Springs on their way north from Belleair, Fla., where they spent most of the winter. They were joined at the spa by their niece, Stella Head, of New Rochelle, N. Y., who spent several days at the Greenbrier with that delightful actress, Genevieve Tobin. Miss Head leaves the end of this week to visit at Melrose Farm.

* * *

DID you know that a local man was included in the bridal party at that most important wedding in the East on Saturday—that of Louise Thayer, daughter of the Frank Herbert Thayers, of Beacon street, Boston, and Francis Tilden Nichols, son of Mrs. William H. Nichols, Jr., of New York and Oyster Bay, L. I.? Richard M. Brett, of Kentucky avenue, was one of the ushers at the ceremony, which took place at high noon in Emmanuel Church, Boston, and was followed by a reception at the Copley-Plaza.

* * *

THE Highland Country Club will hold a bridge party for both men and women members on Thursday night, beginning at 9 o'clock. The entertainment committee is in charge.

* * *

THE Training Teachers' Alumnae Association of the Western Pennsylvania School for the Deaf will hold a card party Friday night in the library of the school, with Miss Mary Topping as chairman. Bernard Teitelbaum is in charge of tickets; Mrs. A. C. Manning, Miss Rachel Dawes, Mrs. Mary Brown Smith and Mrs. Robert Fulton, reception; Miss Martha Bruner, Miss Mildred McCormick and Miss Mildred Fleitz, tables; Miss Betty Kennedy, Miss Cecelia Boslett, Miss Cora Neyman, decorations; Miss Mary Kelly and Mrs. Smith, prizes; Miss Jean Bash and Mrs. Fulton, advertising, and Miss Dorotha Rodgers, Miss Mary Piel and Mr. Teitelbaum, refreshments.

* * *

THE Alumni Association of Old St. Mary's Academy will hold a card party Saturday afternoon in Kaufmann's. Members of the association assisting are Miss Sara Keefer, Miss Mary Hayes, Miss Theresa Doyle, Miss Ella Mae Donovan, Miss Colette Kaiser, Miss Helen Laffey, Miss Mary Louise Sill, Miss Catherine Savage, Miss Lillian and Miss Pauline Klefker, Miss Dorothy Farrell, Miss Catherine Farrell, Miss Rose Glynn, Miss Elizabeth Harter, Miss Lilian Busha, Miss Irene Ferguson, Miss Marie Kelly, Miss Rose Gagliardi, Miss Helen Malloy and Miss Edna Wilt.

* * *

MRS. WILLIAM W. ARLINGTON and Mrs. Charles E. Goodwin gave a dinner and theater party last night in honor of Mrs. Karl Ashton Sapp, of Jamestown, N. Y., who is visiting Mr. and Mrs. Elmer E. Riddle, of Sharpsburg. Mrs. Edward A. McCann gave a dinner and card party Saturday in the William Penn Hotel for Mrs. Sapp, and on Friday Mrs. James E. Duff gave a bridge-luncheon in the Fort Pitt Hotel. Mrs. James E. Gillen, Mrs. Raymond A. Hamilton, Mrs. John R. Osgood and Mrs. Ralph B. Evans will entertain this week for the same guest.

* * *

MRS. FREDERICK H. BEER, of Kleber street, entertained with a bridge-luncheon in her home Saturday in honor of her sister, Miss Mary C. Wineman, of Termon avenue, whose marriage to John Matz, Jr., will take place in May. There were 30 guests and spring flowers were used in the decorations.

* * *

MR. AND MRS. FRANK F. CANUTI, of Eighth street, Oakmont, announce the engagement of their daughter, Miss Thelma Irene Canuti, to Ralph Calvin Hoerr, son of Mr. and Mrs. Walter C. Hoerr, of North avenue, Verona.

Patricia Pitt

Congress Honors Its Retiring President

THE Congress of Clubs put on its gayest dress yesterday for the reception which the board of directors gave in honor of Mrs. Carl Edward Coslowsky, the retiring president. From 2 until 3 o'clock the honor guest and her official family, each one beautifully gowned and hatted, received together in the lounge, where especially lovely decorations of palms, ferns and deep pink hydrangeas made a most effective background for the receiving line. At 3 o'clock a program began in the auditorium and here each department contributed its part in honoring the president and she was presented with a diamond and platinum ring by Mrs. S. J. Corbett on behalf of the Congress. Mrs. J. C. Schreiner introduced the program, which began with a piano solo by Mrs. Bertha Gross King.

This was followed by an exceedingly clever playlet from the pen of Mrs. Chester F. Johnston, drama chairman, the incidents of the play being based on actual happenings in the president's office. In the cast were Miss Helen Irwin, Mrs. William A. Hudson, Mrs. Philip Benz, Mrs. Harry A. Silverman, Mrs. W. E. Brinker, Mrs. Svend A. Canariis, Mrs. John H. Bradgon, Mrs. Willis E. Fish, and Mrs. George E. Morcroft. A song by Allen Eckles, and dances in lovely costume by Dorothy Pannebaker, Helen Bennett, Lillian Coleman, Hazel May Ellwood and Ruth Brady were the offerings from the recreation department, while from the literature department came an original poem in tribute to Mrs. Coslowsky, written and read by Mrs. Lillie Reed McMaster. There were flowers galore for the honor guest and the program also introduced to Congress members Miss Edith White, possessor of a beautiful contralto voice, who was accompanied by Miss Gladys Shade. To conclude, Mrs. Coslowsky presented Mrs. John Rogers, Mrs. William Duff and Dr. Zoe Allison Johnston with their life member pins.

An orchestra played during the receiving and tea hours.

P. C. W. Students in Campus Archery Practice

GERTRUDE FERRARO

ANN BOZIC OLIVE WYCOFF HELEN MILLER HAZEL SNYDER

Photo by Pittsburgh Sun-Telegraph.

Students at Pennsylvania College for Women in out-of-doors archery practice. Here Miss Bozic and Miss Ferraro measure distances with Miss Wycoff as the judge, and Miss Snyder is ready to "let fly the arrow" while Miss Miller watches.

THE Twentieth Century Club brought its lecture course to a close yesterday with one of the most delightful attractions of the entire season—an hour's reading and comment by Robert Frost, the poet. It was a charmingly intimate talk (almost too intimate at times to be heard). Mr. Frost has a fascinating way of reading and brings out all the loveliest nuances and sweetest philosophies of his works. This, coupled with his quirkily humorous observations, quite "made" the occasion. In between poems Mr. Frost talked of "the range of poetry," discussing beautiful beauty, poetry of power, homely poetry and vile beauty, which last, he says, goes a good way with certain people today. He described "beautiful beauty" as the obvious kind and said "power in poetry" meant pushing things around effectively. Homely poetry is the easily recognizable kind and that which has carried Edgar Guest (whom Mr. Frost termed a maladroit versemaker) all over the world.

* * *

MEMBERS of the literary group of the University of Pittsburgh Women's Association will meet at the home of Mrs. Alfred Emerson, Iowa street, tomorrow afternoon to hear Dr. Guy S. Greene, of the department of English, talk on "Modern Poetry."

* * *

AS a compliment to the musical members of the club, the Pittsburgh Literary and Musical Club voted a contribution to the Stephen C. Foster Memorial at yesterday's meeting in the Business Women's Club. Mrs. Emma Stucki Hansen, who sang a group of solos, also led assembly singing of Foster melodies. Mrs. C. A. Raymo, a guest, contributed vocal solos and the literary part of the program included papers on "Japan—An Artist in Flowers," "Tokio," and "Prominent Men and Women," by Mrs. William B. Epley, Mrs. Edward R. Buchanan and Miss Lettea Donaldson.

* * *

THE literary department of the Avalon Woman's Club will meet tonight with Miss Anna McFerron and the book, "Psychology and the Day's Work" will be reviewed by Mrs. J. A. Burns and Mrs. J. S. Fruit. Mrs. Etta Cready will tell of her trip to Florida. The Chautauqua Reading Circle of the club met this afternoon in the home of Mrs. Walter Stulen, North Howard street, Bellevue, to complete its study of "Europe." Mrs. R. H. Schaffer and Mrs. G. W. Seamon contributed the program.

THE American home committee of the Wilkinsburg Woman's Club announces a talk to be given for high school students by Miss Thyrsa W. Amos, dean of women at the University of Pittsburgh, tomorrow morning in the high school auditorium. Chester Marvin Wallace, director of the school of drama, Carnegie Institute of Technology, read Galsworthy's "Escape" at yesterday's meeting of the club in the Y. W. C. A. community house, and the club choral sang.

* * *

OFFICERS, with the exception of the treasurer, were all re-elected yesterday by the Woman's Club of Sewickley Valley. Mrs. Martin Moore was made treasurer. Annual reports were also a part of the day's business.

MRS. JOHN PARSONS is chairman of tomorrow's study class meeting of the Woman's Alliance of the First Christian Church. Mrs. H. A. Travers is to speak on "City Beautification—Inspiration of Other Cities"; Mrs. K. C. Gardner on "How Does Your Garden Grow?" and Miss Eloise Anderson on "Landscape Gardening—Practical Suggestions for Pittsburghers."

* * *

THE April meeting of the Forest Hills Woman's Club will take the form of a spring tea at the home of Mrs. J. W. Brass, Overland road, Thursday afternoon. The Rev. Dr. Carl Wallace Petty will address the club on "The Influence of Religion in the Home."

(Continued on Page Seventeen.)

(Advertisement)

GIVE THE FISH A COUPLE OF BAD DAYS

Followers of Izaak Walton, who want a real thrill, should come down to Wildwood. If you have not been here, it's a sure bet that you have at least heard about the wonderful catches at this fisherman's paradise. Join the crowd of jolly fellows who go deep-sea fishing every morning. Here's a real day of sport, fun and good fellowship. Wildwood is the place where every man, woman and child can do the things that put a real kick in life.

For booklet and further information write Bureau of Publicity, Chamber of Commerce, Wildwood, N. J.

WILDWOOD BY THE SEA WILDWOOD CREST NEW JERSEY

Airplanes as baggage

The world moves faster and faster! Leading the cross-Atlantic parade of progress once again, the French Line institutes a new service ... "airplanes, uncrated, carried as baggage." On shipboard, the air-minded ultra-modern will find his own high-powered gayety endlessly multiplied by the smart young crowd who never consider any other kind of crossing. The ship's personnel ... French to the last smile in the matter of service. The food ... why mention it, when everybody knows that France begins the moment you cross "the longest gangplank in the world?" The "Ile de France", "Paris" and "France" call first at Plymouth for London ... then slip over to Le Havre where the 3-hour boat-train for Paris waits. The ultra-modern may fly himself up if he chooses, for mechanics wait his pleasure at the dock. The "De Grasse" and "Rochambeau" for a leisurely cabin voyage.

French Line

Information from any authorized French Line Agent or write direct to 521 Grant St., Pittsburgh.

BOGGS & BUHL

$155.00

HOWARD PLAYER

Full 88-note, action rebuilt and in splendid condition. Good tone, will give years of service. $155. Bench and Q. R. S. Rolls included.

Terms: 10% down until a maximum of $25 is reached. No higher first payment required on any piano.

10-day lease on this temporary salesroom expires saturday night

JUST FOUR DAYS MORE OF THIS GREAT WORKSHOP CLEARANCE OF REBUILT PIANOS

The floor of this salesroom is again packed with exceptional values. Priced as they are, we believe every one of them will be sold before closing time Saturday night. There are at least one dozen Upright Pianos at less than $50 each. Players that look almost like new (many are only shopworn) at less than $200 each. A small Grand at $445 and a splendid Used Apartment Sized Grand at $395 are some of the outstanding values. Many of these instruments can be purchased for $10 down and in many cases even less.

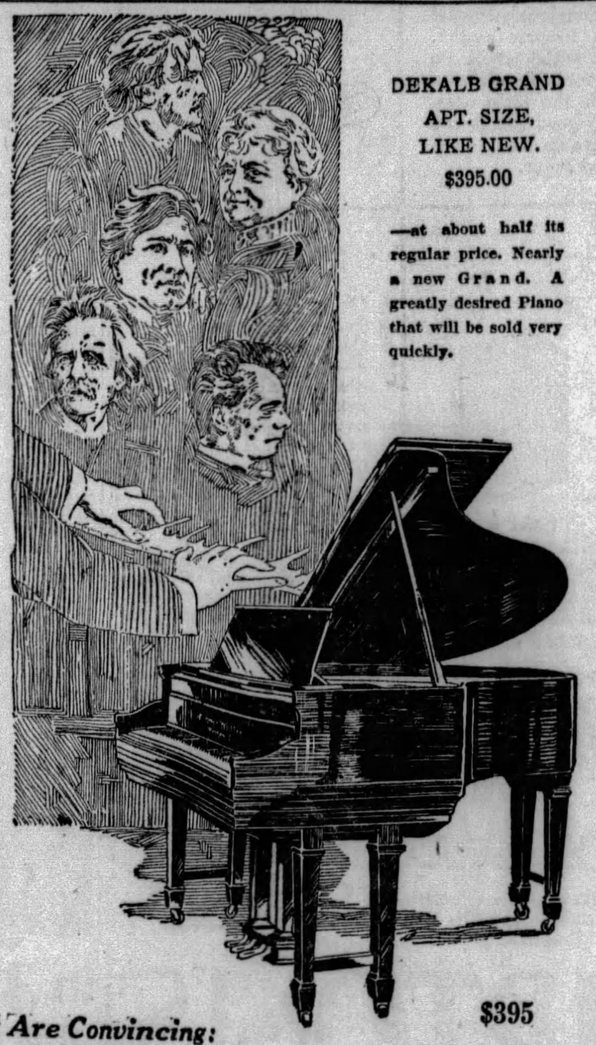

DEKALB GRAND APT. SIZE, LIKE NEW. $395.00

—at about half its regular price. Nearly a new Grand. A greatly desired Piano that will be sold very quickly.

$395

Below Are a Few Illustrations That Are Convincing:

JEWETT UPRIGHT, $75

Nice mahogany case, good condition, bench included. $5 down, $3 per month.

KELLER UPRIGHT, $40

Ebony case, good tone, bench included. $5 down, $3 per month.

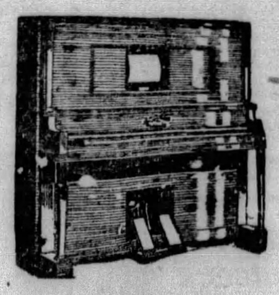

LESTER PLAYER $165

Full 88-note Mahogany Player in excellent condition. Good tone—easy action—$4.00 per month. Bench and Q. R. S. rolls included.

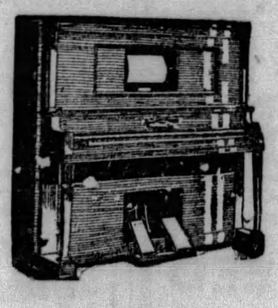

FOSTER PLAYER $160

In dark mahogany case, originally sold for $550.00. Shows very little wear, in splendid condition. Bench and your own selection of Q. R. S. rolls included. $6 per month.

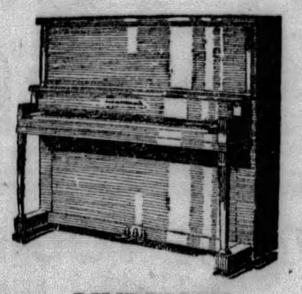

LINDEMAN UPRIGHT, $95

Large, splendid toned instrument. Years of service. Bench included. $5 down, $3 per month.

OPEN EVENINGS UNTIL 8 O'CLOCK

THIS SALE IS IN TEMPORARY SALESROOM

912 LIBERTY AVE., CORNER OF SEVENTH AVE.

PHONE ATLANTIC 7735

Debonair

—the woman who completes her costumes with the new Arch Preserver Shoes, designed in Paris and New York to match the latest feminine modes.

Comfort? Assured by the patented in-built Arch Preserver features, obtainable in no other shoe.

Advance Modes on Display

From $10 Up

Arch Preserver Department

Second Floor

VERNER

249 Fifth Avenue

RESCUED FLIERS TO HUNT FOR 2 LOST HUNTING THEM

SYDNEY, N. S. W., April 16.—(AP.)—Capt. Charles Kingsford-Smith and C. T. Ulm, his pilot aboard the Southern Cross, will aid in the search for Lieut. Keith Anderson and Robert Hitchcock, missing nine days.

Anderson and Hitchcock were last sighted in northern territory where they had alighted for refueling before proceeding to hunt for the missing Southern Cross. They seemed today as definitely lost as the Southern Cross ever was.

Kingsford-Smith and Ulm fretted at the weakness which bound them to the mudflat near the mouth of the Glenelg River. Their 12-day diet of weeds, wild beans and snails, however, so waster them it was believed another four or five days would elapse before they would be able to undertake to get their plane in the air.

Kingsford-Smith was most touched that Anderson started so quickly to search for him. The two men previously had been exceedingly antagonistic to each other over animosities growing out of the flight of the Southern Cross from California to Australia.

Additional Club News

Continued from Page Sixteen.)

NEWS from the various units of the League of Women Voters for the week is as follows: The April meeting of the McCandless Township League of Women Voters has been postponed until next month, when officers will be elected.

Mrs. Lotta Wooldridge will be hostess to the Rennerdale League on Wednesday afternoon, and Mrs. Elizabeth B. Motz will speak on important bills in the Legislature; "The Jury System in Allegheny County" will be the subject of Mrs. Motz's address before the Thirteenth Ward League on Thursday evening in the home of Mrs. Ida Cook, Tacoma avenue. A benefit bridge will be given by the Tenth and Eleventh Ward League on Wednesday afternoon, April 24, in the home of Mrs. E. C. Chalfant, Sheridan avenue. Mrs. J. G. Geegan, general chairman, is being assisted by Mrs. E. Reynolds Pierpoint, Mrs. J. J. Shuman, Mrs. Robert Fulton, Mrs. Hubert Chapman and Mrs. Ralph Smith.

* * *

A MEETING will be held tomorrow afternoon by the Mothers' Branch of the Avalon Presbyterian Church. The program, in charge of Miss Henrietta Dixon, will consist of a play entitled "Health," which Miss Dixon will direct and which will be given by grade children. Mrs. W. Frazier and her aides will be in charge of the social hour.

* * *

THE College Club program for Friday afternoon will have two items of interest—an address and readings. The former is to be given on "Prevention of Delinquency in Girls," by Mrs. Mary Clark Barnett, head of the social service department, Margaret Morrison Carnegie College, Carnegie Institute of Technology, while the readings will be contributed by Miss Ruth Whisler. As hostesses there will be Miss Bessie Geddis, chairman; Mrs. Burt Anderson, Mrs. R. C. Cochran, Mrs. Dean R. Wilson, Mrs. Edwin E. Lanpher and Mrs. J. Clyde Whetzel.

'Human Adding Machine' Dies, Aged 50

PEORIA, Ill., April 16.—(AP.)—William Strong, the man who could compute figures with the speed of an adding machine—and never knew how he did it—is dead.

He would stand beside a railroad track as a long freight rolled by, observing the car numbers, and when the caboose flashed past he would announce the total as correctly as the tabulator with paper and pad who stood beside him.

Merchants employed him at inventory time, in place of using adding machines. He would tell engineers how many bricks would be needed for a wall; compute cube root; give exact ages the instand a birth date was given him. Always to the question, "How do would do it?" he would answer, "I do not know."

Strong, who was 50 years old, died yesterday on a railroad viaduct in Bartonville, a suburb, where he was in the habit of going daily to perform the feat of box car numbers, "just to keep in practice," he said.

KAUFMANN LOOBY CO

PENN AVENUE BETWEEN 6TH AND 7TH STS

The Fox Scarf Keys Your Costume to Utmost Chic!

As a smart accent for the lighter colored costume...or as a satisfying complement to the darker, the fox scarf is always a perfect accompaniment. Here are deeply furred pelts of pointed fox ...Silver fox...Blue fox...Red fox ...Taupe fox...Titian fox...Beige fox. Baum Marten, dyed marten, and Hudson Bay Sable Scarfs also included.

$59 : $89 to $295

KAUFMANN LOOBY CO.—Third Floor

OFF TO PARIS!
ONLY TWO MORE

Convivial Pittsburghers may join the select party of not more than 10 travel enthusiasts who are going to see the marvels of French art, literature, civilization and enjoy the glories of beautiful France in springtime, with Charles R. Ferlin, Pittsburgh journalist, who recently spent two years in France. Mrs. Ferlin will chaperone the party.

The party sails in 3 weeks (May 10) aboard the giant

S. S. "ILE DE FRANCE"

For further information apply to FRENCH LINE, Union Trust Bldg., or Phone Atlantic 4279 or Montrose 0629.

BOGGS & BUHL

typical B&B sale—magnificent selection

oriental rugs

The Boggs & Buhl collection of Oriental Gems (for that's what they are) has always loomed up as the outstanding showing in this section of the country—and the Boggs & Buhl Sales, occuring once in a while are occasions that mean something to all who know choice rugs and their value. This is an opportunity worthy of immediate action.

$150 to $165 ghiordes rugs — $120

Just nine rugs for nine fortunate purchasers. Averaging about 9x12 feet and every one a good value at regular $150 to $165 price. Sale priced.....

$250 to $350 oriental rugs — $210

$250—8.3x12.8 Gorevan
$270—9.4x12.0 Gorevan
$300—6.0x9.0 Kandahar
$300—9.0x11.2 Zarif
$300—5.2x8.0 Super Chinese
$350—6.0x9.0 Super Chinese

$350 to $400 chinese oriental rugs — $275

A wonderful group comprising Chinese Rugs in Orchid, Taupe, Gold, Rust and Henna, about 9x12 feet—and Blue Zariis about 10x13 feet. Regularly to $400.....

$485 to $750 room-size rugs — $395

Sizes averaging about 9x12 feet.

10 Kandahars—to $625.
1 Vardar—$550.
3 Eskishiers—$485.
1 Anatolian—$525.
1 Lelihan—$495.
1 Illysia—$630.
1 Arak—$750.
4 Super and Moderne Chinese Rugs to $675.

$550 to $650 fine imported rugs — $475

$650—10.0x12.0 Kandahar
$625—10.3x12.6 Turkestan.
$650—10.0x12.0 Kandahar.
$600—10.0x13.7 Anatolian.
$550—10.0x14.0 Chinese.
$575—10.0x13.0 Chinese.

$770 to $1100 rich oriental gems — $685

$770—10.0x14.2 Kandahar
$790—11.0x13.0 Kandahar
$775—10.0x13.9 Ispahan
$800—9.11x14.1 Kandahar
$800—11.0x13.3 Lelihan
$850— 8.0x10.8 Kirman
$800—10.0x15.0 Chinese
$875—11.0x15.0 Chinese
$1000—10.2x14.0 Chinese
$1100—10x15 Winsali Chinese
$900—11.0x15.0 Kandahar
$950—11.0x15.6 Kandahar
$950—10.2x15.0 Kandahar
$950—12.0x15.4 Kandahar
$950—11.0x15.3 Kandahar

$450 TO $475 PEERLESS KANDAHAR RUGS — $250

A feature in beautiful Peerless Kandahar Rugs averaging about 8x10 feet. Practically at half price in this April Sale—$250.

QUITE A GROUP —real orientals in room sizes ½ price

Just nine—but every one a big feature at exactly half price.

		Regular	Sale
Zarif	8.2 x 9.8	$ 215	$107.50
Zarif	8.3 x 9.7	215	107.50
Serapi	9.9 x13.9	250	125.00
Karaja	9.11x12.10	650	325.00
Chinese	10.0 x14.0	540	270.00
Chinese	10.0 x14.0	750	375.00
Chinese	9.0 x15.2	650	325.00
Chinese	11.0 x12.0	800	400.00
Sarouk	9.0 x13.0	1075	537.50

beautiful small orientals
MANY LESS THAN HALF PRICE

Lot of 17 Beluchistan Saddle Bags—regularly and reasonably priced—$12.50 to $15. $5.00

Lot of 30 Antique Saddle Bags for table mats—including Beluchistan, Sumac and Shiraz—regularly $10.00..... $7.50

Lot of 19 Unwashed Hamadan Rugs—about 2x3 ft.—and Silky Lelihans—about 2x2 ft. Regularly from $18.50 to $40.00..... $10.00

Lot of 15 Rugs—Chinese, Super Chinese, Circular Chinese and Silky Hamadans, about 2x2 and 2x3 feet. Regularly $25 to $35..... $15.00

Lot of 36 Rugs—including Washed and Unwashed Hamadans, Beluchistan, Chinese and Anatolian Prayer Rugs. Regularly $25 to $45..... $18.50

Lot of 16 Rugs—Washed and Unwashed Hamadan Mossouls—about 3x6 feet. Regularly $35 to $45. Sale..... $27.50

63 Rugs—Watshed Hamadans and Moderne Super Chinese—about 2¼x4 feet. Regularly $35 to $40. Sale..... $29.50

40 Rugs—Washed and Unwashed Hamadan Mossouls—about 3x6 feet. Regularly $45 to $65. Sale..... $35.00

19 Rugs—Zarquarts, Heriz, washed and unwashed—including antiques and semi antiques, about 2½x4 feet. Regularly $40 to $60.. $35.00

19 Rugs—fine antique and semi antique Sarouk, Tabriz, Sumac, Hamadan and Senna—also super Chinese—about 2x3 feet. Regularly $40 to $55..... $37.50

43 Rugs—Silky Hamadans, Spartas, Tabriz, Antique Kazak, Chinese and moderne super Chinese—about 2½x5 ft. Regularly $50 to $80. $45.00

DEFERRED PAYMENTS AVAILABLE—PROPER FACILITIES FOR CLEANING, REPAIRING AND STORING ORIENTAL RUGS

another Boggs & Buhl hosiery sale

silk stockings

$1.15

beautiful sheer chiffon—will sell by the dozen

Fresh new shipment to greet you at 9 o'clock tomorrow morning—and it wouldn't be a bad idea to get here as near that hour as possible. "Surety"—sheer chiffon silk stockings—with narrow slipper sole—mercerized for better wear. In suntan shades.

Mistery *Suntan* *Champagne* *Lido Sand*
Naive *Moderne* *Lt. Gun Metal* *Breezee*

ALL SILK SURETY CHIFFON STOCKINGS—$1.35

Narrow heel in a Surety make, all silk hose—also a sale special at $1.35.

Grain *Fallow* *Naive* *Sunburn*
Sun Bronze *Lido Sand* *Suntan*
Atmosphere *Silverwing* *Gun Metal* *Pueblo*

service weight silk stockings — $1.35

Beautiful quality, service weight "Surety" pointed heel silk stockings—mercerized welt and sole—in a variety of colors. Special $1.35.

sheer chiffon silk stockings — $1.55

Picot top—extra heavy toes. Suntan, Sunblush, Naive, Mistery. Beach Tan, Merida, Grain, Tea Time, Boulevard, Cedar, Manon, Gunmetal, $1.55.

TWO INTRIGUING MESH STOCKING SPECIALS!

For street or sports wear—"Surety" imported mesh lisle stockings in Suntan, Deer, Nude, Boulevard and White. Special..... $1.15

Famous "Surety" imported Bemberg mesh stockings with jacquard clox. Suntan, Deer, Nude, Boulevard and White. Special.... $1.95

—First Floor—

a new dress—cut and pin fitted — $3.00

A dress cut and pin fitted by Boggs & Buhl's consultant Dressmaker includes the alteration of the pattern as necessary, the cutting and a pin fitting which includes sleeves basted in—collar fitted—in fact, so completely made that one or two detailed sewings complete the dress.

200 yards for sale tomorrow

$2.95 black satin crepe — $1.85

Pure dye crepes that are reversible—a deep rich dress satin crepe that will appeal because it is fashionable, of real quality and priced most exceptionally—39 inches wide.

—First Floor—

parchment paper shades at a sensational price — $1.00

Bridge, Table and Junior Sizes

Without question, the finest lot of lamp shades this store has ever offered at the price. Imported parchment paper, hand colored with Jesso work. Leather tied on top, bottom and panel sides. In extremely attractive designs including Floral, Conventional and Modern patterns.

One of these shades on your old lamp will simply transform the entire room. Good selection of colors in all styles—Bridge, Table or Junior shades—special $1.00.

—Third Floor—

A FEW MORE RECEIVED—A REPEAT SALE

$24.50 solid mahogany top octagon table — $9.95

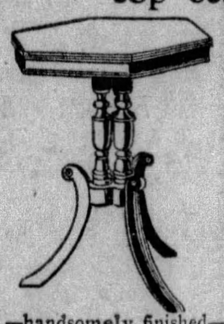

In the manufacturers' final close out of his business he discovered several dozen more of these tables—identical with the 250 we sold at this same price in mid March. The $24.50 value is valid—a beautiful all mahogany top octagon table—handsomely finished—base and legs in Duncan Phyfe design. Good full size—29 inches high—24 inches across the top. Special $9.95.

—Fourth Floor—

accentuating grace with nature's rival corsets — $5.00

Grace is one of the predominant factors in Nature's Rival foundation garments. Their graceful lines accentuate the beauty of the figure.

Your figure needs some slight support, and here are the daintiest of all combination garments.

An all-over white lace, lined throughout with a very firm net. With a very light weight boning to protect the diaphragm. A lovely Summer garment—easily laundered. Priced at only $5.00.

—Corsets, Second Floor—

it beats...as it cleans
The Hoover Sweeper

The Hoover adds to suction cleaning two additional cleaning methods—sweeping—to gather up thread and lint—and beating—to dislodge and vibrate to the surface any embedded grit. As a result it removes dirt better and more quickly than ordinary cleaners.

Two models—$59.50 and $75.00.

—Demonstration Booth, First Floor—

Odd Sights

The following have been awarded $1 each for these Odd Sights:

I saw a lady in a street car feeding a pedigreed cat with a nursing bottle.—Pauline Rothrauff, 224 Washington avenue, Charleroi, Pa.

I saw a nurse weighing 90 pounds take a cigaret from a prize fighter in a hospital as she said: "Get into bed and stay in bed." And he did.—James J. Wall, Ward J, Allegheny General Hospital, Pittsburgh.

In Penn avenue, near Twenty-eighth street, I saw a well-dressed man of 45 playing marbles with a crowd of boys.—A. C. Kemmerling, 603 Trenton avenue, Wilkinsburg, Pa.

DOES YOUR MIRROR REVEAL A SHOP-WORN SKIN?

By our special skin peeling treatment you can have your eyes rejuvenated without surgery. Wrinkles, age lines, freckles, enlarged pores, crow's feet disappear and leaves your skin soft and velvety. Consultation Free.

Institute of Facial Rejuvenation
403-404 Plaza Bldg.
Phone Atlantic 8277

(Advertisement)

"I SUFFERED 25 YEARS; KONJOLA MADE ME WELL"

Pittsburgh Man Freed of Kidney Touble and Rheumatism—Pays Grateful Tribute to Famous Compound.

The Konjola Man, in Pittsburgh, does not spend all his time every day in explaining the amazing merits of Konjola, the new and different medicine. Far from it, for he listens every day to many glad reports that pour in about the splendid success men and women are finding this master medicine to be.

MR. EDWARD BELLER
(Photo by Stewart Studio)

So it is wherever this supermedicine is known, for Konjola conquers where all else has failed. How this modern medicine, with its 32 ingredients, including the juices of 22 roots and herbs, achieves these astonishing victories, is being explained in Pittsburgh by the Konjola Man who is at the Dow Drug Company (formerly McCulloch's), Penn Avenue and Sixth Street. There daily he is pointing out any number of cases where Konjola alone has proved supreme. The Konjola Man is here to give facts, not promises. Those who suffer will see how readily Konjola works directly and speedily on the ailing organs, the very fount of the ailment. Experiences of others reveal how poisons are eliminated from the system; how the organs are cleansed and stimulated, and how health comes to take the place long held by pain and suffering. Let the case of Mr. Edward Beller, 930 Morrison Avenue, North Side, Pittsburgh, serve as a typical instance of Konjola at its best. Just a few days ago he said to the Konjola Man:

"I suffered for twenty-five years and then this new medicine, Konjola, made me well. Therefore I feel it my duty to praise this medicine to all who suffer as I once did. My kidneys were so weak that I was forced to rise at all hours of the night due to irregular bladder actions. Sharp, agonizing pains centered across the small of my back, sapping all my strength and energy. Rheumatism developed and settled in my knee joints. They were swollen and so sore that I could hardly walk. My arms and shoulders were under the influence of that ailment and added greatly to my suffering. Of course I tried many medicines but failed to find one that gave me the proper relief.

"The numerous indorsements of Konjola led me to try this new medicine, and the experience I had is worth telling and worth the time of any one who suffers as I did. The first week of the treatment showed me that I had gotten hold of an honest medicine and one that would do all that is claimed for it. Of course, I continued and two weeks later I was free of kidney trouble and rheumatism. My sleep is sound and refreshing because I never have to rise. The rheumatic pains eased up daily and then vanished completely. I have gained several pounds and feel better than in twenty-five years. I owe Konjola all the credit for my new and glorious health."

Thus Konjola works, directly and speedily and thoroughly. Konjola will stand on its triumphs. All that Konjola needs is the chance to make you well.

The Konjola Man is at the Dow Drug Company (formerly McCulloch's), Penn Avenue and Sixth Street, this city, where he is meeting the public daily, introducing and explaining the merits of this master medicine.

KAUFMANN'S

FIFTH AVENUE ATLANTIC 1000 PITTSBURGH

HILARITIES OF 1929

to be given by the Kaufmann Players in the Nixon Theater every night next week. Tickets on sale at all our Service Desks.

Special! Rayon Pajamas and Gowns 1.79

Color-contrast is charming on these gowns and two-piece pajamas . . . shown in the applique work and bits of embroidery. Rayon of splendid quality. They come in pink, peach, nile, coral.

KAUFMANN'S . . . SIXTH FLOOR

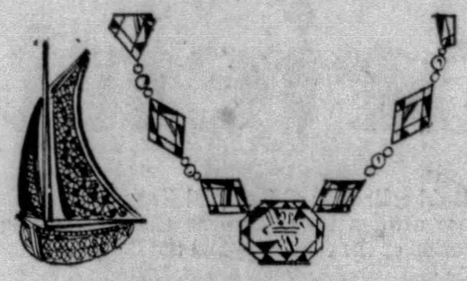

Tremendous Sale Costume Jewelry 69c

The third day of this extraordinary sale with ever so many desirable pieces to choose from. Necklaces, chokers, rhinestone necklaces and chokers, bracelets, earrings, crystal pendants on chains, brooches, hat pins, crystal chokers with rhinestone rondels. Antique imitations of colored stones. Simulated pearls.

KAUFMANN'S . . . MAIN FLOOR

There's a Big Cotton Season Ahead!

Be Ready With One of These Smart New Pique Ensembles

Everywhere we're hearing about the smartness of cottons this year. Every day we receive such good-looking pique or gingham ensembles . . . and as likely as not they're gone by night, and we wire the manufacturer to rush more of them. Sketched, a sleeveless white pique frock with a printed pique jacket, 16.50.

Three-piece ensembles have cardigan and tuck-in skirt of pique, and blouse of angora, 39.75.

Linens, too, are swept into this new vogue for the crisp fresh fabrics. Often a frock may be of linen . . . and its coat of darbezetia, a novel quilted weave in colors. Checked gingham frocks wear linen coats, 16.50.

SPORTS WEAR . . . FOURTH FLOOR

Presenting Our New Adoria Chiffon Hose 2.25 Pair

These are the stockings that will just naturally suggest themselves for your finest frocks. Picot top, ingrain all-silk hose . . . fashioned by a maker with an established reputation for exquisite, luxurious hose. They are now a permanent part of our regular stock. Eight shades that include the sun-tan and darker tones.

KAUFMANN'S . . . MAIN FLOOR

The Pajamas Men Wear in Spring

These are reflective of the season . . . beautifully blended colorings combined in figures, floral designs and novel stripings . . . fine cotton pongees and broadcloths. Surplice, middy or English collar types . . . every model carefully tailored, perfectly proportioned. All sizes. The suit, 3.50.

KAUFMANN'S . . . MAIN FLOOR

A Little Brim Adds Certain Chic 7.50

Straws, straws, straws . . . that's all we're hearing nowadays. And if the new straw that you choose has the piquancy of a brim, then so much the smarter. The hat sketched is the new petit point weave . . . others are linen-like or open-mesh. Matrons' hats often have flowers that give a softening touch. Hair braid and felt are combined with a cleverness that is very charming. And the plain tailored hats are very popular. New Spring colors . . . half a dozen blue shades, several greens, suntan, beige, yellow, orchid . . . as well as navy and black.

KAUFMANN'S . . . FIFTH FLOOR

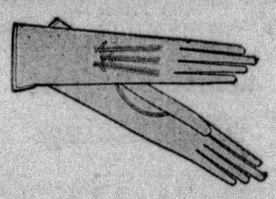

Washable Chamoisuede Slipon Gloves—1.50

Here is a glove as smooth and good-looking as suede—as easy to wash as linen—and as smart as one much higher priced! The welt top prevents the glove from losing shape under strain. A side opening allows easy adjustment. The colors—Chanelle, bon-bon, yellow, white, grey and kasha.

KAUFMANN'S . . . MAIN FLOOR

A Notion List

—to check for specials in everyday needs:

Wardrobe Bags of washable ticking; 8-garment size 1.00

36-inch "Hookless Fastener" wardrobe bags of ticking; 8-garment size; regularly 3.50, special 2.50

Shoe bags in 8-pocket size, special 49c

Solid Steel Shears and Scissors ..... 59c and 79c

Infants' rubber pants; Hickory brand, regularly 50c, special 25c

Ironing board covers of white muslin, each 19c, 6 for 1.00

KAUFMANN'S . . . MAIN FLOOR

These Dainty Handkerchiefs

25c

Lovely things of linen. Porto Rico embroidery, patchwork and prints. Some with hand-rolled hems. Truly worth-while value at this price.

MAIN FLOOR

Candy Specials

1-lb. box double-dipped chocolate covered peanuts 40c

3-lb. jar assorted hard and soft candy, 89c

Jumbo salted peanuts, pound 37c

1-lb. box chocolate peppermint waffles 40c

KAUFMANN'S . . . MAIN FLOOR

Fig Bran!

A bran that really tastes good. One of the most popular Battle Creek Health Foods is this tasty cereal of luscious California figs and parched bran, flavored with Savita. Package 15c.

HEALTH FOOD DEPT. . . . MAIN FLOOR

Spectacles—Eyeglasses 3.15

Fitted with deep curved toric spherical lenses. Examination without charge in our well-equipped department. M. Labowitz, T. Chartier, G. Concelman, Registered Optometrists.

DIAMOND STREET BALCONY

New Topcoats From England $25

Not only their fabrics, but also their tailoring smacks of Britain . . . and they're remarkably low priced, considering their notable quality. New Spring shades, attractive new patterns and the weights that are most comfortable in Spring . . . styled in a typical British fashion.

KAUFMANN'S . . . SECOND FLOOR

Pittsburgh Sun-Telegraph

TUESDAY, APRIL 16, 1929

METROPOLITAN DISTRICT NEWS

SIDEWALKS OF PITTSBURGH

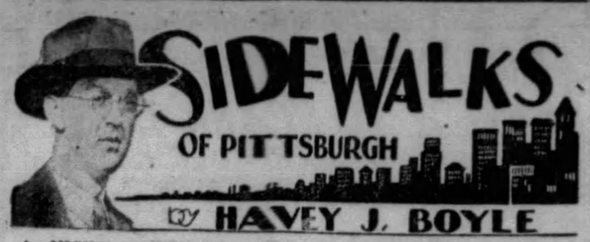

By HAVEY J. BOYLE

A NICKELODEON still exists in Pittsburgh. The evolution of the cinema places which saw the prices jump from the modest nickel to 50 cents, and sometimes as high as $2, has not entirely eliminated the five-cent drama. In Diamond street there is still a silver screen which admits you for a nickel provided you are not an adult. "Adults, 10 cents; children, five," reads the caption on the ticket booth. Overhead is a flaming sign, of the old-fashioned poster style, describing some thrilling action between the cowboy hero and a gentleman who means no good to our Neil. It is a place that caters to the folks who like their movies in homeopathic doses—say an hour at a time, instead of a whole afternoon or evening.

* * *

The barker for the films has totally disappeared. He had his last stand in a cheap place in the Fifth Avenue Arcade, where he paced back and forth in the entrance area,

calling: "Picture just started—all ready, all read-ee for the show."

Now in the greater places the ushers simply salute the patrons, allowing the flashing electric display to tell of the beauties and the glamour of her Bowship, Lady Impudence, etc.

* * *

IN MARKET STREET there is a window that seldom fails to attract a fairish crowd on a busy day. It is a window filled with sides of beef, and a large assortment of other red meats. The sight would make a vegetarian boil with indignation and possibly amuse our cannibal friends of the Marquese Islands, who, by the way, laugh themselves silly over the idea that in this country we electrocute men and women and then bury them. The cannibals think we are a very strange people.

* * *

In a local church bulletin which comes to the desk a pastor remarks: "The girl who thinks no man is good enough for her may be right, but she is more often left."

* * *

OPENING of the baseball season recalls a familiar figure seen on Pittsburgh's sidewalks every day. But for a few children, nearly everyone in town knows him. He has very broad shoulders, bow legs, and hands as large as proverbial hams. Around his temples there are thatches of gray. His nose is Roman and decidedly prominent. His dress is unstudied if not almost careless. His manner is modest and retiring. Some years ago he was the toast of the sporting world and his name was known in every hamlet of the country. If he walked along Broadway, New York, where the cream of the country's celebrities brushed shoulders

with him a crowd would point him out, some would follow him, and most would forget about the other celebrities in the vicinity. His name is Wagner, the greatest ball player that ever lived. This man is not without honor even in his own hometown. He is almost as much a drawing card wherever he goes as he was in the days when baseball was young and attractive. He lived a little too soon. He never made much more than $10,000 a year while in the present day boys who could not hold a candle to him draw twice that much. To old romantics he's one of the real boasts of the town.

* * *

Baseball, by the way, reopens a matinee downtown. While the Pirates are away from home a crowd gathers every afternoon in a downtown auditorium to receive the news of the game on an automatic scoreboard. A few of the gentlemen who attend are not motivated entirely by civic pride. Some of them risk a few nickels on the home boys—or against them. One gentleman who used to wager from $5,000 to $10,000 on a game, provided there was that much money around, visits the place no more. Now $100 is a big bet.

NEVILLE ISLAND MILL SOON READY

WHEELS TURN EARLY NEXT MONTH

Wheels will begin turning in the first unit of the big industrial project of the Davison Coke and Iron Company on Neville Island the first 10 days in May, A. P. Meyer, vice president, announced today.

At that time the cement plant, now virtually completed, will begin operation on full time. The estimated output will be 1,250,000 barrels annually.

Two weeks later the reconstructed blast furnaces at the head of the island will be in operation. The coke ovens, underway, will be placed in use next September, Mr. Meyer indicated.

Sixty per cent of the cement produced will be delivered by truck for consumption in the Pittsburgh district, Mr. Meyer said. About the only large quantities delivered by water will be for river construction such as dams and bridges.

Limestone for manufacture of cement, will be shipped in from the Youngstown (O.) district. Coal will come from the Monongahela Valley. When operating in all departments the company will employ between 350 and 400 men.

Women Study In Pharmacy Courses

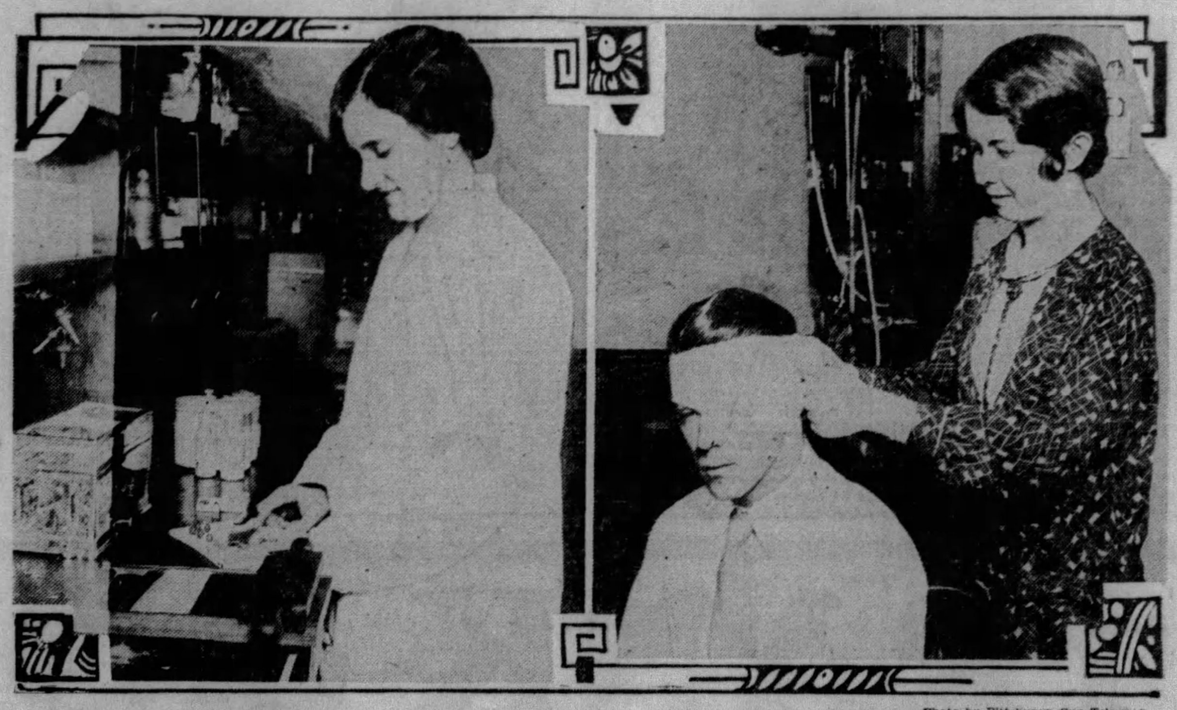

Photo by Pittsburgh Sun-Telegraph.

CATHERINE LISTON MAKING PILLS

Miss Liston, one of five women studying at Duquesne University to enter the pharmaceutical profession, in which there are few Pittsburgh women engaged at this time.

ED STEVES MARGARET O'DONNELL

Another woman pharmacy student. She applies first aid, which pharmacy students in this day and age must study. Her subject here is a Duquesne football player.

P. R. R. DEFENDANT IN $70,271 SUIT

CITY DEMANDS SUM FOR SPAN REPAIRS

Suit has been filed against the Pennsylvania Railroad Company by the City of Pittsburgh for $70,271 growing out of claims involving the collapse of a bridge at Herr's Island, February 18, 1924, when one man was drowned and a load of hogs owned by the William Zoller Company fell through the flooring.

It is alleged in the suit filed in Common Pleas Court that the railroad company has failed to carry out the provisions of its contract with the city, regarding the repair of the bridge.

Suits were brought against the city by Ruperta Richards, whose husband was killed. She obtained a judgment against the city for $8,000. Other suits also were entered. It cost the city about $52,000 to make repairs and the city desires to be compensated for the outlay, claiming that the railroad company should have kept the bridge in proper repair.

TYRRELL GOES TO PEN FRIDAY

Fayette J. Tyrrell, Sunday school superintendent and lawyer, likely will be removed from the County jail to Western Penitentiary Friday to begin his sentence of from 10 to 20 years for the slaying of Philip Clark in the First Christian Church, Munhall, last Mother's day.

Chief Deputy Sheriff B. V. Coffey today said he would take Tyrrel to the penitentiary, along with other prisoners, on the usual day, unless his removal sooner was required by crowded conditions at the jail.

Attorney W. H. Coleman, counsel for Tyrrell, said no appeal would be taken to the United States Supreme Court. The State Supreme Court yesterday upheld the local court in denying Tyrrell a new trial, following his conviction for second degree murder.

Presbyterians Alter Status of Hospital

At the annual meeting of the Presbyterian Hospital, held in the First Presbyterian Church yesterday, the following officers and trustees were elected: The Rev. Dr. W. L. McEwan, president; John McCartney Kennedy, vice president; the Rev. Dr. Charles L. Chalfant, secretary; trustees until 1932: Dr. Thomas S. Arbuthnot, J. C. Boyer, Dr. Ogden M. Edwards, Jr., Ralph W. Harbison, Mr. Kennedy, the Rev. Dr. Hugh T. Kerr, John E. Potter, Mrs. G. A. Samuels and Mrs. D. M. Clemson.

The constitution of the hospital was amended so that the institution no longer can be classed as sectarian, although retaining its name.

Salesgirl Cheated; Man, 56, Arrested

Accused of having defrauded McKeesport merchants through a "short change" scheme, Benjamin Harrington, 56, of Columbus, O., was held by McKeesport police today. He was arrested after a salesgirl complained that Harrington had given her a $20 for a small purchase and then discovered that he had the necessary coins after she had given him change for the bill. Harrington returned the money, but she later discovered that $15 was missing.

Demonstrate

S. M. KINTNER

Mr. Kintner, research manager, Westinghouse Electric and Manufacturing Company, who will demonstrate some of the newest products of that company's laboratories tonight in the Blue Room of William Penn Hotel.

RIDES IN STOLEN CAR; FINED

After spending the night in jail, Patrolman Leonard N. Brown, 27, of the North Side Police Station, arrested with three Negroes in a car reported stolen, was fined $10 in Morals Court today by Magistrate A. D. Brandon.

"Everybody in the car appeared to have been drinking," Patrolman Harry Caldwell, who arrested them, testified.

The driver, Matthew Marshall, 32, of Columbus, O., testified that the car's owners, for whom he worked, had reported the car stolen because he was late in starting back to Columbus with the machine.

An hour after the owners, Columbus residents, reported the alleged theft, the riders were arrested at Webster avenue and Crawford street.

One of the Negroes, Sarah Baxter, 32, told Magistrate Brandon that she represented herself as a white person and was employed in a downtown tea shop.

The Negroes were fined $10 each.

AUTO HITS BOY, ASKS $35,000

Alleging that the defendant backed his automobile into his son, Harry Cotton, injuring the boy's back, spine, chest and head and causing him to suffer concussion of the brain, Simon Cotton has brought suit against Harry D. Barnhardt, for $35,000 damages.

The accident happened January 2, 1929 while the lad along with other school children were playing on a lot in Beechview boulevard. It is alleged through Cotton's counsel, Brasley, Rubin, Balter & Cole, that the defendant operated his car without warning to the children around

Says Spouse Spurned Work, Asks Divorce

Claiming that her husband said a good looking fellow like him should not work, that he hauled moonshine for someone unknown to her and that he choked her once when she did not provide him with cigarets, Ramie E. Bowers, Kansas street, Hazelwood, wants Judge Josiah Cohen to divorce her from Harry E. Bowers. The couple were married in 1921 and the last she heard from him was in 1928 when he sent a "hello, dearie," card from Niagara Falls saying he was going to Florida.

Hill Feud Shooting Victim Succumbs

The victim of what police believed was an outbreak of a Hill district bootleg feud, Amirlio Pacsiuzzo, 45, of 1319 Colwell street, died today in the Mercy Hospital of a bullet wound.

Pacsiuzzo was shot down yesterday as he stepped to the door of his confectionery store at 1309 Clark street. Five men arrested in connection with the shooting were released by detectives today.

Pittsburgh Girl Wins High Honors

Miss Ruth Day, 311 South Graham street, a student at Ohio Wesleyan University at Delaware, O., is one of 11 seniors, who made an "A," the highest grade which the university gives, in all the work she took during the first semester of the college year. Only 24 pupils in the entire university made "A" grades in all the work for which they were enrolled.

DORMONT CHURCHES TO PAY TRIBUTE TO BOY APRIL 28

Special church services will be held in all Dormont churches, Sunday, April 28, when "Boys' Day in Churches" will be observed. "Boys' Week" held under the auspices of the Dormont Chamber of Commerce, will start Saturday, April 27, to Friday, May 3.

On Sunday, sermons for and regarding boys will be preached. An appeal will be made emphasizing the manliness and religious life and a real challenge will be given to interest almost any boy.

FATHERS INVITED

Fathers will be urged to bring their sons to these services, it will be made a real Go to Church Day.

In the Sabbath School the boy will again come into his own. He will have a part in the program and a day the churches will contribute their share in focusing public attention upon the boy as the World's Greatest Asset, by making the community think in terms of Boyhood.

The churches of Dormont will help to develop a community esprit de corps in the home, school, church and organizations dealing with boys.

The churches will go on record that Boys' Week is not a scheme to raise funds, not to exploit the boy, not to provide a week's holiday, but to interest everyone in boys and the boys in themselves and to emphasize fundamentals in character-building and citizenship.

PASTORS JOIN MOVE

The following pastors are already busy in planning services long to be remembered: Dr. Edward Bleakney of the Mt. Lebanon Baptist Church of Dormont; Dr. Franklin D. Smiley of the Dormont Presbyterian Church; Dr. B. F. Crawford of the Dormont Methodist Church and the Rev. C. F. Lauer of the Bethany Evangelical Lutheran Church.

Mr. Lauer is the president of the South Hills Ministerial Association and is the chairman in charge of Boys' Day in the Churches. Churches contingent to the Dormont borough are planning similar services.

'Sisterhood Night' In Synagogue Fete

As part of its program in the silver anniversary of the B'nai Israel congregation, the Sisterhood will celebrate "Sisterhood Night" this evening in the synagogue, 327 North Negley avenue. The program includes addresses, musical numbers and the presentation of a pageant.

Dead

FRANK N. A. RIEFER

Mr. Riefer, 49, president of Typographical Union No. 7 and exalted ruler-elect of Pittsburgh Lodge No. 11, B. P. O. Elks, will be buried tomorrow. He died in his home, 3530 Louisa street, after an illness of pneumonia.

BOMB ROUTS 5 FAMILIES

An explosion which police attributed to a bomb beneath the front steps of a dwelling at 63 Congress street, routed a score of persons from their beds and shattered windows of adjoining houses shortly before midnight.

Charles Vogel, his wife, Mrs. Anna Vogel, their three children, Rita, 9; Virginia, 8, and Charles, 5, and Anthony Debias, his wife, Mrs. Anna Debias and daughter, Jacqueline, 8, occupants of the first floor, and Mrs. Bertha Brimmeier, her son, Paul, 10, her daughter Betty, 6, and her sister, Miss Bessie Hayes, who live on the second floor, were hurled from their beds.

John Cotz, his wife and their four children, residing in an adjoining house at 61 Congress street, with Mr. and Mrs. Rocco Benedeto and Mrs. Minnie Shafalo, 35, also were awakened by the blast.

Police investigating the explosion said that none of the occupants had been threatened. Because little damage resulted the officers expressed the belief that only a light charge had been used.

Director

Photo by Pittsburgh Sun-Telegraph.

RALPH RADCLIFFE

Prof. Radcliffe, superintendent of Dormont schools, elected a director of the Dormont Rotary Club at its regular weekly meeting. He will serve for three years.

Medical Society Elects Officers

The Allegheny County Medical Society at its sixty-fourth annual banquet, held last night in the Hotel Schenley, elected these officers: President, James I. Johnston; vice president, Thomas G. Greig; secretary, Alexander H. Colwell; treasurer, George A. Holiday; regional vice presidents, Thomas A. Manley, Jr., Allegheny Valley; William A. Forster, Chartiers Valley; Merle R. Hoon, North Side; C. P. MacDonald, South Hills, and J. Elmer Magee, Southwest branch.

Girl on Scooter Hits Auto, Hurt

Anna Lopka, 12, of 121 Dengler street, received bruises on the right leg and body when she ran into the rear bumper of an automobile at South Twenty-fifth and Sarah streets, while riding on her scooter, yesterday. Nick Wadya, 906 Winnebago street, the driver of the machine, took her to South Side Hospital where she was treated. She was later taken home. The driver was not arrested.

Quits Job to Save Husband, Loses Both

Alleging that her employers told her she must either choose to stay with her husband or lose her job, she chose the former and lost both husband and job, it was indicated by Anna M. Stucke, 497 Washington street, Leetsdale, who wants a divorce from Edward H. Stucke, Thorn street, Sewickley.

Mrs. Stucke testified before Judge Josiah Cohen that at the time she quit her work, she was employed by the McClintic-Marshall Co. and that orders were issued that married women either had to stay with their husbands or leave their employ. She told Judge Cohen her husband had been drinking, gambling and running around with other women, but that she thought she might make a man of him. The couple were married in 1923 and separated in 1928.

WOMAN LEAVES ESTATE TO 100

An even 100 beneficiaries are named in the will of Minnie E. Remaley, of Springdale, filed for probate today and disposing of a $13,000 estate.

Bequests ranging from $50 to $500 are left to 47 relatives, friends and organizations. "Anything that is left," the will directs, is to be given to the Industrial Home for Crippled Children.

Her jewelry and household goods are left to 53 individuals. The Springdale Trust Company is named executor.

Polyphonic Choir On Concert Tour

The Polyphonic Choir of Pittsburgh, the Rev. Carlo Rossini, director, will give a series of concerts in various cities of the East, beginning in New York City. The organization of 58 choristers left Pittsburgh this morning. The choir's scheduled appearances follow:

National Broadcasting station, New York City, 10:30 tonight, broadcasting over a nation-wide hookup and in Pittsburgh through WCAE; Wednesday, Academy of Music, Brooklyn, N. Y.; Thursday, Pawtucket, R. I.; Friday, New Haven, Conn.; Sunday, Syracuse and Rochester, N. Y.; Monday, Erie, Pa.; Wednesday, Greensburg, Pa.

CRASH VICTIM ASKS $50,000

Abe Mann, hotel proprietor, Chartiers and Singer avenues, McKees Rocks, asks $50,000 damages from the Pittsburgh Coal Company in a suit filed today, for injuries suffered in an auto crash. He avers his car collided with a truck of the company driven on the wrong side of the road near Imperial May 2, 1927.

Avalon Man Robbed Of $12 by Bandit

Held up by an armed thug while walking in Galveston avenue near Pennsylvania avenue, Richard Herr, of 112 Harrison avenue, Avalon, was robbed of $12 last night. The robber fled down Galveston avenue, Herr said.

He'll Get Baseball Returns, but Oh, My!

Andy Swetonic, 24, whose brother Steve is a rookie pitcher with the Pirates, will follow the baseball opening today through a colored optic.

Andy's eye was blackened last night when he tried to eject two intruders from a private dance for the basketball team of St. Gabriel's Catholic Church at Superior and California avenues, the pastor, Father G. M. Mahinack, testified in North Side Police Court today. The intruders, Arthur and German Gerky, of Cantril street, were fined $10 each.

EX-SECRETARY WINS $7,000

Mrs. Alice M. Godfrey, of Cathedral Mansions, may keep the proceeds of two insurance policies, amounting to $7,000, made out to her by the late Henry Lineweaver, prominent attorney, the Pennsylvania Supreme Court has decided.

Her right to the policies was contested by Mrs. Margaret Lawrence, of New York, in behalf of her son, Henry Lawrence, on the ground that he was intended as the beneficiary. The local courts upheld the claim of Mrs. Godfrey, who was Lineweaver's confidential secretary at the time of his death in 1923, and the highest court of the state sustained the lower tribunal in an opinion handed down yesterday.

POTTER ESTATE GOES TO COOK

Attorney Lawrence B. Cook, prominent member of the Allegheny County Bar, is entitled to the $150,000 estate left to him by a late client and friend, Robert J. Potter, of Arlington avenue, despite the protests of Potter's relatives, the Pennsylvania Supreme Court decided in an opinion which reached Pittsburgh today.

The opinion upholds Judge Elder W. Marshall, of Common Pleas Court, who was unimpressed by the plea of W. L. Donaldson and other relatives of Potter that undue influence had been used on Potter.

MANUFACTURER URGES USE OF RADIO IN EDUCATION

In a letter to the Sun-Telegraph, radio in educational institutions is strongly approved by Albert C. Lehman, president of the Blaw-Knox Company, manufacturers of steel products. Mr. Lehman says that there is no doubt of the value of this instrument to education.

"I do not think there is the slightest doubt that the use of the radio in the schools would help in the education of our children," he writes. "The last political campaign proved that most conclusively."

VALUE IS GREAT

"I believe that it is a matter for the school authorities of the city and state, but personally I can see no reason why it should not be of great assistance to the teachers, and why the children should not have the means of giving to them information which should be of real value."

When this great need became apparent to the Sun-Telegraph and the Stanley-Warner Brothers' theaters, every effort was made to find a solution to the problem which would save the schools the cost of purchase and installation. The plan for the present Radio-in-the-Schools campaign evolved from this effort.

EASY TO OBTAIN

Every school or schoolroom which obtains 125 new 13-week subscriptions to the Sun-Telegraph will be given a radio receiving set. It will be installed free. The set is an 8-tube No. 53 Atwater Kent, self-contained with an electro-dynamic loud speaker of the latest construction.

Subscription blanks may be obtained at any Stanley theater, from the columns of the Sun-Telegraph, from almost any school pupil in the district and in a number of Pittsburgh business organizations' packages.

Any person not now a regular subscriber to carrier delivery of this newspaper, may have a school credited to his order. Speakers are available to schools and groups of Pittsburgh public school children who meet in any suitable place outside their school. They will explain details of the campaign and aid in every way possible the acquisition of the sets.

Advocate

ALBERT C. LEHMAN

Another testimonial of the usefulness of radio in the schoolroom comes to the Sun-Telegraph from Mr. Lehman, president, Blaw-Knox Co.

Quit Job to Save Husband, Loses Both

Alleging that her employers told her she must either choose to stay with her husband or lose her job, she chose the former and lost both husband and job, it was indicated by Anna M. Stucke, 497 Washington street, Leetsdale, who wants a divorce from Edward H. Stucke, Thorn street, Sewickley.

Mrs. Stucke testified before Judge Josiah Cohen that at the time she quit her work, she was employed by the McClintic-Marshall Co. and that orders were issued that married women either had to stay with their husbands or leave their employ. She told Judge Cohen her husband had been drinking, gambling and running around with other women, but that she thought she might make a man of him. The couple were married in 1923 and separated in 1928.

Sir Roger's Say

BOSTON, April 16.

Just read the farm relief bill. It's just a political version of Einstein's last theory. If a farmer could understand it, he certainly would know more than to farm, he would be a professor out here in Harvard.

The farmers will die in the poor house before the guy that wrote it can even get the Senate to understand it. In my dumb way it reads like it was based on doing away with the middle man. That's a great idea and has been tried ever since the snake come between Adam and Eve. He is unnecessary, but he is here yet.

Then if this did work, next year we would have to give relief to the middle man. But it will give 'em something to argue over.

Yours, WILL.

POLICE OFFICER JAILED IN KILLING

Patrolman James L. Shaw, of Perrysville avenue, reporting at Woods Run Station, was held for murder and committed to jail without bail today after a coroner's jury held an inquest into the death of Charles Dee, 40, Negro, of 24 Porter street, North Side.

Dee was shot in front of his home April 2, by Shaw, and died the following day in St. John's Hospital.

Shaw testified that Dee resisted arrest when a crap game was broken up in front of Dee's home. Dee had refused to move on, Shaw said, grabbing Shaw's handcuffs and hitting him with them. Dee also drew a pistol, Shaw declared, and he fired to protect himself.

Other witnesses corroborated Shaw's testimony about Dee striking the patrolman, but none said he had seen Dee draw a pistol.

Shaw was committed to jail to await the action of the grand jury.

Ross Annexation Bill in Council

Council has received an ordinance giving the city's consent to the annexation of portions of Ross Township. The territory includes 262 taxables, a large majority of whom have signed a petition for annexation to Pittsburgh.

Sleuths Seeking 'Elmer,' Stolen White Horse

The detective bureau today was asked to keep an eye open for a missing white horse.

William Cook reported that his horse was stolen from a stable, rear of 2900 Penn avenue, during the night. The horse is six years old, but will be seven in the summer, weighs 1,300 pounds, has one damaged hoof and two scars. It might respond to the name Elmer.

FLY TO ALASKA WITHOUT STOP

JUNEAU, Alaska, April 16.—(AP.)—Completing the first Seattle-Alaska non-stop flight, Pilot A. C. Eckman, of Seattle, brought his Lockheed-Vega seaplane down on the harbor here yesterday.

The five-place seaplane carried three men. Robert E. Ellis was navigator and Jack Halleron, mechanic.

The seaplane is owned by the Washington-Alaska Airways Company, a new concern formed by the Aviation School, Inc. in addition to determining the feasibility of a regular passenger service between Seattle and Alaska. The plane was expected to engage in fish surveys for certain Alaskan canning interests and to conduct patrol work for the Bureau of Fisheries.

Flying conditions between Seattle and Juneau were reported "not so good."

4 FREED IN U. S. RUM CASES

Liquor charges against four defendants, including two North Side ward chairmen, were quashed in Federal Court today, on motion of government attorneys.

The four were Justus Schroedel, superintendent, county buildings, and Republican chairman of the Twenty-fourth Ward; William Herd, chairman of the Twenty-first Ward; Eugene Cappi and Arnold Thornburg.

A petition presented bearing the signature of United States Attorney John D. Meyer stated that Schroedel and Herd had been named "by mistake" in informations charging them with violating the liquor laws after the second liquor probing grand jury had ignored conspiracy true bills against them. Both were freed of conspiracy charges in the original North Side rum conspiracy prosecution.

Cappi and Thornburg were government witnesses in the prosecution of the Twenty-first Ward liquor conspiracy case two months ago and were not subject to prosecution, the government's petition stated.

Jugoslavia Joins Gas Warfare Ban

BELGRADE, Jugoslavia, April 16.—(AP.)—King Alexander today signed an international convention, prohibiting gas warfare. A special courier will take the document to the quai d'Orsay in Paris, where it will be deposited.

The Sun-Telegraph Fifteen Cent Pattern

A DAINTY FROCK

6460. Handkerchief linen or crepe de chine are suggested for this pretty model. The plaiting may be of self material or in contrast. The surplice collar forms a very effective finish for the waist which blouses slightly above the belt. The skirt is a two piece model, with the fulness gathered under the belt. Cotton prints or printed silk may be used for this style or natural colored pongee with fagotting on the collar and cuffs.

The pattern for this frock is cut in six sizes: 34, 36, 38, 40, 42 and 44 inches bust measure. To make a 38-inch size as pictured in the large view, will require 4¼ yards of 39 inch material. To trim collar and cuffs as illustrated will require 4¼ yards of material 2¼ inches wide to be plaited or 2¼ yards of plaiting. For collar and cuffs of contrasting material ⅝ yard 39 inches wide is required cut crosswise. Without collar and cuffs the material will be ⅝ yard less.

COUPON.

This pattern will be sent on receipt of 15 cents (silver or 2c and 1c stamps). Make number, name, address, etc., plain. Send to Pattern Department. The Pittsburgh Sun-Telegraph, Pittsburgh, Pa.

No. 6460. Size.....

Name .....

Street and No.....

City ..... State ....

4 SCHOOLBOYS ADMIT THEFTS

Arrested in their classrooms at Lockhart School, North Side, today, four boys, all under 14, were charged with being suspicious persons in connection with several robberies in the North Side district.

The boys are said to have confessed to entering Donahoe's store, 735 East Ohio street, Sunday night, and taking $2 from the cash register and destroying meat and canned goods. They also admitted, it is said, breaking into the stationery store of J. Mariohnic, 605 East Ohio street, where $42 and 16 fountain pens were stolen, and the Lockhart School, where $3 was taken from a teacher's desk.

Precinct Detectives Earl McDonald and John McGonigal made the arrests. Because of the extreme youth of the defendants, the Sun-Telegraph is withholding their names from publication.

Office Bandit Beats Victim With Gun

WHEELING, W. Va., April 16.—(AP.)—J. J. Luskey, 27, manager of the General Finance Company, was being treated at a hospital last night for head lacerations suffered when his office was held up by a lone bandit. Luskey was struck on the head with a revolver, and it was at first feared his skull had been fractured. The robber escaped with $200.

ADMITS HE HAS 4 WIVES; LATEST TO STAND BY HIM

PHILADELPHIA, April 16.—(AP.)—Charles B. Gill, 34, of Franklinville, N. J., who told the police, they say, that he married four women within the last nine years without going through the formality of divorce, yesterday signed a plea of guilty, a short time after a hearing in which he was held in $1,000 bail on a charge of bigamy.

He is to be sentenced next Friday by Judge Roger Fronefield of the Delaware County Court, at Media, where he was arraigned yesterday. The arraignment followed a conference in which William B. McLenaghan, assistant district attorney, suestioned Gill, his latest bride, Miss Delphine Albany, and her mother, Mrs. Lillian Hanson, of Gladwynne, Pa., upon whose complaint the man was arrested yesterday by the police of Lower Merion, Pa.

The fourth Mrs. Gill said that she still loved her husband and would stick by him.

"I love him and I feel sorry for him," she said after Gill had pleaded guilty, "and I'm not going to leave him if I don't have to."

Gill in his statement said that each of his former wives had left him several months after they had started housekeeping. All had been rapid fire romances, Gill said. Three of his bride's had been married in elopements to Media, Pa. Elkton, Md., was the scene of his latest marriage.

His first marriage was to Anna Nagle, of Westmont, N. J., his second to Alice Wright, of Atlantic City, police said, and his third was to Leonora Germania, of Camden, N. J.

Gill met his fourth wife at a sanatarium where he was employed as an attendant, and induced her to elope with him. His mother-in-law's suspicions were aroused when he refused to talk about his past, and in response to questioning gave what seemed to her evasive answers.

COMMISSIONER MEET CALM

There were no arguments or fights at the County Commissioner meeting today, inasmuch as Commissioner C. C. McGovern presided at a "one-man meeting."

With Commissioner E. V. Babcock in Tennessee, and Commissioner Joseph C. Armstrong in Harrisburg, McGovern held a short meeting while Controller Robert G. Woodside opened bids for supplying the county with bronze grave decorators to be used on Memorial Day. Only three companies entered bids and the meeting lasted less than five minutes.

FRANK & SEDER

Tomorrow—Wednesday! Is the Day Set—for the

Greatest Coat Sale

—of the Entire Spring Season

On Our Second Floor

When the news of the wonderful values awaiting women here spreads throughout the city—tomorrow will prove to be the biggest coat day this store has had in many a day! TWELVE HUNDRED AND NINETY Beautiful Spring Coats . . . bought in the market last week . . . will be available to the public at a genuine saving of many dollars on every garment.

The keen woman who shops carefully will discern at a glance that these coats are FAR FINER than the public associates with so low a price. Each combines fabric quality, color-rightness, expert styling—with unusual savings!

Take Special Notice: These Coats Are Regular $29.75 to $39.75 Grades

Every new fashion that has been created for the discriminating woman. Furred and unfurred modes whose elegance and distinctive styling reveal that "certain touch" of master-designing!

Every coat lined with silk. Coats with full capes, half capes and deep cape collars . . . scarf collars, smart bows, subtle flares . . . coats with the drop-shawl collar of Paquin . . . with delightful "dressmaker" touches.

Basket-Weaves	Poiretsheen
Broadcloths	Bengaline
Velveteen	Crepe Jolie
Satins	Moires

We consider this sale an EXCEPTIONAL service to our customers, for it permits them to buy NEW COATS, at the outset of the season, at a very definite saving.

$21

Here Are the Coats We Offer:

Velveteen Cape Coats	$21
Broadtail Trimmed Cape Coats	$21
Susliki Trimmed Cape Coats	$21
Squirrel Trimmed Cape Coats	$21
Plain Tailored Cape Coats	$21
Broadcloth with Squirrel Collars	$21
Basket Weave with High Collars	$21
Broadcloth with Monkey Fur	$21
Crepe Jolie, furred, unfurred	$21
Bengaline, furred and unfurred	$21
Satin Coats, furred, unfurred	$21
Broadcloth with Satin Throws	$21
Moire Coats, furred, unfurred	$21
Broadcloth with Mole Collars	$21
Tailored Velveteen Coats	$21
Plain or Furred Sports Coats	$21
Stout Coats, Silk or Broadcloth, furred or unfurred	$21

Complete Size Ranges: *Juniors' Sizes, 13 to 19; Misses', 14 to 20; Women's, 36 to 44; Larger Sizes 42½ to 50½*

Frank & Seder—Second Floor.

FRANK & SEDER

New Cocoa Mats, 2 for $1
Heavy brush surface. They keep out dirt and soil.
F. & S.—Sixth Floor.

Linol'm Ends, 2 sq.yd. $1
Heavy cork back—as much as 20 sq. yds. in a piece. 95c grade.
F. & S.—Sixth Floor.

Inlaid Linoleum, Sq.Yd. $1
Gold Seal inlaid with patterns that go through to the back. Dollar Day.
F. & S.—Sixth Floor.

4-Hour Sale
10 A. M. to 2 P. M.
Seamless RUGS
$27
Savings of 1/4 to 1/3
9x12 Wilton Velvets
7x9 Royal Wiltons
8.3x10.6 Palisade Wilton Velvets
11.3x12 Smith Velvets
4.6x9 Royal Wiltons
5.6x9 Royal Wiltons
Sixth Floor

4 Yds. Rug Surround $1
Part rolls of 45c quality. Hardwood flooring effects. 24 inches wide.
F. & S.—Sixth Floor.

Velvet Carpet, Yard $1
Fifteen new patterns for hall and stairs. Good wearing quality. 27 inches wide.
F. & S.—Sixth Floor.

4x7 Ft. Size Porch Rugs
$1.00
Double warp, closely woven rugs in lovely colors . . . green, tans and blues. Special for Dollar Day only.
Sixth Floor

Awning Stripe, 4 Yds. $1
Full bolts, waterproof. 31 inches wide.
F. & S.—Sixth Floor.

Cretonne Pillows, 2 at $1
Assorted patterns, well made, square.
F. & S.—Sixth Floor.

Window Shades 2 for $1.00
Perfect shades, sizes 36x72 inches. Eight attractive colors to choose from. Great Dollar Day values!
Sixth Floor

Leatherette Hassocks $1
Useful indoors and outdoors. Modernistic style.
F. & S.—Sixth Floor.

Rayon Damask, 2 Yds. $1
89c to $1 values. Brilliant colors, 36 inches wide.
F. & S.—Sixth Floor.

Irish Point Panels
$1.00
39 inches wide. Imported white panels with applique patterns. Styles that regularly sell for $2 each.
Sixth Floor

Marquisette, 3 Yds. at $1
50 Inches wide, 2-ply grade, ecru and white, mercerized.
F. & S.—Sixth Floor.

Spring Cretonne, 3 Yd. $1
36 inches wide. New patterns, 40c to 69c grades.
F. & S.—Sixth Floor.

Criss Cross Curtains
$1.00 Set
50 inches wide. French marquisette in ecru and cream shades. Wide ruffles and cornice top valance. Very special.
Sixth Floor

5-Pce. Ruffle Cur'n Set $1
$1.50 value. Voile with rayon edge, fancy valances
F. & S.—Sixth Fl.

Casement, 4 Yards at $1
Heavy mercerized. 36 inches wide, ecru shade
F. & S.—Sixth Floor

Cretonne Chair Pads $1
Bar Harbor style with box edge. Button tufted.
F. & S.—Sixth Floor.

Rug Border, 3 yds. for $1
Part rolls of 59c grade. Heavy enamel finish. Slightly irregular.
F. & S.—Sixth Floor.

Fl. Covering, 2½ sq.yd $1
New Spring patterns for kitchen or bathroom. Marble and tiles.
F. & S.—Sixth Floor.

Braided Rugs, 2 for $1
Colonial hit-and-miss effects. Durable rugs for many uses.
F. & S.—Sixth Floor.

Carpet Samples, at $1
Wilton and Axminster grades. Average size 27x 27. Dollar Day bargain.
Sixth Floor.

New Chenille Mats for $1
$1.59 regularly. Colorful throw pieces, 24x48 inches.
F. & S.—Sixth Floor.

36 in. Rubber Matting $1
Heavy quality, suitable for use in halls, porches, stores. Part rolls of $2 grades.
Sixth Floor.

27x54 In. Rag Rugs $1
Plain color effects. Rose, blue and green. Specially priced for Dollar Sale!
Sixth Floor.

Grass Rug Runner, yd. $1
54 in. wide. Plain center with Grecian key border. Several colors.
F. & S.—Sixth Floor.

Hall Runner, 2½ Yds. $1
27 inches wide—all over patterns. Taupe and blue colors. Enamel finish.
Sixth Floor.

Silk Neckties, 2 for $1
Men's; all the newest Spring patterns and colors. Large variety to choose from.
Fourth Fl.

Men's Union Suits, at $1
Rayon athletic union suits of good quality, slightly irregular. Real value.
Fourth Floor.

Men's Fancy Sox, 3 pr. $1
Newest Spring patterns rayon sox in all sizes.
F. & S.—Fourth Floor.

Men's Caps, Special at $1
Broken assortment of new Spring caps in a variety of wanted patterns. All sizes.
Fourth Floor.

Broadcloth Smocks at $1
Smocks for home or office wear, several styles. Bright colors.
F. & S.—Third Floor.

Tots' Dresses, Suits at $1
All newest spring prints. Sizes 2 to 6 years in the lot. Special at $1.
F. & S.—Third Floor.

Child's Undies, 2 for $1
Slips, gowns, bloomers, etc. Of fine muslin, lace trimmed, embroidered. Sizes 2 to 14.
Third Fl.

Child's Union Suits, 3 $1
Regularly 39c each. Boys and girls, sizes 2 to 12. Athletic type.
F. & S.—First Floor.

Women's 69c Slips, 2 $1
Good quality muslin, tailored or lace trimmed. All sizes.
F. & S.—Street Floor.

Printed Dancettes at $1
Novelty prints in dancettes and chemise. Women's and misses' sizes.
F. & S.—Street Floor.

New Reading Lamps at $1
Adjustable goose neck lamp with ash tray in base.
F. & S.—Balcony.

Metal End Tables, ea. $1
Useful and decorative anywhere. Finished in red or green.
F. & S.—Balcony.

Metal Vanity Bases at $1
Slender metal lamp base in pale pastel colors.
F. & S.—Balcony.

Framed Pictures, each $1
Hundreds of famous subjects in good-looking frames.
F. & S.—Balcony.

Clearance Shades at $1
Parchment and silk shades, formerly priced up to $5.00. Repriced to clear.
—Balcony.

Small Lamp, Complete $1
Silver or gold finish lamps with new pleated shades. For hall, bedrooms, etc.
—Balcony

Photo Swing Frames $1
Many formerly sold to $1.95. Gold and platinum finish. Standard sizes.
F. & S.—Balcony

Rayon Pillows, Each $1
Regular $1.98 value. Variety of pretty shades to choose from. Low priced.
Fifth Floor.

Stmpd. Lin. Scarfs, 3 $1
Stamped oyster linen scarfs, centers to match; designs for embroidery.
Fifth Floor.

Boys' Wash Suits $1
Pretty styles to choose from; fabrics guaranteed to wash. Sizes 3 to 8.
Fourth Floor.

Boys' Spt. Hose, 4 Prs $1
Newest spring patterns and colors. Exceptionally low priced at 4 pairs $1.
Fourth Floor.

Women's Silk Gloves $1
Novelty gloves in turn down flare or tailored cuffs. Embroidered backs. Wanted colors. Slightly irregular.
First Floor

Wom.'s 'Kerchiefs, 12 $1
Swiss, lawn and Irish prints. White and colors. Embroidered corners. Dollar Day Bargain at 12 for $1.
First Floor

DOLLAR DAY $1.

Boys' 2-Pc. Pajamas $1
New fancy patterns in percales and broadcloths. Regular $1.49 value.
Fourth Floor.

Boys' Blouses, 2 for $1
Odd lot of boys' blouses; regularly sold to 98c each. Not all sizes.
Fourth Floor.

Sheet Blankets, 2 for $1
Clearance of much higher priced blankets; single bed size; limited quantity.
Fifth Floor.

Linen Brkfst Sets for $1
Consists of one 50x50 inch linen crash cloth and four 12 inch napkins.
Fifth Floor.

Boys' Knickers, 2 for $1
Full cut knickers of wool-mixed materials. Sizes 7 to 16 years.
Basement.

Men's Work Pants at $1
Heavy cottonade and khaki work pants; choice of dark patterns. Sizes 32 to 42.
Basement.

Wash Suits, 2 for $1
Boys' new Spring patterns and fine combination colors. Sizes 3 to 8 years.
Basement.

Boys' Dress Caps, 2 $1
Wool dress caps in new colors. Regularly sell at 89c. Specially priced.
F. & S.—Basement.

$1.69 Boys' Sweaters $1
Crew necks and sports sweaters. Exceptionally priced at $1 for Wednesday only.
Basement.

Boys' Shirts, 2 for $1
Collar-attached shirts and blouses, lined collar and open cuffs. Low priced.
F. & S.—Basement.

Boys' Lined Pants, at $1
New wool-lined novelty spring patterns. All sizes 8 to 16 years in the lot.
F. & S.—Basement.

Wom. Slippers, 2 Prs. $1
Women's felt and satin slippers; padded soles and heels. Good range of colors.
Basement.

Extra Size Dresses at $1
Women's; made of good quality prints and gingham. All newest colors, sizes 48 to 52.
Basement.

Wom. Wash Dresses, 2 $1
Prints, gingham and percales. New styles and colors to choose from. Regular and extra sizes.
Basement.

Wom. Rayon Undwr, 2 $1
Including chemises, panties, sets, vests and bloomers. All sizes in the lot. Irreg.
Basement.

Wom. Blouses, 2 for $1
Also for misses—of good quality materials; long or short sleeves—all sizes.
F. & S. Basement.

Women's Sweaters at $1
Also for misses—including slipovers, cricket and coat styles. All colors and sizes. Irreg.
Basement.

Wom. Costume Slips, 3 $1
Broadcloth, nainsook and striped voiles; all colors and white. All sizes.
F. & S.—Basement.

Wom. New Scarfs, 2 $1
In newest Spring colors. Regularly made to sell to $1 each. Good quality silk. Irreg.
Basement.

Wom. Bloomers, 3 for $1
Also step-ins—of good quality materials; lace trimmed and tailored styles. All colors and sizes.
Basement.

Women-Miss Pajamas $1
Made of good quality broadcloth and crepe; new Spring colors; 15 styles. All sizes.
F. & S.—Basement.

Porto Rican Gowns, 2 $1
For women—of nainsook. Hand-embroidered; white and colors. All sizes.
F. & S.—Basement.

Wom. Metallic Slips $1
Newest styles. Also silk pongee, trimmed and tailored styles, $1.95 value.
F. & S.—Basement.

Girls' Bloomers, 2 for $1
Good quality rayon; all new colors—trimmed and tailored. All sizes in the lot.
Basement.

Babies' Dresses, 3 for $1
Of fine quality nainsook; lace and embroidery trimmed. Long and short models.
Basement.

Flanel'te Gowns, 4 for $1
For babies—also kimonos and sertrudes. Pink, blue or plain white. Long, short.
Basement.

Tots' Panty Dresses, 2 $1
Prints, broadcloths and novelty materials. Checks, figures, etc. Sizes 2 to 6 years. Irreg.
Basement.

Girls' Princess Slips, 3 $1
Made of good quality nainsook and sateen. Lace and embroidery trimmed. 2 to 14.
Basement.

Tots' Voile Dresses, 2 $1
Made of fine quality voile—hand embroidery and laces; latest styles and colors. 2 to 6.
Basement.

Babies' Blankets, 2 for $1
In animal and floral designs—pink and blue—size 30x40.
F. & S.—Basement.

Babies' 3-Piece Sets at $1
Knitted of all-wool yarns—rayon trimmed. Set consists of sweater, bonnet and bootees.
Basement.

Babies' Shirts, 4 for $1
Rubens; pin back and button front. Also rayon mixed and plain bands. Sizes 2 to 6.
Basement.

500 Wom. Spring Hats $1
Chic new Spring felts in snug-fitting styles, wanted colors. All head sizes.
F. & S.—Basement.

Children's Spring Hats $1
All fancy braids and straws to choose from. All latest shades in the lot.
Basement.

Terry Cloth, 2 yds. at $1
36 inches wide—by famous Standish Mills make—double faced. Spring colors and patterns.
Sub-Basement.

Ruffled Curtains, 2 pr. $1
In white or cream—plain or colored ruffles. 2¼ yards long; voile or marquisette.
Sub-Basement.

Wall Covering, 4 Yds. $1
Oilcloth wall covering—glazed surface in blue and white designs.
Sixth Floor.

Utility Varnish, ½ gal. $1
$1.50 value. A pale-colored hard-drying varnish—for all general inside and outside use. Dust free in 4 hours.
Sixth Floor.

Porch Enamel, qt. $1
For porch, floors, furniture, etc. To be applied where a tough surface is required.
Sixth Floor.

Room Lot Wall Paper
Special complete for **$1**
10 wall, 20 yards border — suitable for any room in the home. Limit 1 room lot to a customer.
No Mail or Phone Orders.
Sixth Floor

Varnish Stain & Brush $1
All wood colors—dark oak, light oak, mahogany, walnut, etc. Brush free, qt. at $1.
Sixth Fl.

White Enamel, Qt. at $1
A perfect white enamel, made with a long spar white varnish. Covers well, $3.50 gal.
6th Fl.

$4 Room Lot Wall Paper
$2.00
10 wall, 20 yds. border, 6 ceiling. Beautiful papers for bedrooms, dining rooms, living rooms and halls. Wonderful variety from which to choose.
Sixth Floor

Roof Coating, gal. $1
$1.75 value, will stop that leaky roof. Easy to apply. 5 gallon can $4.50.
Sixth Floor.

Fl. White Paint, ½ gal $1
For inside and outside. For undercoat or where flat surface is desired. Gal. cans only.
6th Fl.

$6 Room Lot Wall Paper
$3.00
10 wall, 20 yds. border, 6 ceiling. Tapestries, Foliages, Chintzes, etc. Newest Spring patterns, in a splendid range of colorings.
Sixth Floor

Shellac, Quart at only $1
Orange or white—made of best ingredients obtainable; for floors and other purposes, gal $3.50.
Lacquer & Brush, both $1
Brushing lacquer, dries in 20 minutes. Variety of colors. For porch furniture, etc.
Sixth Floor.

$8 Room Lot Wall Paper
$4.00
New Spring papers for the better rooms in the home! Heavy embossed, two-tone effects, etc. 10 wall, 20 yards border, 6 ceiling.
Sixth Floor

Linoleum Varnish, qt. $1
A hard elastic varnish for floors, or linoleum. Will stand the toughest usage and wear.
Sixth Fl.

Roof Cement, Gal. $1
A plastic cement to fill large cracks and leaks. Gallon for only $1.
Sixth Floor.

$10 Room Lot Wall Paper
$5.00
10 wall, 20 yds. border, 6 ceiling. Decorative rough plastic papers in beautiful shades of taupe, grey, old ivory, green, tan ivory, etc.
Sixth Floor

Turpentine, ½ Gallon $1
Pure distilled turpentine. Also linseed oil. Specially priced for Dollar Day.
Sixth Floor.

Gold or Aluminum, Pt. $1
For radiators and many other purposes. Pint can with oil and powder in separate compartment.

Great Third Floor Sale!

All-Day Frocks

Vat-Dye Fabrics! Twenty-Five Styles!

Crisp new wash frocks for porch wear, sports wear, garden wear, general house wear. Styles that are youthfully becoming, too! Every frock is well made of Vat-Dye fabric, unconditionally guaranteed not to fade. Sizes 14 to 56.

$1

Gingham Checks
Polka Dots
Fruit Prints
Flower Prints
Modern Designs

Frank & Seder—Third Floor

You'll Save Many Dollars in Our Marvelous

DRESS SALE!

Hardly a Frock in the Vast Lot That Isn't Worth This Price Wholesale! **$11**

Dresses as fine as any we have ever offered at this price. An enormous selection—every new fashion to delight the thrifty and the smart!

Everything That's New!

Flower Georgettes	Sheer Chiffons
Sink Ensembles	Sports Silks
Lovely Laces	Flat Crepes
Printed Crepes	Washable Silks

A wonderful array of Spring's new shades! Dresses for parties, for bridges, tea, dinner, sports, business—every occasion.

Sizes for misses, women, larger women. For tall or short figures.

On the Second Floor.

Men's Pajamas, Now $1
Broadcloth pajamas in plain and fancy patterns; rayon frog trimmed. All sizes A to D.
Basement.

Shirts-Drawers, 3 for $1
Men's balbriggan shirts and drawers in ecru and white. All sizes in the lot.
Basement.

Men's Silk Ties, 3 for $1
Beautiful new Spring silk ties in all the newest designs and patterns.
F. & S.—Basement.

Work Shirts, 2 for $1
Men's; heavy blue chambrays, khaki, grey, polka dot work shirts. All sizes.
Basement.

Men's Un. Suits, 2 for $1
Fine quality broadcloth; athletic style. Stripes, white and fancy colors. All sizes.
Basement.

Men's Rayon Sox, 3 pr $1
Fancy and plain silk and rayon sox in smart new Spring patterns and colors. All sizes.
Basement.

Child's Hose, 6 Pairs $1
Child's mercerized and silk and rayon sox in solid colors and combinations.
Basement.

Women's Hose, 2 prs. $1
Pure thread silk and silk-and-rayon hose in latest shades. All sizes.
F. & S.—Basement.

Women's Hose, 3 prs. $1
Women's silk and rayon in all the newest shades. Also child's hose at 3 pairs for $1.
Basement.

Rayon Hose, 6 pairs $1
Women's; irregulars of regular 50c grades. All shades in the lot. Special at 6 pairs $1.
Basement.

Up to $1.98
Fur Collars
All the wanted furs in collars and lengths. Newest spring shades.
$1
Second Floor.

Boys' Spt. Sox, 4 prs. $1
In attractive patterns. Sizes 7 to 11 in the lot. Dollar Day Bargain.
F. & S.—Basement.

Full - Fashioned Hose $1
Women's all-over pure thread silk hose in latest shades. Sizes 8½ to 10.
F. & S.—Basement.

Boys' Play Suits, 2 for $1
Blue and khaki play suits; well made and full cut. Very special at 2 for $1.
Basement.

Boys' Long Pants for $1
Worth $1.69; also corduroys and wool mixtures in short pants. Dollar Day Special.
Basement.

Boys' U. Suits, 3 for $1
Balbriggan and nainsook materials. Sizes 20 to 34 in the lot.
F. & S.—Basement.

Boys' Wash Suits, at $1
Regularly sells at $1.95. All sizes in the lot to choose from.
F. & S.—Basement.

Boys' Hose, 5 Pairs $1
Black and cordovan—all good wearing hose in sizes 6 to 10½ years.
F. & S.—Basement.

Wom. Boudoir Slippers $1
Black kid slippers; cushion insoles, hand turned soles, small rubber heels. 4 to 8.
Basement.

Children's Tan Oxf'd's $1
Also for misses—good wearing soles, rubber heels. Larger sizes in the lot.
Basement.

Women's Low Shoes $1
Good assortment of styles, leathers and sizes to choose from. Greatly underpriced.
Basement.

Wom. Knitted Vests, 4 $1
Rayon striped and plain knitted vests. All sizes. Special.
F. & S.—Basement.

Child's U. Suits, 4 for $1
Of good quality nainsook; panty waist style. All sizes for boys and girls.
F. & S.—Basement.

San. Napkins, 5 bxs. $1
"Comfo" sanitary napkins; specially priced for tomorrow at 5 boxes for $1.
Basement.

Wom. Union Suits, 2 $1
Rayon striped and combed; shell and tight knee. Regular, extra and double extra sizes.
Basement.

Brass'rs, Bandeaux, 6 $1
Variety of materials to choose from. All sizes in the lot. Special at 6 for $1.
Basement.

Corsetelles, Girdles, at $1
Fancy brocaded materials. Regularly made to sell as high as $1.95. Special.
F. & S.—Basement.

Girls' Combinations, 2 $1
Made of good quality rayon; newest colors. All sizes in the lot. Dollar Special!
Basement.

Tots' Dim'y Dresses, 3 $1
Made of good quality dimity; 10 styles to choose from. All colors. Sizes 2 to 6 yrs.
Bsmt.

Babies' Bonnets, 2 for $1
Lawn and silk bonnets in all colors. All sizes. Tomorrow at 2 for $1.
F. & S.—Basement.

Turkish Towels, 5 for $1
20x40-inch size — heavy double loop, plain; some with neat, fast-colored borders.
Sub-Basement.

25c Cretonnes, 6 yds. $1
Bright new patterns and colorings for drapes, covers, etc. Special at 6 yards, $1.
Sub-Basement.

Valance, 1¼ Yards at $1
Damask; headed ready to hang — rayon damask, more lustrous than silk. 2-in. fringe.
Sub-Basem't.

5-Pce. Curtain Sets at $1
Ruffled; of voile and barred marquisette; plain or colored ruffles. All fast color—2¼ yds. long.
Floorcov'g, 2½ sq.yd. $1
Rolls of bright, new, clean linoleum patterns, with heavy enamel finish. 59c grade.
Sub-Basem't.
Inlaid Linoleum, sq.yd. $1
Patterns go through the burlap back. They cannot wear off. $1.50 value.
F. & S.—Sub-Basement.

Casement Cloth, 6 yd. $1
36 inches wide; plain or figured, in rose, blue or natural—mercerized finish.
Sub-Basement.

Rayon Damask, 2 yds. $1
36 inches wide—6 to 10 yards length, in stripes and all-over designs; pretty color combinations.
Sub-Basement.

$1.50 Lace Panels, at $1
40 in. and 45 in. wide—2¼ yards long; all-over designs, with borders—3 in. fringe.
Sub-Basement.

Fur Trimmings, yard $1
Widths suitable for collars and cuffs. Beautiful shades. Desirable furs.
Second Floor Fur Dept.

Wom. Silk Hose, 2 pr. $1
Full fashioned pure thread silk stockings, in black only. Size 8½.
F. & S.—First Floor.

Toilet Tissue, 10 Rolls $1
Famous Scott's brand. The regular 12 rolls for 25c. Dollar Day Special!
F. & S.—First Floor.

Pear's Soap, 12 cakes $1
The well known Pear's unscented soap, very good for toilet or bath.
F. & S.—First Floor.

Wom. Grover Shoes at $1
450 pairs shoes and oxfords in brown and black kid. Narrow widths, broken sizes.
Third Fl.

Leather Mules, 2 pair $1
Women's. Just 100 pairs mules with soft soles and heels. Small sizes only
F. & S.—Third Floor.

Stamped Bed Spreads $1
Unbleached muslin spreads, full size, many good patterns.
F. & S.—Fifth Floor.

Child's Sta'd. Frock, 2 $1
Summer dresses in many pretty patterns for children; sizes 2, 4, 6 years.
F. & S.—Fifth Floor.

$2.50 Luncheon Sets $1
Hand-embroidered luncheon sets — 4 napkins. Green and yellow.
F. & S.—Fifth Floor.

Hemstitched Cases, 4 $1
Good quality bleached muslin—very serviceable.
F. & S.—Fifth Floor

Printed Percales, 4 yd $1
Tiny fruit and floral patterns in gay colors. Remarkable value.
F. & S.—Fifth Floor

Blea. Sheeting, 4 yds. $1
Good quality muslin sheeting, bleached, 54 inches wide. Dollar bargain,
—Fifth Floor

Crash Table Cloths at $1
Linen; good grade linen crash with colored borders. Special for Dollar Day.
—Fifth Floor

Muslin Sheets, Special $1
Good quality bleached muslin wide hem sheets. Seamless, 81x90 inches.
F. & S.—Fifth Floor

Boston Bag, Special at $1
Rubber lined Boston Bags in black or brown—very special value.
F. & S.—Fourth Floor

Feather Pillows, Now $1
Heavy art ticking covers filled with strictly sanitary feathers.
F. & S.—Fifth Floor

Wom. New Neckwear $1
Of lace, linen or crepe—every style in Bertha collars, plastrons, sweethearts, etc.
First Floor.

Wom. Smart Scarfs at $1
Made of heavy crepe; newest patterns and colorings to choose from. Special.
First Floor.

Men's Ray. U. Suits, 2 $1
Assorted lot of rayon union suits in white and colors. While they last. 2 for $1.
Basement.

Men's Dress Caps, 2 $1
Regular $1 and $1.25 dress caps, slightly soiled from handling. Real value.
Basement.

Men's Golf Sox, 2 prs. $1
For sports wear in all newest colors and patterns. Sizes 8½ to 12. Special.
Basement.

Balbriggan U. Suits, 2 $1
For men — low neck, knee length and short sleeves. Low priced at 2 for $1.
Basement.

Men's Cricket Swea'rs $1
Fancy cricket sport sweaters; fine variety of styles and colors. All sizes.
Basement.

Fancy Sox, 6 pairs at $1
Men's fancy rayon and plain color sox in newest patterns. All sizes in the lot.
Basement.

Men's Hdkfs, 20 for $1
Fancy bordered and plain white handkerchiefs. Specially priced at 20 for $1
F. & S.—Basement.

Shirts, Shorts, 3 for $1
Men's! "Hanes" and other good makes. Plain and fancy colors. Shorts and shirts.
Basement.

Special Savings on Women's

New Shoes

All the newest leathers and styles for street, dress and business wear; made to sell for much higher; all sizes 2½ to 8.

$1.99

Frank & Seder—Basement

Great Sale of 27-Inch

Velvet Carpet

For halls, rooms and stairs, in rose, blue, gold, taupe and brown colors. A timely sale that offers tremendous savings.

$1

Frank & Seder—Sub-Basement

Extra! 100 Large

Fur Scarfs

$10

Genuine Red Fox scarfs, natural squirrel and all the newest summer shades; trimmed with head, tail, paws and chain.

Fur Scarfs
Limited quantity to sell, worth much higher.
$3.98

Sub-Basement

Dollar Special!

Men's Shirts

$1.00

Way Underpriced!

Genuine Rayons, English Broadcloths, Novelty Pique, etc. Neckband and collar attached styles. White, Novelty patterns, stripes, colors. 14 to 17.

Frank & Seder—Basement.

Buy An Extra $6.85

Boys' Suits for $1

With 2 Knickers

Select any boy's $6.85 new spring suit which will cost you $6.85. Then, you may select another garment of equal value from the very same group and pay only $1. Thus getting two $6.85 suits for $7.85! If you can't use two suits bring a friend with you, each choose a suit and divide the cost between you! Sizes 7 to 15.

Basement.

4-HOUR SALE
10 a. m. to 2 p. m.

Girls' Coats

$5.00

Just for four hours at this specially low price! New spring coats in all the latest styles and colors. Sizes 3 to 16 years. Regular prices will prevail after 2 p. m.!

Sub-Basement.

Ready Mixed House Paint
½ Gal. $1
For inside and outside use; covers well with one coat—dries with a high gloss finish. Sold in gallon cans only.
Sixth Floor

Screen Enamel, ½ Gal. $1
For screen wire and screen doors; will not clog the mesh. Black only, $1.40 value.
Sixth Floor.

Liquid and Wax, both $1
Old English brand. A nationally known wax for floors and furniture, very economical to use.

Hall Runners, 2½ yds $1
24 inches wide—just 25 rolls to sell; wanted designs. Please bring measurements.
Sub-Basement.

END OF PROHIBITION EVILS URGED BY FARM LEADERS

ABSURDITIES AND PERILS OF DRY LAW POINTED OUT

E. Clemens Horst, one of America's wealthiest farmers, who has 8,500 acres under intensive cultivation in California, was interviewed at the Hotel Biltmore yesterday for the Hearst $25,000 Temperance Prize Contest concerning his views on national prohibition.

Mr. Horst, who has consistently opposed prohibition for years both on economic and moral grounds, and who is known throughout the world for his strong advocacy of temperance, had just reached New York from Washington, where he had appeared before committees of the House and Senate at Washington with reference to farm relief measures. He declared:

"I scarcely know where to start in discussing the recent developments with respect to prohibition and its evils. At Washington, however, I called attention to the fact that congressional courtesy of the port is in violation of the Federal situation under the famous Donnelly decision of the United States Supreme Court. I might also add that if employes of the government are guilty of allowing liquor to come into a port under cover of so-called congressional courtesy that their superior officers, including cabinet members and even the President, are equally guilty and liable.

FINDS ABSURDITIES

"If an ambassador violates our laws he may be deported even if he may not be prosecuted. His host, which means the American people, has as many rights as the ambassadorial guest; otherwise, our prohibition legal restrictions in this respect are absurd.

"The government appears to have taken the position that it can dictate what classes of prohibition it will enforce, and what classes it will not enforce. This is fundamentally wrong, legally and morally indefensible, and is inconsistent with all principles of law enforcement.

"I think there is an aspect of the case of the schooner I'm Alone with reference to the twelve-mile treaty that has been generally overlooked. Foreign governments owe our government and private bankers, at the moment, a total of $30,000,000,000. It is not too difficult to conceive that some case similar to that of the I'm Alone may be construed by a foreign power as constituting an overt act leading to war.

GOODBYE, BILLIONS

"If such an incident did lead to war we could say goodbye to our thirty billions.

"Under their legal treaty with us the Canadians say in effect:

"'You cannot dictate to us where we shall ship our liquor, but we will notify you of shipments.'

"Last year they notified us of the exportation of something like twenty-six million dollars worth of liquors, but the Department of Justice and secret service and the coast guard have failed to find that quantity of liquor coming into the United States. Of course, the actual amount brought into this country from Canada was much larger, but why don't we know what became of the twenty-six million dollars' worth which the Canadians admitted officially they had shipped?

"The twelve-mile treaty does not give the United States any right to board a suspected ship, because under that instrument none of the rights of British subjects on the high seas have been sacrificed a particle."

DIPLOMATIC LIQUOR

Mr. Horst went on to say that in connection with the Siamese legation case at Washington:

"The Constitution of the United States is supreme and overrides all previous or other laws which might come in conflict with it. The President and all his law enforcement officers violate the Constitution by permitting liquor to be brought in as an ambassadorial privilege, because there is nothing extraterritorial involved.

"It is the same kind of inconsistency as abritrarily allowing wine as a medcine. There is no sanction for that in the Eighteenth Amendment. In that respect, at the moment, the government is violating the Constitution. Incidentally, those states of the Union that have prohibited wine as a medicine are still further losing their natural rights, which is incongruity piled on inconsistency.

TANATICS OR CROOKS'

"I told congressional friends at Washington that if the Department of Justice were permitted to handle the matter of prohibition enforcement, as has been suggested in high quarters, that it, too, will feel the blight of corruption which has permeated almost the entire enforcement structure.

"One Senator told me that he was convinced that every man who came in contact with prohibition and its enforcement sooner or later became either a fanatic or a crook. His view agreed with mine that if we tried every department of the government for 10 years each in prohibition enforcement, that at the end of a century our entire government would be corrupted.

"There is a strong feeling at Washington that the government should stop its employes from trumpeting their own virtues in prohibition enforcement. Convictions in other classes of Federal offenses are not boasted about by Federal officers. Federal reports on prohibition enforcement should speak for themselves and the prohibition enforcement chiefs should not be allowed to preach from pulpits to tell how well their department is functioning."

DEATH RATE 'SHOCKING'

Mr. Horst further declared that when the vital statistics of the largest life insurance companies on the increase in death rates due to prohibition became public, as it is expected they will when the Hoover investigation commission begins its labors. That both the prohibitionist and the anti-prohibitionists would be "shocked."

His information was that most of the largest life insurance companies in the United States had pooled their statistics on the subject and eventually would make them public.

7 Rules for $25,000 Temperance Contest

The purpose of the contest is to obtain a practicable plan, as a substitute for prohibition, which will secure better actual temperance conditions, which will be more easily possible of enforcement by state and federal authorities, which will offer less encouragement to crime and tend less to debauch the public service, and which will not so outrage and violate the fundamental rights and personal liberties of American citizens.

The rules and conditions of the contest are simple and are as follows:

1—Every person is entitled to enter the contest, but no one person may submit more than one plan.

2—The practicable plan proposed as a substitute for prohibition must be set forth in an article containing not more than 1,000 words.

3—This contest will close April 30, 1929, and no plan which has not been mailed and postmarked on or before that date will be considered.

4—The articles submitted in the contest will be judged by a committee of eminent Americans, the personnel of the committee to be announced at a later date.

5—The full prize of $25,000 will be awarded to the contestant submitting the best plan as a practical temperance substitute for prohibition.

6—If other plans not awarded the first prize shall still be considered worthy of some compensation by the committee, a second prize of $5,000 and other prizes of $1,000 each may be awarded.

7—Articles submitting a plan to be considered in this contest may be sent to the temperance contest committee, care of the editor of any one of the following Hearst newspapers: Albany Times-Union, Atlanta Georgian, Baltimore News, Boston Evening American, Chicago Herald and Examiner, Detroit Times, Los Angeles Examiner, New York American, Omaha Bee-News, Pittsburgh Sun-Telegraph, Rochester Journal, San Antonio Light, San Francisco Examiner, Syracuse Journal, Seattle Post-Intelligencer, Washington Herald, Wisconsin News (Milwaukee).

RIECK'S MILK PASTEURIZED

Its purity is safeguarded by the ELECTROPURE Method

A PRODUCT OF NATIONAL DAIRY

→ADVERTISE YOUR WANTS IN THE SUN-TELE←

(Advertisement)

In Three Days Prove That You Can Overcome Stubborn

INDIGESTION

"Money Back," Say Dow's Drug Stores, "If One Bottle Doesn't Do You More Good Than Anything You Ever Used."

After you have taken Dare's Mentha Pepsin for 3 days you will, we are sure, prove to yourself that at last you have found a stomach medicine that won't fail.

Please don't think of Dare's Mentha Pepsin as one of those "relievers" that may help for a couple of hours but do no lasting good.

Better take it for what it is—a pleasant to take elixir that, besides giving instant relief, tones up and invigorates your weak, ailing, distressed stomach so that it will in a short time be able to digest the heartiest meal without a sign of gas, sourness, belching or acidity.

The tremendous sales of Dare's Mentha Pepsin prove it to be the one supremely good remedy for stubborn indigestion.

(Advertisement)

MAKE MORE MONEY

Healthy, vigorous men land life's best prizes. Buoyant step, bright eyes, clear complexion and exuberant vitality denote a system free from impurities. Constipation poisons the whole system, slows the step, saps energy, destroys confidence and cuts down the earning power.

Rid your system of constipation and its poisons. Dr. Edwards' Olive Tablets remove them gently, tone up the system, clear the eyes and complexion and bring back normal vigor. A compound of vegetable ingredients, prescribed by patients for 20 years in place of calomel. They act easily and quickly on bowels and liver.

Take Dr. Edwards' Olive Tablets and keep fit for the daily grind. Thousands of happy men and women use them regularly as an aid to success in their everyday tasks. Know them by their olive color. 15c, 30c, 60c.

No More RHEUMATISM

The New and Improved Gold Medal Haarlem Oil Capsules stop pains and aches caused by Kidney, Liver and Bladder troubles. Not a modern medical discovery, but recognized for over 200 years as a remedy for many ills. Pleasant to take. At all druggists', 3 sizes. Look for the name "Gold Medal" on every box

NEW AND IMPROVED GOLD MEDAL HAARLEM OIL CAPSULES

Beauty is marred when gums break down

Daily care may safeguard beauty and youth from such dread diseases as Pyorrhea, Gingivitis and Trench Mouth—diseases that attack undernourished, under-exercised gums — diseases that only expert dental treatment can thwart when once contracted.

So avail yourself of the skill of modern dentistry. Brush teeth and gums, every morning and night, with the dentifrice designed to help keep gums firm and sound, so protecting them from disease. This dentifrice is Forhan's for the Gums.

Nobody's immune from the attack of dread gum diseases . . . you may be next! As a preventive measure, see your dentist at least twice a year and start using Forhan's daily. When you use Forhan's, notice how much better gums look and feel and the way it cleans teeth and helps to protect them from decay will delight you. Get a tube from your druggist—today.

Forhan's *for the gums*

*4 out of 5 after 40 and thousands younger pay the extravagant price of neglect.

FRANK & SEDER BASEMENT

Tomorrow! We Feature A Great $5.85

SILK DRESS SALE

Smartest Styles! Unusual Values!

Again Frank & Seder Basement does it! And nothing can prove more conclusively the importance of this event than the forceful way in which we present it to you. Just arrived—smart new silk dresses that will sell themselves the moment fashion-wise women see them at this price.

$5.85

Our enthusiasm will hardly compare with yours when you see the fine quality fabrics—when you see the lovely new colors . . . when you slip them on and note how well they fit. These are the sort of dresses you would choose yourself at much higher prices. Unsurpassed values.

Read What You Can Buy for $5.85:—

Newest High Shade Flannels!
Fine Striped Tub Silks!
Beautiful Silk Dots!
Sleeveless Washable Prints!
High Shade Silk Crepes!
Newest Combinations!
Stout Women's New Flannels, Fine Prints and Newest Silk Crepes

Featuring a record-breaking variety of styles, colors and materials for all occasions.

REGULAR SIZES 14 to 40

EXTRA SIZES 42 to 50

Frank & Seder—Sub-Basement

Almost Our Entire Basement Dress Department Devoted To This Sale!

England's Imported Eggs

EGGS, said to be almost indistinguishable from fresh eggs, are now being imported from Australia and South Africa to England. During the voyage they are not frozen, but kept cool by currents of air passing through the holds.

Fiction Page

Bathers' Lucky Dip

SCORES of bottles of champagne were recently found by bathers in the Rhine, at Coblenz. The theory is that the wine was smuggled into Coblenz from France and afterwards thrown into the river to avoid the customs.

The BROADWAY MELODY by Jack LAIT

(Continued from Yesterday.)

(From a Scenario by Edmund Goulding.)

Eddie Sends a Letter to Queenie Asking Her to Meet Him Alone

WHAT HAS GONE BEFORE

Eddie Kerns, song plugger, has written the music for "The Broadway Melody," a big revue to be produced by the famous Zanfield. For two years Eddie has been engaged to "Hank" Mahoney and now he sees his way clear to marry her. She and her younger sister, Queenie, are playing in vaudeville and Eddie summons them to New York and tells them he has managed to place them in the revue. They are overjoyed, but Eddie suddenly discovers that he's lost his heart to Queenie who has developed into a startling beauty in the two years since he saw her last. He keeps his secret from "Hank" and the girls turn down a long vaudeville contract for a chance to make good in the revue. Zannie, after seeing the "Mahoney Sisters" perform, decides that he could only use Queenie. She, however, appeals to him to also give her sister a chance in the show. He consents. "Hank" believes that she put it over. During a dress rehearsal Eddie shows the sisters the big ad in the newspaper announcing their coming to Broadway. When Hank kisses Eddie, Queenie cries. Zannie gives Queenie a place in the revue. She makes an impression and the two "angels" of the revue invite her out to dine after the show. Dore, one of the show girls, tells Queenie to watch her step with Worthington. Eddie questions Queenie about "Warry" and tells her to keep away from him. Ignoring Eddie's protest she goes out with Warriner. When "Hank" arrives home with Eddie she discovers Queenie in. The two "angels" are disappointed when Queenie wouldn't play their game. However, "Warry" sends the other half of the $1,000 bill to Queenie. Just as she is talking to him over the telephone, "Hank" returns and finds the torn $1,000 bill. She is worried about Queenie, who hides her sudden riches. "Warry" makes another attempt to get Queenie to go out with him. Meantime, Eddie comes in and tries to persuade Queenie to have nothing to do with "Warry." He is holding her in his arms when "Hank" comes in. She asks if they have been fighting and Queenie then leaves the room. "Hank" tells Eddie the plans for the birthday party. Queenie disappoints them by going to a party given in her honor by "Warry" at his apartment. On her return she shows "Hank" a diamond bracelet that "Warry" had given to her. The revue opens and wins the approval of the "first-nighters."

NOW GO ON WITH THE STORY.

CHAPTER XX.

EDDIE KERNS knew his trade. He was no more unstrung by the knowledge that this first audience was the most critical and sophisticated the show would ever face and that on its reaction hung his present and future than a race horse is panicked because he is in a derby. He was keyed, pitched, strung to a supreme effort, not alone of all his talents but of all the minutiae of look and infection and move which had been trained into him at rehearsals.

It was his song, "Broadway Melody." He felt it. His heart was hitting in split-beat jazztime.

A thrill of pride ran through in the second entrance. Their Eddie was "selling" his star song to Hank and Queenie, as they stood a crack galaxy of the Big Burg. A crash of hand-claps had welcomed him. Eddie was a Somebody, all right, all right. He was a Somebody on the Main Stem where few were Anybody. And they both loved him. And Hank thought he loved her. And Queenie knew he loved her.

The concentrated silence and forward leaning of the audience, of which they could catch a segmentary glimpse, revealed that they were "eating up" the number. Through the verse, then into the chorus, then into the syncopated repeat of the chorus—the well-known "one and two"—arrangement, and then he swung into his soft-shoe footwork. From every direction the chorines pranced on and wove into formations. He backstepped across the stage and made an exit, doffing his derby hat and waving his cane in the other hand.

It was a sensation. The house all but tore out the seats. Zannie had, of course, anticipated that. There were to be repeat and repeat choruses, each with a specialty team or single. The Mahoney Sisters were third. An eccentric dancer with long legs followed Eddie on. She tore it wide open with hard bends that looked as though they ought to kill her. She was applauded off, and Hank, entering ahead, with Queenie's hands on Hank's hips behind her, tapped to downstage center and executed their neat routine.

As they bowed off they passed Eddie, on the O. P. side, standing by for his reentrance, the blowoff of the number.

His eyes were set straight ahead. What he loved most in life was less than a foot away, but he never even turned an eyeball. A quartet of character hoofers were coming on, with the chorus divided to let them through. They picked up the time and were burning up the groundcloth. The girls were tapping their thighs with their hands, snapping fingers and clapping hands, making a sweet and clean-cut tempo to dance against.

As the chorus finished the girls, as by magic, poured themselves into a rhombod, and Eddie Kerns breezed on and formed the apex. Everyone was moving and no one was moving much. The chorus, somehow, shifted about and shifted to a fan, then without seeming to change positions at all, to a triangle.

Suddenly the stage went black. From above and all sides and the spot boxes in the balcony hot piercing baby lights that threw fantastic shadows, which died as a row of lamp posts upstage flooded the stage below and above a transparency was illuminated from behind, showing Times Square, a night scene, with the girls and Eddie forming the Longacre triangle in the foreground. In the dark second a newsstand had been silently wheeled on and a sound effect made the rumble of a passing subway train below, while a traffic cop blew his whistle behind them at that famous left-hand turn on Forty-sixth street where Broadway and Seventh avenue meet.

Across the back drop miniature taxis with lights and horns were racing every which way. A big red surface car ground its way around the Forty-second street curve. People were rushing in and out of the minaretted kiosk at Forty-third street. A moving electric sign flashed on and off on high. The clock on the tall picture theater was lit up and showed the right time (for once).

The audience jumped up and cheered!

Zannie had put it on and over again. He knew his producing and he knew his Broadway and he knew his first-nighters.

"Broadway Melody," the show and the song, were "in the bag."

Eddie "took" seven "bends." There was no encore. Nothing could follow that gigantic climax. But the orchestra was up in forte now with a mad syncopation of the melody, the brass blaring, the drums rolling, the saxophones moaning weird blues and a shrill clarinet with a falsetto wail topping all.

Eddie's star song was surely getting its "plug." The music stores and the department stores would hear from this before noon.

Wringing wet, Eddie threw on a robe and fled up and across stage to make a change. In their room the Mahoney Sisters were stripped, and Hank was hustling into a complete wardrobe metamorphisis from her toes up. An act "in one" was dealing crossfire dialogue, a blackface team famous the world around for wit and wise-dome.

Hank was to come on as a maid in a "blackout," one of those brief skits which runs three minutes or less, closing as the lights are shut off on the "cracker," the comedy surprise. Thereafter she must hurry back to put the final touches on Queenie for the first-half finale, the love boat song.

For that Queenie had to whiten herself from head to feet, for the apparel was tiny and flimsy, and the lights upon her, thousands of candlepower, threw up every blemish, every hair. During intermission she would wash it all off again, for the whiting sets and cannot conveniently be danced in.

A knock at the door caused both girls to step out of sight behind the doorline as Hank asked what was wanted. It was the doorman—he said he had a note for Miss Queenie.

Such an infraction of opening night rules was extraordinary, even to such unseasoned Broadwayites as the Mahoney sisters. There are stringent regulations forbidding it. Once a telegram was delivered to a star before a premiere was finished. It told her that her father was dying. She dressed and rushed out of the theater before anyone knew it, and the show was ruined forever. But here was a note being handed in. Hank opened a crack of the door and thrust out a bare arm, she handed the envelope to Queenie.

"From Warriner, I suppose—he would have gall enough and drag enough to get away with murder."

It was not from Warriner, Queenie knew that. The envelope was plain and cheap and without a superscription, the sort one buys in a drugstore with a blue band around a dozen for a dime. It was addressed in an unfamiliar hand, and in pencil.

Queenie turned her back, slit it open with a nail file and read:

"Queenie—Must see you after the finale. Give Hank the slip after Love Boat. Meet me back of moon box near switchboard. Eddie."

"Well, what does the rat want?" asked Hank.

"It isn't from Warriner," she answered.

"Oh—no? Who, then?"

"Friend of mine—in the troupe."

"Who? Lemme see."

But Queenie was tearing the sheet into a thousand bits.

"What's the big idea?" demanded Hank. "Since when?"

"It was nothing—nothing at all—one of the girls—she wants to talk to me in intermission a second—I think I know what it is—she has a couple o' Johns an' wants a girl to fill in a party—"

"You don't go."

"Who said I was going? But I got to tell her, so she can book one o' the other jennies. She thinks she's doin' me a tall favor."

"Oh, all right . . . by the way, what are you goin' to do after the show t'night?"

"I've got a date."

"Warriner?"

"Yes . . . not alone with him . . . Stewie Worthington will be there with Kitty Biddle. He's givin' Kit a play in a big way. I don't see how any girl can stand the big, beefy stew. He—"

"Don't change the subject. How about me? Ain't I in on any o' your plans or secrets or anything any more?"

Queenie turned her head a bit and bent it down as she spread the gleaming, milky liquid on her thigh.

"You? You've got Eddie," she said.

"That's all right, too, Eddie likes you. You know you're welcome any place I am an' any place Eddie is, too."

"Three's a crowd."

"That's a flock of sausages. It wasn't a crowd before you met this here Warriner."

"Oh, yes it was. Almost from the first minute we landed in New York. I noticed it—I heard you tell it to Eddie that night when I gave Warry the stand-up an' you an' him came in an' didn't know I was in bed. I couldn' help hearin' it. You said I was actin' strange for days. An' that was the first day I ever saw Frank Warriner. Trump that!"

Hank came over to her.

"Oh, honey," she whined. "Let's you an' me quit raggin'. It seems all we do now'days is the toe-to-toe. There's somethin' back o' this—that I prob-ly don't know a thing about—an' it scares me numb. What is it, Queenie? Can't you tell me—Hank?"

A choke came up in Queenie's throat. She started to speak, then changed her mind and coughed. Then she said, unconvincingly and unevenly:

"Nothin' at all—nothin' to it—nothin' to tip off—everything'll come out right side up—now don' miss your cue, or you'll be out o' the show so far it'll take three weeks for you to get a postal card from me."

Hank glanced quickly at the clock on the dressing shelf.

"Hot shot," she exclaimed. "I better step on it."

"Better step in it," remarked Queenie, dryly, as she tossed her the crepe garment. "That stage manager is no geranium when he cuts loose with the king's English."

"In his hat," snapped Hank. "I ain' goin' to be in show business long anyway . . . I'm goin' to marry Eddie—this show is a hit—"

"Hank! It's bad luck to say a thing like that on opening night," protested Queenie.

(Copyright, 1929, King Features Syn., Inc.)

(To be Continued Tomorrow.)

Merely Margy, An Awfully Sweet Girl :-: Story by Lloyd Mayer :-: By John Held, Jr.

"My dear, I'm ALL-of-aDOOdah, no less! I mean what do you MAKE of that oaf BULL, ANYways, my dear? ACtually, I think he's so comPLETEly VAGUE it isn't FUNny because when I MET him toDAY, my dear, he was PERCHing Supinely with the most disTRACted and luGUBrious expression of COUNtenance you've ever obSERVED, my dear, and imMEDiately began TALKing VOLubly about it's being nearly SPRING up NORTH at this point and said he WONdered what the BUNCH were doing and all—can you COPE with it? REALly, my dear, I can't see why anybody who's lucky enough to be down HERE at Palm BEACH craves to even iMAGine what it's like at HOME at this season because I mean it's practicably ALways perfectly POISonous weather, do you know what I mean? Well, ANYways, my dear, Bull simply asSASsinated me because he began getting that roMANtic! GOSH, you've no IDEA; I mean his great flat FACE was suddenly suFFUSED with a kind of poETically iMbecile exPRESH and he began BREATHing tender SENTiments about the BLUEbirds nesting—can you BEAR it, my dear? I give you my WORD any MINUTE I expected the great oaf to RISE and began SKIPping ABOUT in the DANCE of the DAFfodils or something! But, my dear, WAIT till I confide the peCULiar DEtails about my enGAGEment situation at this point, my dear, because I simply KNOW you'll be PETrified, no less—I mean I ACtually DO!"

His Dream World

By Walter E. Bidwell

Daily Short Story

CLIFFORD O'NEIL, a tall, thin lad of 17, lived alone with his mother in a small board shanty in the eastern stretches of Oklahoma, near the Arkansas line.

It had always been a source of satisfaction to Clifford that he was not a cracker, as the poor whites of the South are called. But in a way he was not much better. There was, however, this much to say about Clif; somewhere under the great thatch of cottony hair which he wore in lieu of a hat and back beyond the quiet gray of his thoughtful eyes a spark of ambition burned. With rare prescience his mother had seen this; seen it in the studied pose of her son's head and his serious penchant for books and magazines. Clifford was always reading. Every spare moment he had was given over to books. Every worn volume on the old home-made shelf at home had been read and he had taken to borrowing of neighbors.

It was a source of constant wonder in the small village of Iola how Clif and his mother lived, since the rather no-account father and husband had been killed some years ago by a falling tree while he was in quest of a coon.

During the winters one might have seen the bent back of this young man as he searched every crook and cranny of the railroad yards for coal and wood and corn. Always Clifford was carrying something home in a sack.

One day as he passed the depot the station master hailed him. The sack of coal Clifford was carrying was hastily dropped in a little depression on the right-of-way and Clif, as he went shambling over the track to the depot, cast furtive glances back at the sack, wishing that his load on this occasion had been smaller. A secret fear of arrest and a term in the reformatory or the penitentiary made of Clifford, a hesitant, cringing craven.

"What bean't you want?" he said to the agent, as he drew up alongside the depot window. Clifford really knew better than to use such language as this, at least in the presence of his "betters," but whenever fear clutches at the heart of one of Clif's type, he relapses into his native vernacular.

"I been noticing you some time," the station master began.

"It's a-comin' now, I jes know," Clif said to himself, for on that very morning he had told his mother that he would some day be "arrested and dragged into court over this."

"You're so industrious, an' always helping your mother," the agent continued, as Clif gave a great sigh of relief. "Folk think well of you; an' I been thinkin' for some time I'd call you over an' get 'quainted with you. Now th' time has come. I—"

Fear clutched again at the heart of Clifford. How he wished he had more backbone—"grit" it was popularly called in those "diggings."

"I—" the agent continued, as he settled himself comfortably in his swivel chair. The agent was just a wee bit heavy and of late the years were beginning to tell on him. Clifford noticed that he was growing gray about the temples and that about his eyes were little patches of wrinkles—"crows-feet," Clifford's mother called them.

"I was gonna say that th' helper was quittin'. He's gonna be given a station of his own. Th' job pays 25 per; an' you can 'earn while you learn,' th' correspondence schools put it. Some day you'll be agettin' a station, too. I—"

The agent said considerably more, the gist and tenor of which Clifford did not remember; for about his heart came a little tremor, which developed presently into a great uproar; and his sense of hearing was deadened.

Clifford never knew how he scrambled back over the right-of-way, picked up his heavy sack and walked home.

For days and days following the interview with the agent everything was vague and misty; and when Clifford was called to his work in the depot he seemed to walk on air for seven quickly-flying months.

Somehow he stumbled through this dream world into which he had been inducted; carrying mail, hustling freight, copying waybills, learning how dots and dashes and spaces were combined with in the intricacies of the Morse code. So alert mentally was he that the work was very easily mastered, and then there came that other and greater day when the superintendent came along and Clifford was called into a sumptuous car where there was a great confusion of mahogany tables and upholstered chairs.

"You have a great deal of native talent, I understand, and are so very good to your mother. (Always this was a feather in Clif's cap). Quite young, I notice, but shrewd. I think you can handle Bradford. Henry—" the superintendent turned to his chief clerk, who sat at a great and shining desk looking nonchalantly out the window. "A pass—Clifford O'Neil—Iola to Bradford."

The clerk busied himself indicting words on a typewriter. There was a big book of passes and they were pink in color, already signed "Munsford Dunning," the superintendent's name.

Clifford availed himself of this piece of paper, so flustered that he did not even thank Mr. Dunning. As he stumbled down the steps, however, he said "G'by," nothing more.

"Good-by, Mr. O'Neil, an' good luck to you," the superintendent graciously replied.

"Ninety dollars, just think of it," Clifford said, rushing into the arms of his mother on his arrival home. "Three dollars a day. Heaven to me, that's what it is. And every month I can send you—"

Bradford was such and such a town, Clifford wrote to his mother; he wrote this in some other world; for Clifford now lived in two worlds at once, but mainly he lived in his dream world.

But there was one thing that Clifford had never thought of: Homesickness. He did not precisely realize its meaning until now, away off in this foreign town, where he did not know a single person, the thing began to clutch at his throat and tear holes in the beautiful dream world he had built up around him.

The geranium leaves his mother sent him and the red petals of the flowers, now dark and discolored, fluttered from between the pages of the letter. Clifford clutched them in his hand, catching a bit of the vague scent still left on them; and down the walk he stumbled, a sack of mail in hand, on his return trip to the depot.

Over and over he read this letter and in an effort at secrecy he thrust the leaves and the poor, crushed petals up to his mouth and the tears began to come and he could not see.

Two girls, their short skirts swishing along the walk; young, laughing, and giggling, brushed against the sack of mail as they passed down the walk. A remark by one of them caught the ears of Clifford and he pondered it in his heart:

"Th' new agent's got a girl. Funny, ain't it? Must be in love?"

Charm is your greatest asset. Cultivate it with the aid of the beauty experts listed in the Classified columns of this newspaper.

(Advertisement)

Prescription He Wrote in 1892 is the World's Most Popular Laxative

When Dr. Caldwell started to practice medicine, back in 1875, the needs for a laxative were not as great as they are today. People lived normal, quiet lives, ate plain, wholesome food, and got plenty of fresh air and sunshine. But even that early there were drastic physics and purges for the relief of constipation which Dr. Caldwell did not believe were good for human beings to put into their system. So he wrote a prescription for a laxative to be used by his patients.

The prescription for constipation that he used early in his practice, and which he put in drug stores in 1892 under the name of Dr. Caldwell's Syrup Pepsin, is a liquid vegetable remedy, intended for women, children and elderly people, and they need just such a mild, safe, gentle bowel stimulant as Syrup Pepsin.

Under successful management this prescription has proven its worth and is now the largest selling liquid laxative in the world. The fact that millions of bottles are used a year proves that it has won the confidence of people who needed it to get relief from headaches, biliousness, flatulence, indigestion, loss of appetite and sleep, bad breath, dyspepsia, colds and fevers.

Millions of families are now never without Dr. Caldwell's Syrup Pepsin, and if you will once start using it you will also always have a bottle handy for emergencies.

It is particularly pleasing to know that the most of it is bought by mothers for themselves and the children, though Syrup Pepsin is just as valuable for elderly people. All drug stores have the generous bottles.

For Your Daily Toilet Cuticura Soap and Cuticura Ointment

There is no simpler, daintier or more effective method of caring for the skin and hair than is afforded by the daily use of Cuticura Soap for cleansing and purifying and Cuticura Ointment for soothing and healing irritated surfaces. Cuticura Talcum Powder cools and perfumes.

Soap 25c Ointment 25 and 50c. Talcum 25c. Sample each free. Address: "Cuticura," Dept. 5D, Malden, Mass.

DEMAVE LOSES ON FOUL TO IKE M'FOWLER

SUN-TELEGRAPH SPORTS

TWENTY-FOUR TUESDAY, APRIL 16, 1929 BEST IN PITTSBURGH

GRIMES TO FACE BRUINS IN OPENER

SPORT COMMENT by JAMES J. LONG

Baseball Makes Bow.
Kremer for Tomorrow.
Ace's Form Means Much.
Local Boys in Minors.
Sande in Derby Again.
Floor Pioneer Dies.

ALL CLUBS EQUAL FOR TODAY ONLY

TODAY is more than opening day in the baseball world, more than the day on which, except in the four eastern cities where rain knocked out the inaugural programs and kept eight clubs idle, they peel the cover off a new season of the National obsession. It is the only day that anybody has ever been able to discover on which all 16 clubs in the major leagues appear to have been created equal. It is the only day on which enthusiasm, confidence and hope are in evidence in every place that has a big league nine, and the only day in which the fans of even those cities that are represented by almost chronic tail-enders get just as much of a kick out of watching the newly-garbed home athletes toeing the scratch for a fresh start as to the rooters in the more fortunate towns whose teams are generally looked upon as certain pennant contenders. And the weakest may beat the strongest—for one day.

John A. Heydler

After today this condition will not exist. Gloom will follow early defeats and will thicken as later reverses pile up for some of the teams that are bound to fall behind as soon as class begins to tell in John A. Heydler's league or that of E. S. Barnard. But for the time being it is a 16-club affair and the same interest and hope that Pittsburgh district fans feel as the Pirates start down the long course are felt by the followers of every other team in the two loops. It is everybody's day, the only one of the kind in the whole baseball calendar.

THE major leagues are not alone in unblanketing their 1929 seasons today. Neither are they the first to hoist the curtain for the new campaign. The Pacific Coast League pried the lid off three weeks ago, and the South Atlantic Association and Southeastern League started their races yesterday. Joining with the majors in launching their season today are the American and Southern Associations. Tomorrow the International, the Western and the Texas Leagues will get going, and on Friday the Eastern Carolina League will make its bow.

Other openers are scheduled as follows: April 24, Piedmont and Eastern Leagues; April 25, Central and Three-I Leagues; April 30, New York-Pennsylvania League; May 1, New England and West Texas Leagues; May 5, Blue Ridge League; May 8, Mississippi Valley League; May 9, Middle Atlantic League; May 10, Georgia-Alabama League.

BASEBALL fans, as a rule, are chiefly concerned about the winning of the inaugural contests by their respective clubs. An opener is only a single ball game, and victory in it doesn't count for a bit more than a victory in any other event during the season. Yet the average rooter attaches unusual importance to a win on the first day and for the time being doesn't give a thought to any other part of the race.

Ray Kremer

But the manager of a club cannot afford to be so short-sighted. He has got to figure ahead continually, and to shape his plans accordingly. True, there is an extra pit of satisfaction for him, too, in a victory on opening day, put at the same time he has got to look forward to the second game and the remainder of the series.

IN that respect Manager Donie Bush of the Pirates is in an unusually good position this spring. He is sitting pretty as far as a pitcher for the second game of the Chicago set is concerned. Remy Kremer will get the assignment for tomorrow's game beyond a doubt, and it is questionable if another pilot in the big show will be able to follow up his opening-day pitcher with such a good slab bet for the second encounter. Kremer's form this spring has been so good that he probably would have been the opening-day selection on any club not so well fortified as the Pirates in the mound department.

KREMER'S splendid form for the early stages of the season is one of the reasons why the Pirates seem likely to get away to a much

(Continued on Page Twenty-Six.)

NEGRO HEAVY TAKES EASY WAY OUT

By HARRY KECK,
Sports Editor.

To the accompaniment of the catcalls and boos of the crowd, which apparently was convinced almost to a man that he had taken the easy way out, Ike McFowler, Negro heavyweight, of Johnstown, was declared the winner over Jack DeMave, walloping blonde Dutchman, of Jersey City, in the fourth round of their scheduled 10-round main bout in the Motor Square Garden ring last night.

Jack DeMave.

McFowler was trailing far behind and had taken a terrific body beating when he sank down after being struck by a light, accidental and seemingly harmless body blow in a half-clinch and claimed he had been fouled. There was no question that DeMave had touched his glove to his opponent's body below the belt, but that's about all he appeared to do. This, however, wasn't the way McFowler would have it. He acted up like a man who had been half-killed and really overdid the part to such an extent that he just about convinced everybody he was shamming. Assisted to his corner, he groaned and grimaced for more than five minutes before he left for his dressing room, leaning on his seconds for support.

QUIT, CROWD CLAIMS

The referee, Eddie Kennedy, reported to Commissioner Harvey Boyle that McFowler had been hit low and McFowler's actions were those of a man who could not continue, so there was nothing to do but to either give him the fight on a foul or order him to continue, and, after the exhibition of histrionic ability Ike had injected into his protest, it would have been necessary to count him out in his corner if this demand had been made. Therefore, he was given the benefit of the official doubt, but not that of the spectators, who asserted themselves in no uncertain tones to the effect that he had quit cold to escape being knocked out.

The fight was neither fast nor exciting, but fairly interesting for

(Continued on Page Twenty-five.)

Pirates at Home

With Chicago—April 24, 25, 26, 27.
With St. Louis—May 2.
With St. Louis—May 16, 17, 18.
With Cincinnati—May 22, 23, 24, 25.
With Chicago—May 29, 30, 30 (a. m. and p. m.)
With Philadelphia—May 31, June 1, 3, 4.
With Boston—June 5, 6, 7.
With Brooklyn—June 8, 10, 11.
With New York—June 12, 13, 14, 15.
With Cincinnati—June 26, 27, 28, 29.
With St. Louis—July 2, 4, 4 (a. m. and p. m.)
With Cincinnati—July 6.
With Brooklyn, July 22, 23, 24, 25.
With Boston—July 26, 27, 27, 29 (double-header on July 27).
With Philadelphia—July 30, 31, August 1, 2.
With New York—August 3, 5, 6, 7.
With St. Louis—August 8, 9.
With Chicago—August 28, 29, 30, 31.
With Cincinnati—September 2, 2 (a. m. and p. m.)
With Brooklyn—September 6, 7, 9, 10.
With New York—September 11, 12, 13.
With Philadelphia—September 14, 16, 17.
With Boston—September 18, 19, 20, 21.
With St. Louis—October 4, 5.

Opening Games In Five Big Circuits

OPENERS TODAY.
NATIONAL LEAGUE.
PITTSBURGH AT CHICAGO.
Brooklyn at Boston (Postponed, rain).
New York at Philadelphia (Postponed, rain).
St. Louis at Cincinnati.
AMERICAN LEAGUE.
Chicago at St. Louis.
Philadelphia at Washington (Postponed, rain).
Boston at New York—(Postponed, rain).
Detroit at Cleveland.
AMERICAN ASSOCIATION.
St. Paul at Toledo.
Minneapolis at Columbus.
Milwaukee at Indianapolis.
Kansas City at Louisville.
SOUTHERN ASSOCIATION.
Chattanooga at Atlanta.
Birmingham at Nashville.
Memphis at Little Rock.
New Orleans at Mobile.
OPENERS TOMORROW.
INTERNATIONAL LEAGUE.
Montreal at Newark.
Toronto at Baltimore.
Buffalo at Jersey City.
Rochester at Reading.

Fight Results

At Motor Square Garden—Ike McFowler won on foul over Jack DeMave, 4 rounds; Mickey Solmen won by technical knockout over Phil Scello, 5 rounds; Allen Beatty won referee's decision over Charley Wolff, 6 rounds; Bob Krape defeated Joe Poole, 4 rounds.

At New Castle—Midget Wolgast defeated Willie Davies, 10 rounds; Johnny Plai defeated Joe Dinger, 6 rounds; U. S. Carpentier defeated Frankie Sunday, 6 rounds; Roy Minster defeated Long Singe Que, 4 rounds; Johnny Jennings knocked out Young Calibrees, one round.

At Wellsville, O. — Freddie Edwards knocked out Kid Ruff, 4 rounds; Ken Davis and Bud Morrison drew, 4 rounds; Sambo Brown knocked out Young Pickens, 3 rounds.

At Newark, O.—Lee Meredith won by a technical knockout over Nordie Smith, 6 rounds; Irish Driscoll defeated Mickey O'Brien, 10 rounds.

At Toronto—Larry Gaines defeated George Cook, 10 rounds.

At Jackson, Mich.—George Godfrey knocked out Farmer Lodge, 2 rounds; K. O. Peaks won by a technical knockout over George Cook, 10 rounds; Tony Tozzo defeated Georgie Fifield, 6 rounds.

At Buffalo—Black Bill won by a technical knockout over Hal Stevenson, 8 rounds.

At Columbus, O.—Roy (Tiger) Williams knocked out Walter Palmer, 3 rounds.

At New York—Arthur DeKuh defeated Big Boy Peterson, 10 rounds; Mike Sankovitch defeated George LaRocco, 10 rounds; Leo Williams knocked out Leo Mitchell, one round; Sammy Dorfman defeated Dominic Petrone, 10 rounds; Marty Roth knocked out Al Hines, one round.

At Lancaster, Pa.—Whitey Laubaugh knocked out Jack Morgan, 3 rounds; Hal Murray and Bob Schilling drew, 8 rounds; Sammy Walker knocked out Pat Hannigan, one round; Tony Liberto defeated Lew Tecco, 6 rounds; Dick Marine knocked out Johnny Brickhart, 4 rounds.

At Washington, Pa.—Battling Gizzy defeated Joe Boychan, 10 rounds; Red Ryan defeated Harry Spencer, 6 rounds; Eddie Anderson defeated Johnny Vivio, 6 rounds; Tarzan Zapolis and Johnny Poppi drew, 4 rounds; John Rathbone defeated Paul Poello, 4 rounds.

At Philadelphia—King Tut defeated Honey Boy Finnegan, 10 rounds; Jack McVey knocked out Ralph (Kid) Wagner, 7 rounds; Tex Hamer knocked out Al Mason, 1 round; Jack Wolfe defeated Joe Proctor, 6 rounds; Wop Manolian defeated Johnny Peppe, 6 rounds.

At New Haven—Georgie Day defeated Eddie Elkins, 10 rounds; Eddie Lord defeated Johnny Cook, 8 rounds.

At Peru, Ill.—Genaro Pino knocked out Jackie Coogan, 5 rounds; Al Isov knocked out Carl Schmadel, 4 rounds.

At Chicago—Len Darcy defeated Chief Elkhart, 8 rounds; Walter Msdey defeated Harvey Mortensen, 8 rounds; Johnny Sherrod defeated Jack Herman, 8 rounds; Willard Hoffman defeated Johnny Roff, 4 rounds.

At St. Louis—Johnny (Pee Wee) Kaisen defeated Joey Rivers, 10 rounds; Herbert (Baby) Stribling defeated Eddie Goldberg, 8 rounds.

At Los Angeles—Ace Hudkins defeated Armand Emanuel, 10 rounds.

At London—Harry Corbett defeated Johnny Curley, 15 rounds.

BUCCOS, BRUINS SEEM EVENLY MATCHED

By Staff Correspondent.

CHICAGO, April 16.—The Major Leagues are getting away almost a week later than the customary start of the season. The idea will be watched with interest as the day's attendance may have some bearing on the future schedule-making, however, the makers of the draft might switch the opening dates even farther back and still run into cold and wet days at this particular season of the year.

If Burleigh Grimes and Charlie Root are close to their best form any little break may decide the opener. When they are doing their stuff up to their skill the batters are under a severe handicap, and with such conditions existing a Texas-Leaguer or little slip of some kind by an infielder or outfielder can sway the contest.

It is quite difficult to draw a line of preference between the two clubs as they go to the tap for the opener, where the Cubs have an edge in one place the Buccos will have it in another.

With Leo Hartnett out the Cubs catching staff is hardly up to the skill of the Pirates; with Leo ready to work the Bruins have one of the best sets in the sport. Miguel Gonzales has been doing the trick for many, many seasons, but the 1929 season finds the Cubs in rare shape.

Chicago fans are all excited over the Cubs. McCarthy entry seems to be the most popular team to represent the city since the days of Chance's glory. At that time the Cubs played on the West Side; since they moved to the North Side they have won a new patronage while holding most of the West Siders.

The before the battle statement of Manager McCarthy follows:

"Take a look at my batting order and answer your own questions. There ought to be a lot of base hits in there. We foresee a tough fight, but we've got the courage, also the class. We hope to start the heavy firing at the expense of the Pirates."

Here's How They Finished in '28

NATIONAL LEAGUE.

	Won.	Lost.	Pct.
St. Louis	95	59	.617
New York	93	61	.604
Chicago	91	63	.591
Pittsburgh	85	67	.559
Cincinnati	78	74	.513
Brooklyn	77	76	.503
Boston	50	103	.327
Philadelphia	43	109	.283

AMERICAN LEAGUE.

	Won.	Lost.	Pct.
New York	101	53	.656
Philadelphia	98	55	.641
St. Louis	82	72	.532
Washington	75	79	.487
Chicago	72	82	.468
Detroit	68	86	.442
Cleveland	62	92	.403
Boston	57	96	.373

Photo by Pittsburgh Sun-Telegraph.

1929 PIRATES

Here is how the Pirate machine will take the field for the opening game of the season today. Earl Sheeley is the new first baseman and Grantham is a regular in the outfield, while Bartell will play second base and Sparky Adams moves to short, where Glenn Wright formerly held forth. Hargreaves and Hemsley will share the catching duties and Grimes will pitch the opener. Manager Bush starts his third season at the helm of the Pirate craft.

PITT WARNED TO KEEP EYE ON BIBLE

By JESS CARVER

It will behoove Pitt's football coaching staff to study up on their Bible between now and the middle of next October.

Jock Sutherland

This is not an exhortation to the Panther mentors to go into a religious huddle as they set about preparing the Golden Cats for another gridiron campaign, but is meant as a warning to the Pitt folks to get next to themselves and check up the career of this chap Bible who is to coach Nebraska next fall.

From some intimate information I gathered from Steve Owen, the referee of C. C. Pyle's cross-country race, captain of the New York Giant professional football team and former star tackle at Oklahoma A. and M., Bible is the sort of a coach who is likely to turn out a team capable of knocking the spots off any man's ball club.

BIBLE'S TEAMS TRICKY

According to Owen, who has played on teams that have been licked by some of Bible's elevens, you have to be on the alert for all sorts of trick formations and aerial plays.

"That guy has his teams

(Continued on Page Twenty-five)

EXPECT 50,000 AT INAUGURAL IN CHICAGO

PROBABLE LINEUP

PIRATES.	CUBS.
Adams, ss.	English, ss.
L. Waner, mf.	Beck, 3b.
P. Waner, rf.	Cuyler, rf.
Traynor, 3b.	Hornsby, 2b.
Grantham, lf.	Wilson, mf.
Sheely, 1b.	Stephenson, lf.
Bartell, 2b.	Grimm, 1b.
Hemsley, c.	Gonzales, c.
Grimes, p.	Root, p.

Time of game—3:00 p. m.
Probable attendance—50,000.
Umpires—Klem, Jorda and Magerkurth.
Weather—Cool with overcast skies, moderate winds.

By CHARLES J. DOYLE,
Staff Correspondent.

CHICAGO, April 16.—The calm before the storm period has passed—and it won't be long now. Traffic led to Wrigley Field this morning where this afternoon some 50,000 expect to see two of the best clubs in baseball, the Pirates and the Cubs, clash in the local opening of the National League season.

Although the reserved sections of the big ball park have been reported sold out for three weeks, the Cub management announced last night that 25,000 grandstand unreserved seats would go on sale at 11 o'clock this morning.

The less fortunate folks who could not purchase reserve pasteboards saw some solace in the announcement, many heading for the park at an early hour. With favorable weather the officials probably will have to turn away many before game time.

BIG DAY FOR CHICAGO

It's a big day in Chicago, for the Cubs are high in the imagination of the fans and the players under Joe McCarthy's charge think they have an excellent chance to cop the flag. Moreover, the Pirates are fired with the same ambition, so that the inaugural should resound with heated competition.

And just to give the colorful spectacle additional flavor, John Heydler, president of the National League, has assigned Sir William Klem, deluxe umpire, to be in charge of the diamond warfare. That move in itself is a compliment to the impending fight, there being no better arbiter within the realm of baseball than Sir William.

HEMSLEY TO CATCH

To assist the veteran official, Heydler is sending Jorda and Magerkurth, two of his younger umpires, but Klem doubtless will take his place behind the plate and when he steps into his position the opposing pitchers will have that feeling one enjoys when he knows he is getting a 50-50 break.

Manager Bush made quite an important decision as to his catching assignment at the eleventh hour. The pilot was not ready to decide on his receiver when he announced a few days ago that Burleigh Grimes would be on the mound. Bush has decided to work

(Continued on Page Twenty-Five.)

Pitching Choices For Opening Tilts Today

NATIONAL LEAGUE.

Pittsburgh at Chicago—Grimes and Hemsley; Root and Gonzales.

St. Louis at Cincinnati—Alexander and Wilson; Lucas and Sukeforth.

Brooklyn at Boston—Postponed; rain.

New York at Philadelphia—Postponed; rain.

AMERICAN LEAGUE.

Detroit at Cleveland—Carroll and Woodall; Shaute and L. Sewell.

Chicago at St. Louis—Thomas and Autry; Gray or Crowder and Schang.

Philadelphia at Washington—Postponed; rain.

Boston at New York—Postponed; rain.

BUCS REPORTED AFTER PICINICH

CINCINNATI, April 16.—President Barney Dreyfuss, of the Pittsburgh Pirates, who was in this city yesterday and was in a huddle with officials of the Cincinnati Ball Club, is reported to have made the Reds an offer for Val Picinich, holdout catcher.

Dreyfuss, according to reports, offered a pitcher and an infielder for the veteran receiver, who formerly saw service in the American League. Manager Hendricks, of the Reds, hooted the offer, however, stating that he would not consider a trade that did not bring him a receiver the equal of Picinich.

U. S. Ryder Team Reaches England

PLYMOUTH, Eng., April 16.—(AP.)—Led by the debonair Walter Hagen, America's Ryder Cup golf squad arrived here today aboard the Mauretania. Hagan and his fellow-professionals expressed confidence they would defeat England's picked team in the Ryder Cup matches at Leeds, April 26 and 27.

Hagen said eight members would be selected to play against Great Britain at Leeds and all would participate in the British open championship at Muirfield. He added he intended to try to fix a series of matches with Archie Compston, one of England's leading professionals, before returning to the United States.

Miss Marion Hollins and Miss Marion Turpie, who will compete in the British Women's championship at St. Andrews arrived on the same boat.

They immediately entrained for London where they were to be welcomed officially. Hagen told friends who greeted them it was the best team American had ever sent to England.

"But we have got to play hard to retain the cup," he said. "I know several of your men and we are going to have a tough job even if we win at all."

Pirates Abroad

At Chicago—April 16, 17, 18, 19.
At Cincinnati—April 20, 21, 22.
At St. Louis—April 28, 29, 30, May 1.
At Boston—May 4, 5, 6.
At New York—May 7, 8, 9.
At Philadelphia—May 10, 11.
At Brooklyn—May 13, 14, 15.
At Chicago—May 19, 20, 21.
At St. Louis—May 26, 27, 28.
At Brooklyn—June 9.
At Cincinnati—June 16, 17, 18, 19.
At Chicago—June 21, 22, 23.
At Cincinnati—June 30.
At Brooklyn—July 7, 8, 9.
At Philadelphia—July 10, 11, 12, 13.
At Boston—July 14, 15, 16, 17.
At New York—July 18, 19, 20, 21.
At Brooklyn—August 10, 11, 12.
At Boston—August 14, 15, 16, 17.
At Philadelphia—August 19, 19, 20, 21 (double-header on 19th).
At New York—August 22, 23, 24, 25.
At Philadelphia—August 27.
At Cincinnati—September 1, 4, 5.
At Brooklyn—September 8.
At St. Louis—September 26, 27, 28, 29.
At Chicago—October 6.

Don't Go Betting Any Hats on the Outcome of the Derby

★ SUN-TELEGRAPH ★ SPORTS ★

AT DENVER

DENVER, April 16.—(AP.)—Newell (Jeff) Cravath, assistant football coach at Southern California, has been named director of athletics at the University of Denver, effective Sept. 1.

RAIN PREVENTS ALL EASTERN OPENERS

PHILADELPHIA, April 16.—(AP.)—The opening game of the National League season here between the New York Giants and Philadelphia Quakers, scheduled this afternoon, was called off on account of rain.

MACKS-NATS IDLE

WASHINGTON, April 16.—(AP.)—Rain today prevented the local inaugural of the American League season between the Washington Senators and Philadelphia Athletics.

ROBINS-BRAVES LOAF

BOSTON, April 16.—The National League opener between the Brooklyn Dodgers and Boston Braves here this afternoon was called off on account of rain.

YANKEE GAME OFF

NEW YORK, April 16.—The New York Yankees and Boston Red Sox, who were scheduled to open their American League season here this afternoon, were granted an extra day of rest when rain forced the officials to call off the contest.

CLEAR IN CHICAGO

For the Pittsburgh and Chicago teams, due to clash at Chicago in the feature game of the National League's opening day schedule, the outlook was clear, if somewhat chilly, weather. At Cincinnati, the Reds and St. Louis Cardinals, National League champions, expected fair and somewhat warmer weather.

An attendance of 50,000 is a virtual certainty at Chicago where the Cubs, with Rogers Hornsby at second base and a National League pennant their fond expectation, will battle with one of their foremost rivals, the dangerous Pirates of Dennie Bush.

Cincinnati and St. Louis should perform before some 30,000.

Some 25,000 may watch the Detroit Tigers and Cleveland tangle at Cleveland and perhaps 18,000 attend the Chicago White Sox-St. Louis Browns encounter at St. Louis.

YANKS FAVORITES

Although the Yankees are strong favorites to take their fourth consecutive American League championship, the dope indicates that the champions will be threatened by at least four clubs—the Athletics, Browns, Tigers and Senators. In the National League, indications are that the Giants and Cubs will be the principal factors in the pennant struggle, but that Pittsburgh and St. Louis, alternate league champions during the last four years, will provide plenty of opposition and have an excellent chance to win.

In Tough Spot

Photo by Pittsburgh Sun-Telegraph.

BILLY SOUTHWORTH
Former Pirate outfielder, who opens the season as manager of the St. Louis Cardinals today, succeeding Bill McKechnie, of Wilkinsburg, who led the club to the pennant last season and then was released. St. Louis is a tough spot for managers.

DE MAVE LOSES BOUT ON FOUL

(Continued from Page Twenty-Four.)

a couple of big fellows. DeMave tipped to beam at 190 pounds and McFowler at 188½. James (Red) Mason, veteran local manager of boxers, just back from a sojourn at Hot Springs, Ark., was in DeMave's corner as his chief second and he sent the Golden Boy in to fight at close quarters from the first bell. McFowler, however, boxed well in the first round and outscored him. He led constantly with his left and had no trouble reaching DeMave with it. Late in the round, DeMave got home a couple of pounding rights to the body that slowed down like a bit.

From the start of the second round until the end of the fight it was all DeMave. He hammered the body incessantly with his right, plunking the fist over the short ribs and under the heart until McFowler scarcely could raise his left arm. This weapon out of commission, the Johnstowner lost all of his class. Instead of scoring coming in he floundered awkwardly about the ring and repeatedly fell in to close quarters without leading and there was battered with right after right with monotonous regularity to the same parts of his body.

END COMES SUDDENLY

Starting the third round, Ike rushed from his corner and ran into DeMave, who sat down. When he arose, Jack continued to belabor Ike's body with that right and occasionally brought the left across at close range. In fact, almost all of the fighting was being done on the inside. McFowler was wilting perceptibly under the constant body pounding and was a beaten man as he went to his corner at the bell.

The body attack continued throughout the fourth round up to the untimely finish, after 2 minutes and 40 seconds of the round, and McFowler was squirming about uncomfortably until the excuse to call it a night presented itself.

DeMave was cheered as he left the ring, while McFowler, the victor, was roundly booed. Ike's poor showing cost him a match with Johnny Risko, of Cleveland, as the opening feature in the Meyers Brothers' bowl in North Braddock next month, Matchmaker Meyers declaring at the ringside after the show that he would try to match DeMave with Risko.

The battle was the second windup to end in a foul here in a little more than a week. Tiger Joe Randall accidentally fouled Young Rudy in the Moose Temple ring last Friday night a week ago.

SOLMEN STOPS SCELLO

Mickey Solmen, of New Castle, 150 pounds, won by a technical knockout over Phil Scello, of McKeesport, 150½, when Referee Jack Henderson halted the scheduled six-round semi-final in the fifth round to save Scello from further punishment after he had been battered around until he was on the verge of a knockout in the fourth round and was completely at Solmen's mercy after the rest period. Scello never was knocked off his feet, but the referee heeded the crowd's cry to "stop it." It was Solmen's fight all the way.

Charley Wolff, of Columbus, O., who formerly fought around here as Charley Tarzan, started off in great boxing style against Allen Beatty, Negro, of McKeesport, in the second bout of six rounds, but lost his form midway and Beatty came on to outpunch him and win a split decision. Judge Frank Brown voted for Wolff and Judge Joe Keally and Referee Eddie Kennedy for Beatty. Wolff, tall and rangy and clever at ducking, had Beatty all at sea in the first two rounds, but couldn't keep up the good work. He weighed 155 pounds and Beatty 150.

KRAPE BEATS POOLE

Bob Krape, of the East End, outpunched Joe Poole, of Lawrenceville, in a hard-fought four-round opener. Krape weighed 158 pounds and Poole 160.

Eddie Kennedy and Jack Henderson alternated as referees, while Frank Brown officiated with Joe Keally as judge, working in this capacity for the last time before departing for Toledo to umpire in the American Association beginning today. John Rodgers was the announcer and Chappy Couch the timer. The crowd was fair in size.

DUNDEE RULING SETS BOXING PRECEDENT

The decision of the United States Supreme Court in refusing to reverse the ruling of lower Federal Courts, which would not order the Milwaukee Boxing Commission to pay Joe Dundee, welterweight champion, his $10,000 purse for a bout with Pinky Mitchell in Milwaukee, in August, 1927, sets a precedent long awaited in the boxing realm.

The Milwaukee bout was stopped by the referee on the ground that the men were not trying and Dundee's purse was held up. His manager contended the club staging the show ordered the referee to declare the bout "no contest" when the gate was not up to expectations and it could not pay off the champion's guarantee.

It has been contended all along that when a boxer appears in the ring to fulfill his contract the club automatically is required to pay him for his services, regardless of the outcome of the bout, but the Supreme Court decision reverses this order of things.

O'KEEFE BOXES GROGAN

Johnny O'Keefe, of Columbus, who lost to Tug Phillips at Erie last Friday night, meets Tommy Grogan, of Omaha, at Detroit on Thursday night. Midget Mike O'Dowd and Vic Burrone are on the same card.

Johnny Farr boxes Rosy Stoy at Youngstown tonight. Johnny Smackey, of Canonsburg, meets Tony Avon in the semi-final.

Philadelphia promoters are trying to steam up a "natural" bout between Tommy Loughran, light-heavyweight champion, and Matt Adgie, to be fought at the Municipal Stadium, June 17.

Another bout Philadelphia is angling for would bring together Sammy Mandell, the lightweight champion, and the outstanding lightweight challenger, at Shibe Park, the American League park.

Jules Aronson will promote the fights at the Phillies' park, Gunnis and Taylor at Shibe Park and Joe Kennedy at the Municipal Stadium in Philadelphia this summer. Gunnis and Taylor also may be the promoters in Atlantic City's mammoth new Convention Hall, which will seat 40,000.

ZABISH AT CUMBERLAND

Young Zabish, local lightweight, who is doing a comeback, boxes Buck Griffiths, George Pavlick meets Johnny Green and Mickey Hart, of New Kensington, opposes Johnny Chiodo, of Johnstown, in eight-round bouts at Cumberland tonight.

Johnny Mason, Johnny Crisley's middleweight, meets Tiger Payne, the Negro star, in a 10-round bout at Wilkes-Barre, Pa., tonight.

Promoter Jim McGirr, of McKeesport, has completed his card for Thursday night with the exception of signing the first bout. He has booked Lee Sala, of Donora, and Billy Carter, Negro, of Connellsville, for his six-round second event; Allen Beatty, of McKeesport, and Young Guido, of Sharon, for the semi-final, and Marty Gold, of Philadelphia, against Howard Mayberry, of Donora, in the windup. Gold takes the place of Tommy Paul, of Buffalo, who was injured in training. He fought Willie Davies in the McKeesport ring last season and again at Oil City recently and has met all of the leading flyweights in the East. Beatty knocked out Guido in the first round at McKeesport a couple of months ago and Guido has been yearning for a return bout ever since.

TO COMPLETE MOOSE CARD

Promoter Francis Flynn will round out his program today for his Willie Davies-Jackie Rodgers show in the Moose Temple Friday night. He already has paired Frank Monroe, veteran light-heavyweight knockout puncher, of Fair Haven, with Chuck Zelnack, of Glassport, in the second bout and Johnny Smackey and Johnny Michaels for a return engagement in the semi-final.

Lew Diamond, manager of Jack DeMave, left after last night's fight at the Garden for Chicago to try to sign Tuffy Griffiths to box Phil (K. O.) Kaplan in the main bout of a show in Jess McMahon's new Coliseum in New York, April 30. Diamond represents McMahon. From Chicago he will continue on to New Orleans, where he is associated with Marty Burke and Harry McCormick in the big club of that city, which will stage a bout between Johnny Dundee and Eddie (Kid) Wolfe, of Memphis, at Heineman Park next Monday night.

Phil Goldstein and Ray Newton clash in a 10-round return bout in the Motor Square ring next Monday night.

Johnny Windsor is requested to call Joe Dubranski at McKeesport 9716.

Tony Fuente, Mexican heavyweight, and Tiny DeBolt, of Cleveland, have been matched for the 10-round windup at Erie, Friday night.

KELLY NAMED CADDIE-MASTER PRESIDENT

By VERN SWARTSFAGER.

Harry Kelly of the Pittsburgh Field Club was elected president of the Caddie-Masters' Association of the W. P. G. A. at the annual get-together meeting of the body at Longue Vue Country Club last night. He succeeds Jimmy O'Donnell, who has been elected professional at Edgewood.

George O'Hanlon

James Bruno of Alcoma was named vice president and Phillip Murray of Longue Vue made secretary-treasurer.

The meeting was well attended, some 21 caddie-masters being on hand to welcome the eight new members who have been admitted to the body. The affair, aside from the election of officers, was of a social nature, the boys putting on the feed bag as only good golfers can.

Plans were formulated for the staging of the annual tournaments, the first to be held sometime in May at Edgewood. A definite date will be set at the next meeting of the association on May 21.

The speakers were George Ormiston, secretary of the W. P. G. A.; Edward E. McCoy, chairman of the caddy welfare committee of the association and George Dodds, of Beaver Valley, a member of the golf committee.

Major League Managers For 1929

NATIONAL LEAGUE.

New York—John McGraw.
Brooklyn—Wilbert Robinson.
Philadelphia—Burt Shotten.
Boston—*Emil Fuchs.
Chicago—Joe McCarthy.
St. Louis—*Billy Southworth.
Pittsburgh—Donie Bush.
Cincinnati—Jack Hendricks.

AMERICAN LEAGUE.

New York—Miller Huggins.
Philadelphia—Connie Mack.
Washington—*Walter Johnson.
Boston—Bill Carrigan.
Cleveland—Roger Peckinpaugh.
Detroit—*Stanley Harris.
St. Louis—Dan Howley.
Chicago—Lena Blackburne.

*New manager.

DAVIES LOSES REF'S VERDICT TO WOLGAST

NEW CASTLE, Pa., April 16.—Midget Wolgast, Philadelphia, claimant of flyweight championship of Pennsylvania, last night won the decision in a 10-round bout at Jolly Bowl, from Willie Davies, of Charleroi.

It was a fight from the start to the finish. Judges Ferris, of Pittsburgh, and McLaughlin, of Braddock, disagreed and Referee Red Robinson, of Pittsburgh awarded the decision to Wolgast.

Johnny Pial, of Greenville, won the decision in the six-round semi-final from Joe Dinger, of New Castle. U. S. Carpentier, of New Kensington, won in six rounds from Frankie Sunday, of Akron. Roy Minteer, New Castle, won in four rounds from Long Sing Que, of New York.

Johnny Jennings, of New Castle, won by a knockout in the first round of the four-round opener from Young Calibrees of Erie. The attendance was over 5,000.

FOR QUICKEST RESULTS—TRY A SUN-TELEGRAPH WANT AD

"WATCH BIBLE," PITT WARNED

(Continued from Page Twenty-Four.)

throwing more passes in one game than an ordinary ball club throws in a season. Every member of his backfield is an expert ball handler, and they all pass. With those big, rangy cowpunchers that he has had for ends and backs in the past, he got away with his passing game almost without exception."

Between bites of bacon and eggs, Steve went on to tell of a few personal contacts he had enjoyed (?) with Bible's teams.

"We went down to play his team one year with the best football team Oklahoma ever had. Folks had us doped 10-to-6 favorites. Oh, my! it pains me to recall what happened! By the middle of the ball game they had me up in the air so far I was looking for a parachute. They beat us 40 to 0 and made us like it."

Not only are Bible's teams masters of the forward pass, but their entire style of attack is built on deception. Owen said Bible had a spinner play working 10 years ago. The end-around play, which Carnegie Tech has used with such fine result, was another of Bible's pets, except that he had his end taking the ball directly from the center instead of a backfield man.

GENEVA PLANS MEET

A. C. Edgecomb, director of athletics at Geneva College, is planning a fine scholastic track and field meet for a May date under Geneva's auspices. It is to be an annual event and will have an entry list composed of high school track stars from the entire tri-state district.

Chicago Mitt Star Branded a Pro

CHICAGO, April 16.—(AP.)—Jimmy Chase, Central Amateur Athletic Union 112-pound boxing champion, has been charged with professionalism and may be banned from the National A. A. U. junior tournament next week.

Within an hour after Chase was entered in the boxing tournament, the Metropolitan A. A. U., of New York, protested advising tournament officials it would forward proof he was a professional. Chase denies the charge.

KDKA to Radio Baseball Scores

Today is the big day for all baseball fans, when the teams in the National and American leagues inaugurate their 1929 championship campaign.

Station KDKA will carry to the homes and offices of thousands of radio fans baseball scores at half hour intervals, beginning at 3:55, up until 6 p. m.

Mme. De La Chaume Not to Defend Title

LONDON, April 16.—(AP.)—Madame Mamette Thion De La Chaume, who as Mlle. Le Blan won the British women's golf championship last season will not defend her title at St. Andrews next month the Daily Mail says. Madame Chaume has played no golf since her marriage to the brother of Mlle. Simone De La Chaume who won the title in 1927 and is expected to compete this year.

Greenville Champs Retain Laurels

GREENVILLE, Pa., April 16.—All of the 1928 champions in the Greenville Church Athletic Association repeated this year. Evangelicals won the basketball crown, Methodists took the volley ball title and Reformed the bowling.

International Loop Umps Assigned

NEW YORK, April 16.—(AP.)—Assignment of umpires for opening games of the International League tomorrow was announced today by Secretary William J. Manley, as follows:

Toronto at Baltimore—L. C. Fyfe and William Solodare.

Rochester at Reading—W. T. Gaston and G. L. Parker.

Buffalo at Jersey City—Jack Carroll, Doll Derr and W. J. Meyers.

Montreal at Newark—William B. Carpenter, W. F. Finneran and Joseph Birmingham.

BATTLING GIZZY WINS

WASHINGTON, Pa., April 16.—Battling Gizzy, of Donora, defeated Joe Boychan, of Steubenville, O., in a 10-round bout here last night. Gizzy was the aggressor all the way. In the semi-final, Red Ryan defeated Harry Spencer, scoring five knockdowns in the early rounds. They are rivals.

PIRATES, CUBS CLASH TODAY

(Continued from Page Twenty-Four.)

Rolly Hemsley under the bat. Many observers had become quite convinced that Charlie Hargreaves would work in the opener.

Bush said he would use Hemsley last night and it isn't likely he will switch his plans. Grimes is all set for the mound task while Capt. Traynor is sure to be at third.

Joe McCarthy will use Charlie Root on the mound and Miguel Gonzales behind the plate, according to the information given out here. Pat Malone also is considered as the opening day pitcher.

Both clubs indulged in brisk workouts yesterday, although it can hardly be said that the drills were enjoyed. A typical Chicago day greeted the tanned athletes as they came in from warmr climes. Many of the players wore extra clothes as they partook of the session at Wrigley Field. All are hoping for warmer breezes today.

Giants and Yanks Release Pitchers

NEW YORK, April 16.—(AP.)—The Giants and the Yankees each have disposed of the services of a right-handed pitcher. The Yankees have sent Fay Thomas to Baltimore on option. The Giants returned Curly Odgen to Buffalo.

Now you can have an "all electric" Console Radiola for only $77.50

RCA RADIOLA 33

newest achievement of the great research laboratories of RCA, General Electric and Westinghouse

WITH the introduction of the RCA Radiola 33, a high quality radio receiving instrument becomes available at a price hitherto thought impossible.

Tested materials, expert workmanship, the newest refinements of technical design—all that the public has learned to expect from the associated laboratories of RCA, General Electric and Westinghouse.

The same principles as used in the nationally popular "L 7" and "18" models, which revolutionized radio set manufacture.

Console type cabinet of an entirely new design.

"All-electric" operation from the house lighting circuit. Extreme simplicity of control.

Balanced selectivity and sensitivity never before to be had in a set at this price. Music and the voice from near and far stations reproduced with the fidelity and realism characteristic of the RCA Radiola.

A signal achievement in fine radio set design by the acknowledged leaders of the industry.

See and hear the "33" today. Ask your RCA Radiola Dealer to demonstrate it in your home—free of charge. Tune in on one of the fine programs on the air. The performance of this wonderful set will amaze you.

The RCA Time Payment Plan is available to all purchasers of Radiolas at RCA Dealers everywhere.

RCA RADIOLA 33—Console type of tuned-radio-frequency receiver, for house-current operation (A.C.) $77.50 (less Radiotrons)

RCA LOUDSPEAKER 100B—With the rich, mellow tone characteristic of the popular "100" type of reproducer. $22.

RADIO CORPORATION OF AMERICA
NEW YORK CHICAGO ATLANTA DALLAS SAN FRANCISCO

Buy with confidence where you see this sign.

RCA RADIOLA

MADE BY THE MAKERS OF THE RADIOTRON

TIES DASH MARK

MONTREAL, April 16.—(AP.)—Percy Williams, Olympic sprint champion, returned to the boards last night and equaled the best record time for 50 yards in winning that event at the Montreal Amateur Athletic Association games here. His time was 5 1-5 seconds.

Sometimes What Looks Like the "Cream in Your Coffee" Is Only Sour Milk

★ SUN-TELEGRAPH ★ SPORTS ★

TWENTY-SIX TUESDAY, APRIL 16, 1929

HOPPE SETS RECORD

NEW YORK, April 16.—(AP.)—Willie Hoppe overwhelmed Kinrey Matsuyama in the first two blocks of their 12-block 18.1 balkline billiards match here yesterday. After winning the first block, 300 to 115, Hoppe crushed the Japanese, 300 to 44. Hoppe set a new world record for high runs in match 18.1 billiards when he ran 296 in the evening.

PILOTS VOICE CONFIDENCE IN TEAMS

Associated Press.

Here's how the 16 major league managers view their own prospects:

NATIONAL LEAGUE

Billy Southworth, Cardinals—"The Cardinals will be right in there fighting."

John McGraw, Giants—"I expect to be very much in the race."

Joe McCarthy, Cubs—"The Cubs' team is the best I have had in Chicago and one that is sure to be in the pennant fight."

Donnie Bush, Pirates—"The Pirates should be in the fight all year."

Jack Hendricks, Reds—"I am confident the Reds will finish in the first division."

Wilbert Robinson, Dodgers—"We shouldn't finish lower than fifth and may even break into the first division."

Emil Fuchs, Braves—"We haven't a single man on the team who won't be out there hustling."

Burt Shotton, Phillies—"I have a team of young players who are all better for the year of experience they had last season."

AMERICAN LEAGUE

Miller Huggins, Yankees—"I wouldn't boldly predict the Yanks will repeat, but I think they have potential strength."

Connie Mack, Athletics—"I think we will have a season of surprises. Among the surprises, I hope, will be my own Athletics."

Dan Howley, Browns—"I think the Browns have a real chance to win the pennant."

Walter Johnson, Senators—"I'm tickled with the way my boys have taken hold of things. They will give any team a battle."

Lena Blackburne, White Sox—"We have been picked to finish seventh or worse. But I am picking our club to finish in the first division."

Bucky Harris, Tigers—"I will be very much disappointed if the team does not finish in the first division."

Roger Peckinpaugh, Indians—"We don't figure to be pennant contenders, but we'll be a tough team to beat."

Bill Carrigan, Red Sox—"The club looks better on paper than it did at this time last year."

GOLF AS CHAMPIONS PLAY IT

What part, in your opinion, do brains play in the makeup of a good golfer?

Answered by

LEO DIEGEL

Canadian Open, San Diego Open, Massachusetts Open, Metropolitan P. G. A. Qualifying Medal, P. G. A. Championship, 1928; Tied for Long Beach Open, 1928; San Diego Open, 1929.

Brains and golf experience play a large part in the makeup of a good golfer. Both are the development in golf of much more than the mere making of shots, for mechanical accuracy is an attribute of many men who are not champions.

The ability to figure out the chance of success, to calculate and judge the flight and carry of a ball in a wind, and to size up the psychological aspects of a given situation, are all important aspects of a champion's makeup. Champions are usually men who have shown extraordinary ability in the mental side of the game, as well as in the mechanical side.

LEO DIEGEL.

(Copyright, 1929, Associated Editors, Inc.)

P. V. SMILERS PICKED AS TITLE BETS

By TOM BIRKS.

With a great array of talent on hand and with more practice sessions than any of the teams in the city under their belts, the Pleasant Valley Smilers loom up as another strong contender for the crown now worn by the Liberty Milk boys, as champions of the Pittsburgh City League.

Manager Johnny Dunsky, one of the most popular mentors that ever held a franchise in a sandlot loop, bubbled over when asked regarding the possibilities of the Smilers in the forthcoming campaign. "Yes sir," chortled Johnny, "the Valley and upper North Side fans are going to see a real ball club, one that will make them all step, and I'll tell the world that Joe Gruber will be the backstop to handle the slants of one of the best pitching staffs in the tri-state district."

With Arand, Beitel, Nary, Trotsky, Jones and Metzler throwing all kinds of pitching at the little peppery receiver, City League sluggers are going to have a tough time.

BEITEL MAY PLAY

Nothing has been heard of Bobby Beitel since the famous Beaver Triangle Club, but there is a chance that he will play with the Dunsky aggregation. Dunsky has lined up a utility man named Walter Anderson, who can play any position. Anderson is a college man and comes well recommended.

The Smilers are well equipped with outfield material, Dude Reddick, Mert Caye and Teddy Muck, have all been reported as playing elsewhere, but Dunsky says that the trio will sport the regalia of the Smilers. Rapp and Watson, two college boys, and Red Fulmer will be out there battling for a regular berth. Mark Kenny will be missed by the Smilers, but Kenny, who is earning his daily bread at the Liberty Milk, will be with that club. His place will be filled with either Pat O'Shea, of Ziggy Harrison.

PAIR ARE UNCERTAIN

Both of these men are uncertain because of the inter-county league schedule. Aquadro, classed as one of the best shortstops that ever booted a grounder, will be a fixture around the short field, and combined with Dave Blackstock, at the keystone sack this combination should knock off many two ply killings.

Blackstock is one of the steadiest players in the loop, he can also come through with timely hits when needed. Bill O'Neill will play first and be lead-off man in the batting order. And the presence of Billy Takes a big load off Dunsky's mind. Dittmere, from the North Side Twilight League will be fighting for a berth and fill in with the pinch hitting work.

Harry Little, one of the city fathers, took a trip to the Wilson Avenue field, together with some city engineers last week, and when plans are completed, the Smilers will have one of the best sandlot parks in the city. Bust Gardick, who is backing the club, together with Manager Dunsky have worked hard during the past few weeks trying to give the Pleasant Valley fans a winner, and the club should make them all step for that City League pennant.

Indoor Sports :-: :-: By Tad

BUSH, DREYFUSS IN OPTIMISTIC MOODS

Both Owner Dreyfuss and Manager Donie Bush of the Pirates radioed optimism as they gave out brief statements prior to the clash today in Chicago between the Buccos and the Cubs.

President Dreyfuss, who is missing the opening clash of the season, having come to Pittsburgh from Memphis, where the Buccos were to have played an exhibition game on Sunday, said:

"I don't believe in winning flags on paper. You have to win the ball games on the field. There are so many uncertainties in the game that one is unwise to to make unqualified statements as to the winning of pennants.

"Yes, I think the Pirates are a flag contender, and I also think that four or five other clubs are in the race.

"Pitching is about 60 per cent of it all and we have a dandy pitching staff."

Out in Chicago, Donie Bush sent this message to Pittsburgh fans as his players prepared to take the field against the Bruins:

"We have a daudy club and we are all in goo shape except Pie Traynor, who, we believe, will be O. K. The Cubs are a fine ball team; they were that before this season and Rogers Hornsby should add quite a lot to them.

"Of course it is nice to win the opener, but it's a long race and we are out to take every game we can. It looks like a fine fight with the Giants, the Pirates, the Cubs and the Cardinals all having a good chance to cop."

DE KUH BEATS PETERSON

NEW YORK, April 16.—(AP.)—Arthur DeKuh, giant Italian heavyweight, outpointed Big Boy Peterson, of Minneapolis, in a slow 10-round match at the Broadway arena last night. There was much clinching, with Peterson the chief offender. DeKuh weighed 217½; Peterson, 198½.

EMANUEL BOWS TO HUDKINS

LOS ANGELES, April 16.—(INS.)—Ace Hudkins, the Nebraska wildcat, was at a new height in his pugilistic career today following his impressive victory over Armand Emanuel, the San Francisco barrister, in the 10-round main event of Jack Doyle's show at Wrigley Field here last night.

Fifteen thousand fans saw the snarling Wildcat give Emanuel the worst lacing of his career. Armand won only one round, the tenth, and was able to break even in only two others, the first and ninth. Every other session went to Hudkins by a wide margin.

The San Francisco fighter just couldn't stand the pace set by this wild figure from the farms of Nebraska. He tried gamely to keep him off with a stabbing left, but this rapier had absolutely no effect on the bull-like rushes of Hudkins.

BOWLERS BEGIN A. D. C. TOURNEY

Women bowlers dominated the scene as the American Duckpin Congress' second annual tournament got underway on the Ritz Alleys, Brookline, last night. Two five-women teams bowled and six sets of doubles and seven singles were run off.

The South Side Recreation team, with a score of 1,745, topped the 1,530 compiled by the Friendship Ladies' quinet. In the doubles, the combination of Garbett and Smith took top honors with a score of 751. Bayles and Peterson were second with 653.

Wilkinson's 405 was the high singles score, Garbett taking second with 389 and Peterson third with 365.

The Koppers Company men's team rolled a 1,933 and the Liberty Dairy five an 1,836 in the men's team events. Kelly and Demister totaled 895 in the doubles and Kelly rolled a 394 in the singles.

Long's Sport Comment

(Continued from Page Twenty-Four.)

better start than they did last year. And it is also a big item that must be reckoned as one that probably will be very helpful to them during the pennant race as a whole.

An idea as to how much it means to Pittsburgh to have Kremer in his stride for the start may be formed from his early showings of the last two years. In 1927, the Frenchman won eight of his first 10 games, and the Bucs won the pennant. Last season Kremer lost 11 of his first 15 games, and the Bushmen finished fourth. The difference between his present form and that of last spring is alone enough to promise a great deal for the Rovers.

TWO minor league clubs that will be watched with unusual interest by the fans of the Pittsburgh region this spring are the Columbia (S. C.) team, of the South Atlantic Association, and the Salisbury (N. C.) outfit of the Piedmont League.

John O'Connell

This because an uncommonly large number of boys whose homes are in this district are regulars or are trying out for places on the combinations named. The Sally League opened yesterday and the Piedmont start is set for April 24, as stated above.

ON the Columbia club are John O'Connell, of Verona, the young catcher who was taken on the training trip by the Pirates and then sent out under option; Frank Packard, shortstop, hails from Homewood, and Arthur Garbark, right fielder, is a resident of Edgewood. On the Salisbury team the first-string catcher is John Collins, of Hazelwood avenue, this city, and the ace of the pitching staff is Harry Huffman, of California, Pa. In addition to these fixtures, the candidates include Shortstop Jack Reider, of Murraysville; Pitcher Paul Ufema, of Ellsworth; Pitcher Earl Zinn, of Butler, and Pitcher Leon Ames, Jr., of Warren, O., son of the one-time Giant star.

BOTH of these teams are managed by former Pirate outfielders, Columbia being under the direction of Joe Kelly, while Jesse Altenberg is in charge of Salisbury. Kelly was with the Bucs during the 1914 season, and Altenberg was tried in 1916 and 1917. In 1916 he played in Wheeling under a Corsair option.

Kelly, while with the Pirates, spoiled a no-hit game for Pitcher Jeff Tesreau, of the Giants, after the latter had made the closest approach to such a feat that is possible without actually achieving it. There were two Pirates out in the ninth inning and Tesreau had not allowed a hit, when Kelly came up and poked a single to center field. Max Carey, the next batter, went out, and the Giants won, 2 to 0. Wilbur Cooper pitched against Tesreau.

EARL SANDE may make the Kentucky Derby look like "old times" by riding in it again when the big feature of the American turf is run at Churchill Downs on May 18. "I'd like to ride in the Kentucky Derby once more," said Sande, who is down to 111 pounds. "I have two 3-year-olds entered, Near By and Hermitage. I think they are very nice fillies.

"Just because they are fillies, one should not pass them up as having no chance. Regret won the Derby, and if one filly can do there's always the possibility that another can follow on. I don't know which one will start, but if one of them does it's almost a certainty that I'll ride her."

Harry Gross

ONE of the pioneer basketball stars of this section, and one of the men who helped to introduce the floor sport into the Pittsburgh district and put it on a solid foundation, has passed in the death of Harry Gross. He was among the famous old-timers of three decades ago or more, many of whom got their starts at the original local Y. M. C. A. Later they formed a playing group that became a formidable combination and carried off all honors hereabouts in their day. Gross was captain of the outfit, and practically the same team played under the banners of the champion D. C. & A. C. team of 1900 and other years, Manchester, Homestead Library and Athletic Club and South Side. In the group, in addition to Captain Gross, were such well-remembered old players as Rosser, the Siebel brothers, Schaus, Anderson, McFadden, Lloyd and Luty. Gross was a printer and member of Typographical Union No. 7, and during a period of depression in 1907 he personally paid the reduced dues of a number of union printers who were out of work. He was 48 years old and had been an invalid for 16 years, suffering from rheumatism.

COUNTY CHAMPS HONORED

The Duquesne Boosters' Association, composed of men prominent in civic affairs of that city, was host at a banquet given the members of the Duquesne Lafayettes, three-time winners of the Allegheny County League championship, and three other well-known college athletes, in the dining room of the Duquesne Steel Works last night.

Dr. H. Clifford Carlson, coach of the University of Pittsburgh varsity basketball team, was the principal speaker. Owing to the inability of Lawrence E. Riddle to attend, John R. Davies, one of the strongest boosters of the club, served as toastmaster. Other speakers were R. H. Davis, Clarence E. (Buddy) Overend, graduate manager of athletics at Carnegie Tech; L. E. Dambach, representing the businessmen of Duquesne; Ed Minnick, coach of the Lafayettes; D. C. Burroughs, assistant superintendent of the steel works; George Kowalis, University of Pittsburgh freshman coach, whose team failed to lose a game during the post season; George (Ganzy) Benedict, Duquesne University star, and Charles (Gyp) Wunderlich, captain of the 1929 Pitt team; J. J. Freund, Jr., Julius Levin, of the Sun-Telegraph, and Jack Sell, director of the Allegheny County League.

Besides receiving the trophy, emblematic of the championship, each member of the team as well as the coach received individual trophies from the league director and the boosters' club.

HONOR TEAMS SATURDAY

The Y. M. & W. H. A. will hold a banquet and dance for the members of its boys' and girls' basketball teams next Saturday night in its building, Bellefield avenue. The boys' team won the Greater Pittsburgh amateur championship. It was eliminated in the first round of the National Y. M. H. A. tournament in Atlantic City.

Brian Norton Would Quit Pros

NEW YORK, April 16.—(AP.)—After a career of only three weeks as a professional tennis player, Brian Norton, of Texas, once ranked among the first 10 amateurs, has applied for reinstatement as an amateur. Norton played in only one professional tournament, defeating Vincent Richards in the final at Palm Beach three weeks ago. He turned over the money he received for winning to Holcombe Ward, chairman of the amateur rule committee, when he made his application for reinstatement. A decision is expected in a few days.

NEW LEADERS IN TOURNEY

New leaders in all classes were recorded yesterday in the Market Square duckpin tournament, the Kibitzers, of the North Side, taking the lead in the gve-men event with 2,495, Doc Emery and J. Hanlon, of Squirrel Hill, in doubles with 1,083, and Marty Emery in the singles with 587.

The leading women bowlers of the city are scheduled to take the alleys tonight. Yesterday's scores:

FIVE-MEN EVENT.

Kibitzers, 2,495; Carnegie Arcade, 2,420; Herman's Shop, 2,341; Vandergrift, 2,352; Altoona, 2,184; Squirrel Hill, 2,179; Sabo Colts, 2,173; Rex, Donora, 2,104; Morgantown, W. Va., 2,092.

SINGLES.

Bob Emery 423; George Tuma, 533; Fred Tuma, 400; Dondt, 510; Bureke, 444; Kennell, 487; Davis, 329; J. Van Voorhis, 396; Jiannine, 439; Deischlager, 476; Nester, 476; Scarkino, 423; Byers, 474; Cunningham, 454; Hamilton, 405; Mohney, 467; Wally, 466; Griffith, 408; Beers, 463; Cowles, 444; G. Antic, Jr., 462; Brant, 416; Brumbaugh, 430; Ollie, 375; Neuse, 410; I. Van Voorhis, 368; Furman, 399; Carothers, 394; Colaprice, 382; Cavanaugh, 385; Homich, 355; Wandell, 487; Hughes, 552; McAteer, 475; Sheerer, 543; Stolz, 427; Dughi, 539; Zigler, 498; McGarvey, 427; Boldt, 507; Hallett, 507; Merz, 419; Marty Emery, 587.

Detroit Drops Five On Eve of Opener

DETROIT, April 16.—(AP.)—On the eve of their opening battle in Cleveland, the Detroit Tigers released five recruit players. Sam Gibson, left-handed pitcher, was released outright to Toronto, of the International League, in part payment for Johnny Prudhomme, moundsman already acquired from the Maple Leafs.

Phil Page, another pitcher, and Art Ruble, an outfielder, also were sent to Toronto, while Charlie Wade, an infielder, was farmed out to Seattle, of the Pacific Coast League. Ray Hayworth, catcher, was sent to the Toledo team, of the American Association, the Tigers retaining an option.

GETTINGS, NOTICE

Tom Gettings, the pitcher, is requested to get in touch with Manager Mike Jedinak, of the W. O. W. Club, as soon as possible. Call Federal 2703-J.

Santa Fe

a remarkable Travel bargain

California and Arizona

$69.38 from Pittsburgh

One way special chair car and coach excursions. To and including April 30.

Fred Harvey station dining rooms and lunch counters will save you money.

Three fast Santa Fe trains to choose from—The Navajo, Scout and Missionary.

You are on Santa Fe rails "all the way"—quick, comfortable—free reclining chair cars.

for details

Ask your local agent or address:
C. H. Beach, Dist. Pass. Agent, Santa Fe Ry.
208 Park Bldg., Pittsburgh, Pa.
Phones: Atlantic 2937 and 2938

Which LAXATIVE?

CHEWING GUM OR MILK CHOCOLATE

Modern science brings a most effective laxative in a delicious candied chewing gum—releasing the laxative gradually to mix with stomach juices. No shock—no griping. If you prefer, you may obtain Tru-lax in rich milk chocolate.

TRU-LAX

Scientific ▪ Gentle ▪ Effective

The most delicious laxative of all

Tru-lax Products Company, Newark, N. J.

PITTSBURGH SCHOOL OF ACCOUNTANCY

New Classes Now Being Formed

Call, Write or Phone for Details

PITTSBURGH SCHOOL of ACCOUNTANCY

Law and Finance Bldg.

429 Fourth Avenue, Pittsburgh, Pa.

Atlantic 0923

DUTCH MASTERS

REG. U. S. PAT. OFF.

fine as any imported cigar

SMOKE TALKS by the DUTCH MASTERS

Cigar preferences are literally "a matter of taste." There may be better cigars than Dutch Masters, but there's a big army of smokers who won't believe it.

The real solid comforts of life don't cost so much. Most of us can afford three square meals and a pocketful of Dutch Masters. Most of the "luxuries" are just frills anyway.

Only in a good cigar do you get the natural taste of good tobacco. In Dutch Masters you get the flavor and bouquet of a blend of choice tobaccos.

Our private "blindfold test." Every time we run across one of these men who "can't smoke anything but an imported cigar," we slip the band off a Dutch Masters and ask him to try our favorite "imported" brand. We've fooled so many wise ones that it is getting monotonous.

Tune in the DUTCH MASTERS MINSTRELS

Every Tuesday Evening at 9.30 Eastern Time — 8.30 Central Time, Station WJZ, New York, and Associated N.B.C. Stations.

Station KDKA, Pittsburgh

Special 10c

Capitols Foil 2 for 25c

Fifth Avenue Foil 10c

Consolidated Cigar Corp., New York

Distributor: FEDERAL TOBACCO CO., 644 Grant Street, Pittsburgh, Pa. Phone ATlantic 9160

EVENING SUN-TELEGRAPH MARKETS

New York Curb Market — New York Curb Market

HARBISON FIRM PROFITS AT HIGH MARK

By GEORGE H. SNYDER.

A HIGH rate of industrial activity which resulted in an active demand for fire brick gave the Harbison-Walker Refractories Company one of the best quarters in its history in the three months ended March 31. Net profit of $1,190,000, or 80 cents a share, on the common stock was only slightly less than the record quarter when $1,228,000 was earned.

In addition to showing an increase of $170,000 over the first quarter of 1928, net for the three months just ended was substantially better than the average of $1,030,000 for all the quarters of last year.

The report indicated that earnings are at the annual rate of $4,760,000, or $3.18 a share. Sales volume is continuing at a high rate and the present outlook is exceptionally bright according to officials.

THE company has been showing steady but not sensational growth in earnings during the past few years. In 1928 net was $4,412,533, or $2.94 a share. This compares wit $4,012,268 in 1927, with $3,999,378 in 1926 and with $3,847,492 in 1925.

There has been surprisingly little fluctuation in the company's earnings in spite of the rise and fall in the general trend of industrial activity. This may be laid to the fact that the steel industry and other consumers require large quantities of fire brick for minor repairs to furnaces in active periods while they take advantage of dull times to completely reline furnaces.

ALL of the new tunnel kilns which cost a total of $3,000,000 have been completed and the economies from their operation are beginning to be shown in profits. This new equipment replaces a large number of the older type of intermittent kilns. They place the burning of fire brick on a continuous basis and eliminate the old method of burning bricks and then allowing them to cool before removing them for shipment.

Plans are being considered for additional new construction work but officials are not yet ready to announce the details of proposed improvements. All of the development work has been paid for from funds in the treasury. No outside financing has been necessary.

THE last bank call showed that the Union Trust Company of Pittsburgh had surpassed the Mellon National Bank in total deposits, making it the largest bank in the city. Since the first of the year the Union Trust deposits increased $19,829,439 to $161,778,762 while the Mellon National slumped $6,659,953 to $150,408,222. During 1928 the Union Trust continued to creep up on its sister organization. Its deposits increased $12,139,352 while the Mellon National lost $11,822,600. Both are Mellon controlled institutions, so that the ownership of the leading bank is still in the family.

The newest of the Mellon group, although only two years old, has been showing rapid progress in establishing itself as one of the outstanding banks of the city. The Forbes National Bank in Oakland reported deposits of $2,444,066. This compares with $1,296,037 on February 28, 1928. Rickard K. Mellon is president of the bank.

Over Sunday Excursions

$10.00 St. Louis and Return

$8.25 Louisville and Return

$6.00 Richmond and Return

SATURDAY, APRIL 20

Lv. Pittsburgh - 5.00 P. M.

$6.75 Indianapolis and Return

SATURDAY, APRIL 20

Lv. Pittsburgh - 9.05 P. M.

$5.25 Dayton and Return

SUNDAY, APRIL 21

Lv. Pittsburgh - 1.27 A. M.

PENNSYLVANIA RAILROAD

$5.00 ROUND TRIP

Williamsport

Wilkes-Barre

Shamokin, Mount Carmel, Sunbury, South Danville, Catawissa, Nescopeck, Nanticoke

$6.00 ROUND TRIP

SCRANTON

Saturday, April 20

Excursion Train Leaves

Pittsburgh - - 8.05 P. M.
East Liberty - - 8.17 P. M.
Wilkinsburg - - 8.22 P. M.

Consult nearest Ticket Agent for particulars

Tickets good only in coaches on Excursion Train

PENNSYLVANIA RAILROAD

NEW YORK CURB MARKET

Following is the list of transactions on the New York Curb Exchange, giving all stocks and bonds traded (000 omitted in sales column of stock list; 000 omitted in sales column of bond list):

STOCKS.

Sales.		High.	Low.	Close.
11	Acoustic Prod.	6¾	6½	6¾
1	Aero Supply A.	43	43	43
2	Do B new	14¾	14¾	14¾
1	Do rights	5⅛	5⅛	5⅛
2	Aero Underwrit.	38½	38⅛	38⅛
1	Ainsworth Mfg.	39	39	39
1	Alexander Ind.	16¾	16¾	16¾
2	Allied Packers.	.80	.80	.80
1	Do sta pref	2½	2½	2½
5	Allison Drug B.	2½	2⅜	2½
4	Alum Co Am	173	172¼	172¼
1	Aluminum Ltd.	107¼	107¼	107¼
31	Am Arch	15	15	15
2	Am Chain	25	25	25
10	Am Cities Uti A	40⅝	39⅛	39⅛
35	Do B	27½	26½	26⅝
8	Am Com Pow A	25⅞	25	25
5	Do B	27	26⅛	26⅛
25	Am Cont Oilfds	.63	.56	.56
6	Am Cyan B	56⅛	55¾	55⅞
13	Do rights	10	9¾	9¾
3	Am Dept Stores	19⅜	18⅝	18⅝
123	Am&Fgn Pow w	68½	66	67
15	Am Gas & El	143⅛	141⅝	141⅝
*125	Am Light & Tr	224	222½	222½
12	Am Maracaibo	5	4⅞	4⅞
*25	Am Met	117⅞	117½	117⅞
1	Am Nat Gas	13¼	13⅛	13⅛
2	Am Rad rights	1¼	1¼	1¼
64	Am Rolling Mls	108⅛	106⅝	107½
1	A mSt P Ser A	26⅛	26⅞	26⅞
24	Am Superpow A	101⅞	100½	100½
5	Do B	102	101¼	101¼
1	Do 1st pfd	98¼	98¼	98¼
1	Amsterdam Trd	34¼	34¼	34¼
3	Ang Am Oil	16⅜	16⅜	16⅜
1	Do non vot	15	15	15
12	Arctur Radio T	51⅞	50¼	51
4	Argo Oil	3⅜	3⅝	3⅝
123	Ark Nat Gas	5⅝	5⅜	5½
160	Ariz Globe	.23	.16	.18
6	Armstrong rts.	1⅜	1⅜	1⅜
38	Asso Gas & El	57½	57¼	57¼
114	Asso G & E rts	8¼	7⅝	7⅝
1	Atl Frt & Sug.	1	1	1
1	Auburn Auto	170	170	170
10	Autom R Mach	12⅞	12	12⅞
3	Aut taocmfwetay	yawty		wata
3	Do cvt	21	20½	20½
18	Aviat Corp Am	62⅛	61½	61½
27	Av Corp	18⅞	18⅝	18⅝
1	Balab Katz	72	72	72
35	Bendix new	141⅞	135	141⅞
1	Bliss Co	41	41	41
1	Blumenthal S.	88	88	88
9	Brdgprt Mach.	2	2	2
28	Brit Am Tob B	30⅜	30¼	30⅜
1	Brit Celan	16⅜	16⅜	16⅜
1	Bklyn C R R	8	8½	8½
3	Budd E G Mfg	45	44⅞	44⅞
2	B N & Est P.	63¼	63¼	63¼
2	Bullard Co	47⅝	47½	47½
1	Bulova Watch	29¼	29¼	29¼
23	Burma Crp Ltd	4⅛	4	4
1	Butler Bros	30⅛	30⅛	30⅛
3	Buzza Clark	8¼	7¾	7¾
34	Camco vtc	7¾	7⅜	7⅝
5	Do pref	26	25⅞	25⅞
28	Can Mar W'less	8	7⅜	7⅞
12	Carib Syn new.	75	73½	75
1	Cel Corp Am n	45⅝	45¾	45⅝
11	Cent Pub Srv A	44	44	44
1	Cen St Elec	158	158	158
1	Do war	27	27	27
3	Brig & Strat	34⅝	34½	34⅝
5	Bklyn City Cod	8¾	8¾	8¾
1	Cen St El cvt pf	132½	132⅝	132⅝
1	Do pf ex-war.	85	85	85
2	Centrifugal Pipe	9	9	9
2	Chain Stores	31	31	31
95	Check Cab new	82½	78½	70¼
46	Cities Serv new	29¾	29⅜	29⅜
91	Cities Service	116½	115¾	115¾
2	Do pref	97	97	97
1	Cit Svc P 7% pf	106½	106½	106½
1	Do 6% pf	95	95	95
1	Colgate Palm	72	72	72
1	Col Syndicate	1¼	1¼	1⅜
1	Columbia Pict	30	30	30
*150	Comwealth Ed	240½	240	240¼
5	Comwealth P pf	101½	101	101½
6	Comstock Tun n	1⅛	1	1
34	Cons Cop Min	13⅜	13⅛	13
10	Cons Film Ind	24½	24¼	24¼
1	Con G & E Balt	91	91	91
1	Con Instrument	25⅝	25⅝	25⅝
14	Con Laun Corp.	18⅛	18	18
1	Cons Theater	19½	19½	19½
2	Cont Diamond	28⅞	28⅜	28⅜
34	Cont Oil vtc	24¾	24	24
5	Coon Company	29¾	29¼	29⅜
1	Coon Co pf	85½	85¼	85¼
3	Cooper Bes pf	48¾	48⅜	48⅞
*1	Copeland Prd A	16½	16½	16½
1	Copper Range	28½	28⅛	28⅜
10	Creole Syndic	9	9	9
14	Cresson Gold	.82	.80	.80
*20	Crock & Wheel	275	275	275
4	Crowley Milner	49¾	49	49⅞
15	Crown Central	2	1⅞	2
5	Curtiss A E	41	40⅝	41
105	Curtiss Flying	23¾	22⅝	23¾
2	CurtisReidAir p	28½	28½	28½
2	Daniel Reeves	37¾	37	37
5	Darby Pet	17	17	17
3	Davega Inc	30	29¾	30
1	Davis Drug ctf.	35	35	35
*50	Deere & Co	574½	574½	574½
27	De Forest Rad.	16⅛	15	15
1	Derby Oil	3¾	3¾	3¾
1	Dixon Crucible.	34½	34¼	34½
1	Dolores Esperan	1¼	1¼	1¼
8	Douglas Aircrft	30½	30¼	30⅜
2	Dubilier Cond.	7⅜	7¼	7⅜
2	East Stat PowB	45½	45½	45½
63	El Bond&Sh nw	79¼	78	77⅜
1	Do pfd	106¼	106¼	106¾
2	Electric Inv pfd	41½	41½	41½
1	Empire Pow	39	39	39
4	Evans Wallo Ld	16	16	16
1	Fabrics Finish	19½	19½	19½
1	Fageol Mot	4⅜	4⅜	4⅜
3	Fairchild Aviat.	22½	22¼	22½
*10	Fajardo Sugar	81¼	81¼	81¼
140	Falcon Lead Min	.39	.35	.35
2	Fandango Ltd	5⅜	5⅜	5⅜
10	Fansteel Prod	13	11⅝	11⅝
1	Fashion Parks	43	43	43
6	Fed Water A	49	48¼	48¼
8	Fiat deb rts	9⅝	9½	9½
1	Film Insp Fach.	1⅜	1⅜	1⅜
1	Firemens Fd Ins	107½	107½	107½
11	First Nat Cop	65	61	65
14	Fla P&W 7s pfd	35⅜	35	35¼
40	Ford Motor Ltd.	18⅜	18¼	18⅜
*175	Ford M Can B n	110½	105¼	105¾
4	Foremost Dairy.	14⅞	14⅜	14⅜
1	Fox Theater A	27⅝	27⅝	27⅝
71	Freshman Chas.	10⅜	10⅛	10⅜
*80	Galen Sig pf old	77	77	77
*80	Do pfd new	76	75	76
20	Gen Bak new	8	7½	7¾
6	Do pfd	69⅞	69⅝	69⅜
56	Gold Seal new	19⅜	19⅛	19⅛
16	Do rts	1⅞	1⅝	1⅝
2	Gen Cable war.	35	35	35
124	Gen Elec Eng r	15¼	14⅞	15⅛
1	Gen P S 7s pf	36	36	36
2	Gen F & Util	89⅛	89⅛	89⅛
1	Do pref	89⅛	89⅛	89⅜
1	Glen Alden Coal	128¾	128¾	128¾
136	Goldman S T	111¼	109½	111
17	Gold Seal Elec.	75⅜	74½	75⅜
102	Gold Coin	1⅝	1⅝	1¾
6	Gold Con	53	52	52
4	Golden Cen M	8⅛	8	8
4	Gotham Knit	14	14	14
8	Granite Cy Stl.	40⅜	40	40
2	Grigsby Grunow	130	13 0	130
6	Ground Grip	37⅜	36½	36½
1	Do pref	39	39	39
19	Gulf Oil Cp Pa	161⅞	160½	161
11	Hartman Tob	24⅝	20	21⅝
	Haygart Co	67¼	66½	66½
8	Do rts	2⅞	2⅝	2⅝
12	Hazeltine Corp.	49	44	49
12	Hecla Min	18½	17⅝	17⅝
1	Helena Ruben	20⅝	20⅝	20⅝

FLORIDA HOLDS 2 LOCAL MEN

JACKSONVILLE, Fla., April 16.—(AP.)—Three officials of the Dixie Bay Shore Realty Company of Volusia County, Fla., have been charged in an indictment returned by a federal grand jury here with operating an alleged $10,000,000 land fraud scheme.

The men, all of whom have been released under $5,000 bond each, are Ray L. Selden, of Daytona Beach, president of the concern; Abraham Gratz, alias Gratch, of Pittsburgh, Pa., vice president, and Frank Andrew Bennett, alias David Kramer Gratz, alias Williams, alias Gray, brother of Abraham Gratz, secretary-treasurer.

The indictment charges in 10 counts that the company operated over a period of three years and acquired 1,285 acres of land from the John Bunch Grant property for $200,000 and capitalized their company at $3,000,000 for the purpose of forming a subdivision.

Fraudulent pretenses, the government charges, were used to induce persons to buy stock in the company. False statements which said the concern operated during a certain period at a large gain, whereas much money was lost, were mailed stockholders, the indictment charged.

No local record of Abraham Gratz, Pittsburgher alleged to be involved in the alleged Florida land swindle, could be found by police o. Pittsburgh real estate men.

Bill Amos Speaker At Banquet Tonight

CHARLEROI, Pa., April 16.—Bill Amos, former all-America fullback at Washington and Jefferson College, will be guest speaker at the annual father-and-son banquet of Charleroi Council, Boy Scouts of America, which will be held in Odd Fellows' Hall, Washington avenue, tonight.

Chicagoans Win Revolver Title

CHICAGO, April 16. — (AP.) — Sharpshooters from the Hamilton Club, Chicago, won the 1929 United States Revolver Association championship, it was announced today.

The Chicago marksmen scored 13,303 points during the 12 weeks of competition. The Anaheim Club, of Los Angeles, was second with 13,170 points, and Lima, O., took third with 13,131.

Wales Toasts Major Segrave At Banquet

LONDON, April 16.—(AP.)—The Prince of Wales at a dinner last night given by the Royal Automobile Club in honor of Maj. H. O. D. Segrave, proposed a toast to the racing driver. In it he said the major had proved that a British motor car with a British motorist inside was the fastest thing on dry land.

The prince reminded the diners of the very great risks in the task accomplished by Maj. Segrave and said:

"Indeed the proof of this was evident in one instance which ended in the death of the gallant American, Lee Bible, who attempted to beat the present record."

GUGGENHEIM'S DAUGHTER REPORTED WED TO BROKER

NEW YORK, April 16.—(AP.)—Natalie Guggenheim, 18, only daughter of Edmond A. Guggenheim, wealthy copper magnate, has married Thomas E. Gorman, a young real estate and insurance broker and son of a railroad freight agent, the New York World said today.

The marriage license was issued two weeks ago by the town clerk at North Hempstead, L. I., and the World said, according to reliable information, the couple were married by a Lutheran minister either Friday or Saturday.

Gorman is about 26. Until a few years ago, when he embarked in the real estate and insurance business, he assisted his father, Patrick Gorman, in handling freight at the Long Island Railroad Station at Port Washington, where the Guggenheims maintain a palatial home.

Mrs. Guggenheim would not confirm nor deny the marriage and Mr. Guggenheim, at White Sulphur Springs, Va., said he knew nothing about it.

At the Gorman home, a modest dwelling in Port Washington, Mrs. Gorman said she knew a license had been taken out but professed to know nothing about the marriage. She said her son was spending the evening with friends. Natalie was at the home of her parents.

MISSING, MOTHER ILL

MARGARET M'CULLOUGH

Apparently because she was reprimanded for returning early in the morning from a dance, Miss McCullough, 16, 1209 Broadway street, McKees Rocks, disappeared April 3, her father reported to Missing Persons' Bureau with the information that her mother, Mrs. Margaret McCullough, was suffering a nervous breakdown. The girl was described as a bobbed blond, blue eyes, five feet tall, and 112 pounds and as having worn a dark coat and cape with a green dress.

Potter Title and Mortgage Guarantee Company

Fourth and Grant — Pittsburgh, Pa

A Clear Title Is Essential to the Ownership of Real Estate

The moderate charge for a Policy of Potter Title Insurance is negligible when compared with the high degree of protection afforded your real estate investment.

The modern assurance and guarantee of a CLEAR TITLE is best evidenced by a Potter Title Insurance Policy. It is of value to you when you purchase. It will be of value to you when you sell.

Order Potter Title Insurance when you sign the agreement.

Office of Philadelphia Company

Pittsburgh, Pa., April 11, 1929

MEETING

The annual meeting of the stockholders of the Philadelphia Company will be held at the office of the Company, No. 435 Sixth Avenue, Pittsburgh, Pa., on Tuesday, April 23, 1929, at 12:00 o'clock M., for the purpose of electing a Board of Directors to serve for the ensuing year, and for the transaction of such other business as may be presented.

W. B. CARSON, Secretary.

Dividend Notices

Harbison-Walker Refractories Company, Pittsburgh, Pa., April 15, 1929.

DIVIDEND—Directors have declared for quarter ending June 30, 1929, dividend of one and one-half (1½%) per cent on preferred stock, payable July 20, 1929, to stockholders of record July 10, 1929. Checks will be mailed. P. R. HILLEMAN, Secy.

Harbison-Walker Refractories Company, Pittsburgh, Pa., April 15, 1929.

DIVIDEND — Directors have declared quarterly dividend of fifty cents per share on the no-par common stock, payable June 1, 1929, to stockholders of record May 21, 1929. Checks will be mailed.

P. R. HILLEMAN, Secretary.

Missing Girl Back at Home

Photo by International Newsreel.

ROSAMOND MORSE JOSEPH MORSE

Rosamond, 17-year-old Boston heiress, back home with her father who had appealed to police for a nation-wide search during many months that she was missing. Rosamond was found in Miami, Fla., where she was making her own living.

D. A. R. REJECTS MRS. BAILIE

WASHINGTON, April 16.—(AP.)—A petition for reinstatement in the National Society of the Daughters of the American Revolution by Mrs. Helen Tufts Baillie, of Boston, was refused today by the thirty-eighth annual congress.

Mrs. Edward Everett Gann, sister and hostess of Vice President Curtis, whose social status was the cause of a recent disturbance in diplomatic Washington, was introduced from the platform by Mrs. Alfred J. Brosseau, president general, who said that the Vice President would address the congress later in the week.

The president general and the board of management will be hostesses at a ball tonight in honor of the pages of the congress. Miss Florence Trumbull, daughter of the Governor of Connecticut, and fiancee of John Coolidge, with Bina Deneen, daughter of the Illinois senator, the two personal pages of Mrs. Brosseau, will lead the ball.

Market Awaits News On U. S. Steel Melon

NEW YORK, April 16.—United States Steel Corporation finance committee was scheduled to meet after the close of the stock market today to announce terms upon which new stock will be issued to present holders. The increase in common shares from 7,523,210 to 12,500,000 shares was approved at the annual meeting yesterday. Steel common drifted with the general list on the exchange today awaiting reports on the "melon."

LIVESTOCK MARKETS

Pittsburgh.

Brinkman, Wood & Beck, live stock commission merchants, furnish the following quotations:

Cattle—Receipts light; market steady. Good to choice, $13.75@16.00; good, 1,300 to 1,400 lbs., $13.00@15.50; medium, 1,200 to 1,300 lbs., $12.00@13.00; steers, 1,000 to 1,150 lbs., $12.75@13.50; fair, 900 to 1,100 lbs., $10.50@12.25; common, 700 to 900 lbs., $9.50@10.00; common to good fat bulls, $8.00@11.00; common to good fat cows, $4.00@10.00; heifers, 700 to 1,100 lbs., $8.00@12.00; fresh cows and springers, $35.00@135.00.

Hogs—Receipts, eight double-deck loads; market ruled 5 cents lower than yesterday's general market. Prime heavy hogs, $11.50@11.75; heavy mixed, $11.50@12.00; heavy drums, $12.00@12.10; heavy Yorkers, $12.00@12.10; light Yorkers, $11.00@11.50; pigs, $10.25@10.75; roughs, $8.50@10.50; stags, $5.00@7.00.

Sheep and lambs—Receipts light; market ruled steady to strong. Prime wethers, $10.10@11.00; good mixed, $10.00@10.50; fair mixed, $8.00@9.00; culls and common, $3.00@6.00; culls and choice lambs, $10.00@16.50; spring lambs, $18.00@21.00.

Calves—Receipts light; market firm. Veal calves, $14.00@16.50; heavy and thin calves, $5.00@13.00.

Chicago.

Hogs—Receipts, 20,000 head; including 1,300; market mostly steady with Monday's average; top $11.60; largely $11.25@11.50 market for desirable hogs scaling from 160 to 320 pounds. Butchers, medium to choice, 250-300 pounds, $11.15@11.50; 200-250 pounds, $11.15@11.60; 160-200 pounds, $11.00@11.60; 130-160 pounds, $10.00@11.40. Packing sows, $10.15@10.60. Pigs, medium to choice, 90-130 pounds, $8.75@10.75.

Cattle—Receipts, 7,000 head; calves, receipts, 4,000 head; light steers, yearlings and most grades of the steers strong to 25c higher; light offerings, almost classes bringing a premium; weighty steers slow; early top all representative weights, $14.50; heifers, $14.40. Slaughter classes, steers, good and choice, 1,300-1,500 pounds, $13.25@14.75; 1,100-1,300 pounds, $13.25@14.75; 950-1,100 pounds, $13.50@14.85; common and medium, 800 pounds up, $10.00@13.50. Fed yearlings, good and choice, 750-950 pounds, $13.50@15.00. Heifers, good and choice, 850 pounds down, $12.75@14.50; common and medium, $9.50@13.00. Cows, good and choice, $9.50@11.50; common and medium, $8.00@9.50; low cutter and cutter, $6.50@8.00. Bulls, good and choice (beef), $9.75@10.50; cutter to medium, $8.00@9.75. Vealers (milk-fed), good and choice, $12.50@16.00; medium, $10.50@12.50; cull and common, $7.50@10.50. Stocker and feeder steers, good and choice (all weights), $11.75@13.00; common and medium, $9.75@11.75.

Sheep—Receipts, 13,000 head; lambs active around 25c higher; best wool skins to shippers, $17.85; bulk desirable kinds, $17.35@17.75; best clippers, $16.85; bulk, $16.25@16.75; sheep strong; no feeding lambs offered. Lambs, good and choice, 92 pounds down, $17.10@17.85; medium, $16.25@17.10; cull and common, $12.50@16.25; medium to choice, 92-100 pounds, $16.00@17.65. Ewes, medium to choice, 150 pounds down, $9.25@12.00; cull and common, $4.50@9.50. Feeder lambs, good and choice, $15.00@15.75.

East Buffalo.

Hogs—Receipts, 900 head; holdovers, 2,600 head; weights above 160 pounds slow, steady to five cents lower; others active; bulk desirable 160 to 230 pounds, $11.85@11.90; 250 to 300 pounds, $11.50@11.85; 110 to 140 pounds, $11.25@11.50; packing sows, $10.00@10.40.

Cattle—Receipts, 50 head; medium steers steady to $12.50; butcher cows, $8.50@9.00; cutters, $5.25@7.25. Calves—Receipts, 400 head; vealers unchanged; good to choice, $16.00@16.50; cull and common, $8.50@13.00.

Sheep—Receipts, 100 head; not enough here to test market; good to choice clipped, quotable $16.25@16.75; medium, $14.25@15.25; shorn ewes, $9.50 down.

Cincinnati.

Hogs—Receipts, 3,000 head; 160-250 lbs. 10 cents lower; others steady; active at decline, good and choice, 170-250 pounds, $11.50@11.65; 120-140 lbs., $10.25@10.75; 160 pounds, $11.50; packing sows, $9.50@9.75; pigs, 90-110 lbs., $8.25; stags, $7.00@8.00.

Cattle—Receipts 350 head; calves, 400 head; cattle steady; desirable butchers, $13.00; best cows, $9.00@10.00; best heifer cutters, $6.00@7.50; bulls, $10.00 down; veals $1 higher; top, $16.00; bulk, $12.00@15.00.

Sheep—Receipts, 75 head; steady; best clipped lambs, $16.00; spring lambs, $25.00 down; sheep scarce, steady.

LOCAL CURB

(Furnished by Moore, Leonard & Lynch.)

Security	Bid.	Ask.
*Ally. Byrne & Pville 5s '35	91	93
Am. Fruit Growers 7s '29-'31	99½	100½
Do. 7s '32-'40	100	102
Broadway Mtrs. Bldg. 6s '48	98	100
Cent. Ohio Steel Pdts. 6s '43	98	99
Citizens Water 5½s '51	97½	99
Do. 5s '51	92½	95
Connecticut Coke 5s '48	96½	97¼
Crescent I. W. & C. 6½s '38	102½	...
Dilworth, Porter & Co. 6s '39	99	100
Doubleday-Hill Elec. 6½s '41	100	102
Frick (H. C.) Coke 5s '29-'31	99	...
Do. 5s '32-'44	100	...
Fry (H. C.) Glass 6s '32-'37	...	92
Frick-Reid Supply 6s '43	99	100½
Grant Building 7s '47	95½	98½
Hanna (M. A.) 6s '34	96½	98
Jones & Laughlin Steel 5s '39	104½	105
Kaufmann D. S. sec. 5½s '36	96½	97½
Lowes Thea. & Real. 6s '47	98	99
Mackintosh-Hemphill 6s '49	89	92
McClintic-Marshall 5½s '32-'37	100	102¾
McKinney Mfg. 6s '43	100	101
Midland Trl. & K. R. 6½s '53	100	...
*Mt. Wash'n St. Ry. 5s '33	93	95
Nat. Fireworks 6s '31-'46	98	100
National Fireproofing 5½s '47	92	95
Ohio Valley Clay 6½s '41	99	101¼
Oklahoma Nat. Gas 6s '46 A	95	97
Do. 5s '48 B	88	89
Penn-Federal 6s '46 w. w	100	102
Do. 6s '46 ex-war	99½	100¾
Penna. State Water 5½s '52	95	98
Pgh. Crucible Steel 5s '29-'31	99¼	...
Do. 5s '32-'45	100	101
Pgh. Hotels 1st 5½s '48	93	95
Pgh. Parking Garages 6s '45	99½	101
*Pgh. Railways gen. 5s '53	88	89
Pittsburgh Steel 6s '46 w. w	101	102
Pgh. Steel Foundry 6s '50	102	102¾
Pgh. Transp'n eq. 6s '29	100	...
Pgh. Valve, F. & C. 6s '42	...	99
Pgh.-Westmoreland Coal 5s '47	87	89
Porter (H. K.) 6s '46	97	99
Rail & River Coal 5s '38	...	90
South Pgh. Water 5s '55	97½	99¾
Do. 5s '60	97	99
Southern Traction 5s '50	48	53
Spang, Chalfant & Co. 5s '48	96	97¼
Standard Plate Glass 6s '30	82	...
Stand. Textile Pdts. 6½s '42	104½	99
Stanley-Rowland-Clark 6s '46	96½	99½
Steubenville Pottery 6½s '40	100	101¾
St. Clair Furnace 5s '29-'31	99¼	...
Do. 5s '32-'39	100	...
Superior Steel 6s '36	94½	96
Ward Baking 6s '37	101	103
Weirton Steel 6s '39	102½	103
Wheeling Traction 5s '31	88½	90
Wheeling Steel 6s '52	99	101
Yellow Cab (Pgh.) eq. 6s '29	100	...
Yough. & Ohio Coal 6s '33	97	100

*Guaranteed by the Philadelphia Co. by endorsement.

Office of THE UNION TRUST COMPANY OF PITTSBURGH, TRUSTEE

Pittsburgh, Pa., April 16, 1929

Notice to Holders of KOPPERS GAS & COKE COMPANY Twenty Year 5% Sinking Fund Debenture Gold Bonds Dated June 1, 1927

For the purpose of using the Sinking Fund in its possession under the Trust Indenture made to this Company as Trustee by the Koppers Gas and Coke Company, securing Twenty Year 5% Sinking Fund Debenture Gold Bonds, dated June 1, 1927, the undersigned will receive tenders for the sale to it of bonds of the Koppers Gas and Coke Company, known as Twenty Year 5% Sinking Fund Debenture Gold Bonds, dated June 1, 1927, issued under the above described Trust Indenture, not exceeding in the aggregate One Million One Hundred Fifty-two and Forty-eight Hundredths ($1,000,152.48) Dollars, at prices not in excess of 102½ of the face value thereof with accrued interest.

Such tenders shall be in writing, shall state the number or numbers of bonds proposed to be sold and the prices at which same are tendered for sale, such prices not to exceed 102½ per centum of the face value thereof with accrued interest. All of said tenders must be received at the office of the Trustee on or before Noon, Friday, April 26, 1929. After the expiration of the time for receiving tenders, the Trustee shall thereupon on or immediately after the first business day of May purchase from the lowest bidders as many of said bonds as can be purchased with the amount then in the Sinking Fund.

THE UNION TRUST COMPANY OF PITTSBURGH, Trustee.

Meeting Notices

THE annual meeting of the trustees and incorporators of the Homeopathic Medical and Surgical Hospital and Dispensary of Pittsburgh will be held in the nurses' home Tuesday afternoon, April 16, at 3 o'clock.

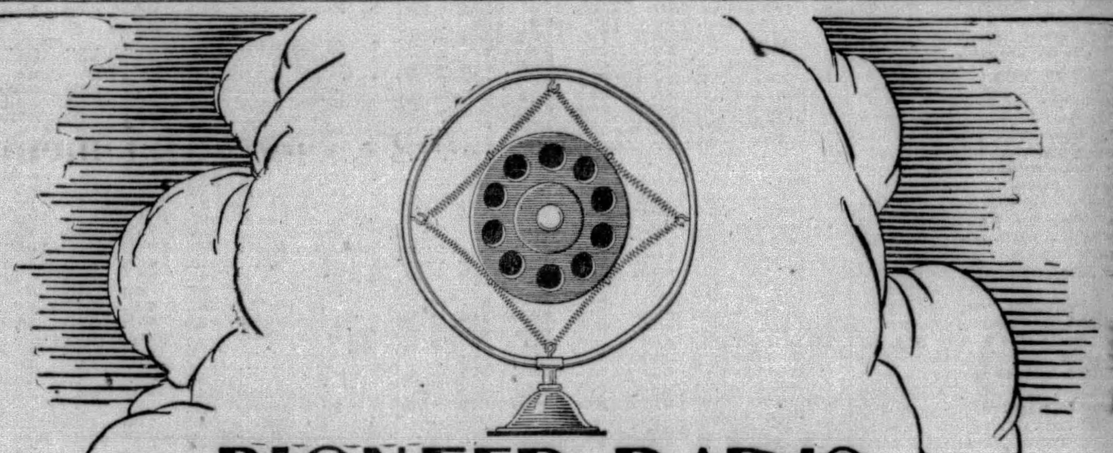

PIONEER RADIO BROADCASTING STATION of the WORLD

PITTSBURGH can point with pride to the fact that this city was the site of the first radio broadcasting station in the world. Regularly established broadcasting was begun by Station KDKA in 1920, when the world was hardly aware of the new means of communication.

Those who have watched the Company grow from a small second-floor shop in Garrison Alley into one of America's largest and best known institutions, recognized in the establishment of KDKA the Westinghouse spirit of pioneering. It was a policy of George Westinghouse, continued to this day, to produce something that had never been produced before, or to fill a hitherto unsatisfied need.

To Employees of the WESTINGHOUSE ELECTRIC & MANUFACTURING COMPANY

The Mellon National Bank has been a depository of the Westinghouse Company for more than a quarter of a century. Your account, too, is welcome here, regardless of its size. It is a simple matter to open a checking account and you will find it a great convenience.

MELLON NATIONAL BANK

"All Your Banking Under One Roof"

EVENING SUN-TELEGRAPH MARKETS

Stocks in Doldrums | Local Stock Quotations

STOCK MARKET CONTINUES IN DOLDRUMS

NEW YORK, April 16.—The stock market was still in the doldrums today despite repeated efforts of "bull" traders to bring about a general rally by marking up a select assortment of oils, foods and specialties, several of which sold at their highest prices of the year. Selling pressure was particularly pronounced against the steel, motor and copper shares.

President Hoover's message to Congress apparently was without market influence. Rumors that the message would contain some reference to the credit situation proved to be unfounded. The market also disregarded the record-breaking first quarter sales report of the General Motors publication, and the many new merger rumors in circulation.

Call money renewed at 8 per cent and held firm at that figure throughout the morning despite the calling of about $15,000,000 in loans. Late in the afternoon call money went to 9 per cent. Time money was unchanged, but an easier undertone was reported in the bankers' acceptance market.

STEEL DECLINES

With the terms of the new stock offering scheduled to be announced after the close of the market, the heaviness of U. S. Steel common, which sold down more than 2 points to 184¾ in the early afternoon, was somewhat of a disappointment, and led to the belief that the stock may already have discounted the "good news." Fresh buying support developed in the stock in mid-afternoon.

Heavy liquidation continued in the copper stocks. Granby broke 7 points despite the publication of the 1928 report showing $3.45 a share earned on the common, as against 21 cents in 1927, and the statement of Chairman Hayden that the outlook for the coming year was "most promising." Cerro de Pasco broke below 97 to a new low for the year and several others were hammered down 2 to nearly 4 points.

A few new weak spots were uncovered by "Bear" traders. Webster-Eisenlohr broke 8 points to a new low at 81. Western Union, Burroughs Adding Machine, Burns Brothers, A., Johns Manville and Superior Steel lost 3 points or more. Schulte Retail Stores dropped 3 points on the recommendation of David Schulte that common dividends be omitted unless the cigaret price cutting was ended in 60 days. Holland Furnace, Lackawanna Railroad, Chrysler and Brooklyn-Manhattan Transit also sold at new low levels for the year.

SKELLY AT PEAK

Skelly was the leader of the oil group, crossing 43 to a new peak price. Simms Petroleum and Union Oil of California also moved into new high ground. Crex Carpet jumped 6 points to a new peak at 50⅝ and Pennock & Ford moved up 4 to a new top at 57. United States Industrial Alcohol ran up 5 points in heavy trading.

Bear operators made no effort to interrupt the late rally which carried Montgomery Ward and American Can 3 points beyond yesterday's close. Radio also made a gain, but United States Steel and the Coppers continued to hover around the day's low figures. A block of 10,000 shares of Postum was brought at 68½ in the last hour. The Closing was irregular. Sales approximated 2,600,000 shares.

CHICAGO BOARD

CHICAGO, April 16.—General selling and dearth of buying brought about a sharp early break in grain prices today. Talk that farm legislation uncertainties would lead to prolonged argument and that the bill was not up to trade expectations, was an outstanding bearish factor. Opening ⅜ to 1⅜c off, wheat later showed a break of more than 3 cents from yesterday's finish. Corn, oats and provisions were also weak, with corn starting ¼@⅜ off to ⅛ up, and subsequently undergoing a general drop.

Offerings of wheat future deliveries deluged the trading pit today, and with but scant buying power in evidence gave way rapidly, showing a tumbel at one time of 3⅜c. Assertions that proposed farm legislation, as now definitely outlined, was a decided disappointment to the grain trade as a whole were current, and recent buyers turned actively to the selling side of the market. Meanwhile, in sharp contrast with what has been the rule of late, new buying based on farm legislation prospects failed to develop.

Only fractional rallies followed the early break in wheat prices. After the outburst of selling, a period of dullness ensued, while the majority of traders awaited news of the contents of President Hoover's message to Congress. About the only other topic discussed, except the farm legislative outlook, was a bearish report that 40,000,000 bushels of Kansas wheat was to be moved before the harvest of the new crop.

The following quotations on the Chicago Board of Trade are reported by A. E. Masten & Co.:

	High.	Low.	Close.
WHEAT—			
May	1 22½	1 18⅞	1 18⅞
July	1 26	1 22	1 22¼
September	1 28⅜	1 25	1 25¼
December	1 32¼	1 29	1 29
CORN—			
May	94⅜	91⅜	91⅞
July	97⅞	94⅜	94½
September	98⅛	95¼	95⅞
December	89⅛	86⅜	86⅝
OATS—			
May	50¼	48½	48⅝
July	48⅛	46	46⅜
September	45⅛	43⅜	43⅝
RYE—			
May	1 01¼	98⅛	98⅝
July	1 03	99⅛	99⅜
September	1 03	99¾	99⅞
LARD—			
April	....	....	11 80
May	11 97	11 90	11 90
July	12 35	12 27	12 30
September	12 72	12 62	12 62
RIBS—			
May	....	....	12 75
July	....	....	13 35
BELLIES—			
May	....	....	13 15
July	13 90	13 80	13 80
September	14 50	14 45	14 45

Gasoline and Naphtha.

Gasoline, motor	17c
Gasoline, 68-70 degrees	20c
Ethyl gasoline	20c
Kerosene	16c

NEW YORK CLOSE WITH NET CHANGES

TUESDAY, APRIL 16, 1929.

—A—

Div.	*STOCKS	Open	High	Low	Close	Chge.
	Abitibi P&P	41	41⅛	41	41⅛	+⅛
6	Abraham & S	131	135	131	135	......
6	Adams Exp..	680	690	680	690	+10
2	Adams Millis	29	29	29	29	......
	Advance Ru.	88½	90½	88½	90½	+1
	Do pref...	88	89½	88	89½	+¼
	Ahumada Ld.	3	3	3	3	0
3B	Air Reductn.	102¾	102¾	100½	101⅜	+1⅜
	Ajax Rubber	8¼	8⅜	8¼	8⅜	+⅛
	Alaska Jun..	6⅜	6⅜	6⅜	6⅜	0
	Alleghany C	32¾	33½	32⅛	32⅞	+¼
5.50	Do pref wi	99¾	100⅛	99¾	100⅛	+1
6	All Ch & Dye	273½	279	273⅜	279	+4
7	Do pref...	123	123	123	123	......
7	Allis-Chal ..	177½	177½	177¼	177½	+1
2	Amerada Cor	32¾	33⅜	32⅛	33⅜	−⅛
	Am Ag Chem	16	16½	16	16½	0
	Do pref...	55¼	55¼	55¼	55¼	−¼
3B	Am Bnk Note	115	115	115	115	......
	Am Beet Sug	16	16	16	16	+¼
	Am Bosch M	51¾	52¼	51¼	52¼	+¼
1.60A	Am Br S Fdy	52⅞	53	52⅛	52¾	+¼
	Am Br Bov.	29	29⅛	29	29½	+¼
4B	Amer Can...	130⅛	136⅛	130⅛	135⅝	+5½
6	Am Car & F	100	100½	98½	98⅝	−½
7	Do pref...	117	117	116¾	116¾	......
	Am Chain...	......	......	......	......	......
7	Do pref...	78	80	78	80	+¼
2	Am Chicle...	54¼	54¼	53½	53½	−⅛
6	Am Express	336	336	335	335	−2
	Am For Pow	91	91⅛	89½	89¾	−2⅛
	Do 2d pref	89¼	89¼	89	89½	+½
	Am Hide & L	......	......	......	......	......
	Do pref...	33⅛	33⅛	33	33	0
3	Am Home Pr	76½	79	76¼	79	+2½
3B	Am Ice Sec..	39¾	39¾	39¾	39¾	−¼
2A	Am Internat	62	62⅛	61	61⅛	−⅜
	Am La Fran.	6½	6⅜	6½	6½	0
8	Am Locomot.	118½	120	118	119	+1
3	Am Metal...	60¼	61	59⅜	60	−1¼
1A	Am Pow & L	96¾	97	95½	95½	−2⅛
5	Do 5% pf st	80½	80½	80½	80½	+¼
6	Do 6% pref	100½	101	100½	101	+½
5	Am Radiator	188⅜	188⅜	188⅜	188⅜	−⅜
	Am Rad-St S	46	46	45¾	46	−½
6	Am Rlwy Ex	159	161	159	160	−½
	Am Republics	60⅛	60⅛	58⅜	59	−1½
5B	Am Saf Raz.	67	67	67	67	......
3	Am Seating..	34¾	34¾	34¾	34¾	−¼
	Am Ship & C	4⅛	4⅛	4⅛	4⅛	0
4	Am Sm & Re	102	102	100½	101¼	−⅞
2	Am Steel Fd	66¼	66¼	64⅞	65¼	−1
7	Do pref...	111⅛	111⅛	111⅛	111⅛	......
	Am Sugar...	78½	79	78½	79	+1
2A	Am Sumatra.	46	46	46	46	−½
5	Am Tel & Ca	27	27	26¾	26¾	+⅞
9	Am Tel & Tel	217⅝	219	216¾	219½	+1⅝
8	Am Tobacco.	164½	166	164½	166	......
8	Do B......	165	167	165	167	+3
8	Am Type Fd	141	141	140	140	−1
1A	Am Wat Wks	81	81	80¼	80⅝	−⅜
6	Do 1st pref	100	100	100	100	......
	Am Woolen.	19⅜	19¾	19¾	19¾	−¼
	Do pref...	45¼	45⅜	45¼	45⅞	......
	Am Zinc & L	35⅛	36½	35⅛	36½	+1
7	Anaconda Cop	137¾	138⅛	135⅝	138⅛	+⅛
2.40	Anchor Cap.	56¼	56¼	56¼	56¼	−½
3	Andes Cop...	51⅜	52⅛	51	52½	+1¼
2	Arch Dan M.	38½	38½	38	38	−1
7	Arm Del pref	90	90	90	90	−⅛
	Arm of Ill A	13⅞	13⅞	13⅜	13⅞	+⅛
	Arm of Ill B	7¼	7½	7¼	7¼	−¼
	Arnold Const	25¼	25¼	25¼	25¼	−¼
1.50	Art Metals..	28½	28½	28½	28½	......
2.50	Assoc Dry G.	53	58⅜	52⅜	58⅜	+1
2	Assoc Oil...	45	45	45	45	......
10	Atch T & SF	198	199⅜	198	199⅜	......
5	Do pref...	103	103	103	103	0
	Atl G & W I	48⅛	48⅛	47⅛	47⅛	−1⅛
1.25B	Atlantic Ref.	57⅞	58	57⅞	57⅞	−⅜
7	Do pref...	114	114	114	114	......
4	Atlas Powder	90½	90½	90½	90½	+½
	Austin Nich.	6¾	6⅞	6¾	6¾	0
	Auto Sales..	21	31	31	31	−¼
3	Auto S Raz A	45	45	45	45	......

—B—

Div.	*STOCKS	Open	High	Low	Close	Chge.
7	Baldwin Loc.	246	249½	246	249½	+1½
7	Do pref...	122	122	120	120	......
6	Balt & Ohio.	122½	123½	122¼	122¼	−¼
4	Do pref...	77	77	77	77	......
2	Barnsdall A.	43⅞	44¼	43⅞	44⅛	−⅛
2	Do B	43⅛	43⅛	43⅛	43	......
	Beacon Oil...	23	23	22⅝	22⅝	−⅝
3	Beech-Nt Pg	90¼	90½	90¼	90½	+½
	Belding Hwy	13¾	14⅛	13¾	14	......
4.14	Belg Nat Ry	......	......	......	......	......
6B	Do prior pf	81⅜	81⅝	80⅝	81¼	......
4	Best & Co...	81½	82⅛	81⅜	81½	0
4	Beth Steel...	109⅞	111⅛	109½	110⅝	+½
7	Do 7% pref	118½	118½	118½	118½	−¼
4	Bon Ami....	82	85	81	84⅞	+4⅛
6	Borden Co...	183	183	183	183	+1
	Boston & Me	87	87	87	87	......
	Botany CMA.	10¼	10¼	10¼	10¼	......
	Briggs Mfg.	42⅝	48	42½	42⅞	+⅛
	British Steel	4	4	4	4	......
3	Brkwy Mot T	56	56	55	55	−1
4	Bkln Manhat	64⅝	65¼	64⅛	64⅛	−⅞
6	Do pref...	87½	87½	87½	87½	−½
2.50	Brown Shoe.	40	40	40	40	+⅞
	Brunswick T	28½	28½	28½	28½	......
3	Brunswk BC	46	46	45⅝	45⅝	−⅜
1	Bucy & Erie	35⅛	35⅛	35⅛	35⅛	0
2.50	Do CV pref	44½	44½	43⅜	43⅜	−1⅛
	Burns Bros..	......	......	......	......	......
8	Do A......	109	109	109	109	......
	Do B......	30⅛	30⅛	30	30	......
4B	Burghs Ad M	290	290	289¾	289¾	−5¼
2A	Bush Termnl	63	63	63	63	0
7	Do deb...	108½	108½	107½	108½	+2
	Butte C & Z	6⅜	6¾	6⅜	6¾	−¼
	Butterick ...	32¾	32⅛	32⅜	32⅜	+⅜
	Byers (A M)	155	155¾	154	154	......

—C—

Div.	*STOCKS	Open	High	Low	Close	Chge.
4	Calif Packng	74⅛	74¼	74¼	74¼	+¼
4	Calif Pet....	30	30	30	30	......
	Callahn Z&L	2½	2½	2½	2½	......
6	Calu & Ariz.	124	124	120⅝	123	−1⅛
4	Calu & Hecla	46⅛	46⅛	44½	45½	−1⅛
4.50B	Can D G Ale	82	83	82	82¼	−⅜
10	Canada Pac.	235¾	235¼	232	234	−¾
2.80	Cannon Mills	39⅛	39⅛	39	39	−½
6	Case Thr Ma	390	410	390	405	0
3	Celotex Co..	64	64	64	64	0
2	Cen Alloy Stl	47½	48⅛	47⅞	48¼	+⅜
	Centry Rib M	17¾	17¾	16½	16½	−1
6	Cerro De Pas	98	98	96½	97	−1½
	Certain-Teed	24¾	22⅞	24⅛	22⅞	−2⅛
3A	Certo Corp..	60¼	60¼	60¼	60¼	......
3	Chesapke Crp	85	86½	85	85½	+⅞
10	Ches & Ohio	222	222¼	222	222	−½
	Chi Gt Wstn	18¾	18¾	18¾	18¾	−⅛
	Do pref...	53⅛	54	53	53	−1
	Ch M & St P	32½	32½	32½	32½	−½
	Do pref...	53¼	53½	52⅜	52¾	−1
.50B	Chi Nthwstn	83⅛	83⅛	83⅛	83⅛	−⅛
6	Chi Pne Tool	......	......	......	......	......
	Do pref...	51	51	50⅝	50⅝	+1⅛
7	Chi R I & P	123¾	123¾	123¾	123¾	0
3	Chic Yel Cab	33¼	33	33¼	33	0
3	Chick Cot Oil	42	42	42	42	0
2.40	Childs Co....	54¾	54¾	54	54⅛	+⅛
3.50	Chile Copper	100⅜	103	98¼	103	+2½
3	Chrysler Mot	88⅛	92	87⅞	91⅞	+3⅝
	City Stores..	20⅞	21	20⅞	21¼	+½
3.50	Do A......	49⅝	49⅝	49⅝	49⅝	0
5	Cluett Peaby	62	62½	62	62½	......
4	Coca-Cola...	180	180½	180	180½	......
	Do A......	48¾	48¾	48¾	48¾	......
	Collins & Aik	57¼	57½	57¼	57¼	0
	Col Fuel & I	64	64½	64	64½	+1
3	Col & Southn	......	......	......	......	......
4	Do 2d pref	68⅛	68⅛	68⅛	68⅛	......
5	Col Gas & El	......	......	......	......	......
	Do new wi	55½	56⅜	55½	56	+½
7	Do 7% pref	104	104	104	104	......
	Col Graphone	67⅛	68⅜	67	68	+1
2	Comm Credit	48⅜	49	48½	48⅝	0
1.75	Do pref B.	25¾	25¾	25¾	25¾	......
6.50	Do 1st pref	97	97	97	97	......
4A	Comm Inv T	162	162	161	162	−½
	Do warnts.	46	46	46	46	......
8A	Comm Solv..	286	286	285½	286	0
4B	Comm Power	127¾	128	126	126	−2⅛
2	Conde Nast P	69	69	69	69	......
	Congoleum ..	24¾	25	24⅝	24¾	−⅛
7	Congress Cig	77	77	76½	76½	......
7	Cons Cigars.	85	85⅛	85	85⅛	......
	Consol Film.	......	......	......	......	......
2	Do pref...	26⅞	26⅞	26¾	26⅞	+¾
3	Consol Gas..	103	103¾	101¼	102½	−¾
5	Do pref...	99¼	99¾	99⅜	99¼	+⅛
6	ConRRofC pf	62½	64	62½	64	......
	Cons Textile	4	4	3¾	3⅞	+⅛
1.20	Container A.	17¼	17⅛	16¾	17	−¼
.60	Do B......	8⅞	8⅞	8⅜	8½	−⅜
	Cont Bak A.	71½	71¾	70½	71	+½
	Do B......	11	11⅛	11	11⅛	+⅛
8	Do pref...	94¾	96	94¾	95¼	+1⅛
2.50	Cont Can...	72⅝	74¼	72⅝	74⅝	+1⅜
.80	Cont Motors.	19⅝	19⅝	19½	19¾	+¼
3.25B	Corn Prod...	88⅜	89	87⅞	89	+1
3.50	Coty Inc....	59½	59½	58⅝	59	+⅛
	Crosley Rad.	98¼	102⅛	97½	101⅛	+2¼
5	Crucible Stl.	87	87½	86⅛	87⅜	−⅜
	Cuba C Sug.	......	......	......	......	......
	Do pref...	10¾	11¼	10¾	11¼	−¼
	Cub Dom Sug	5½	5½	5½	5½	−½
4	Cudahy Pkg.	54½	54½	54½	54½	......
1	Curtiss Aero	146	146	145¼	146	−1½

—D—

Div.	*STOCKS	Open	High	Low	Close	Chge.
	Davison Che.	55¼	55⅜	55	55⅜	+¼
9	Del & Hud..	186⅜	186⅜	186	186	−¾
7B	Del L & W..	123¾	124¼	123½	123½	−1¼
	Den R G pref	65	65	65	65	......
2.70B	Dev&Reyn A	53	53	53	53	−¼
	Diamond Mh.	143	143	143	143	0
4	Drug Incorp.	112	115	112	115	+2
4A	Dunhill Inter	66	67	66	67	+1
1	Duplan Silk..	23½	24⅛	23½	24	......
3.75B	Du Pont D N	176¾	177	176¼	177	0
6	Do deb....	117¾	117¾	117¾	117¼	0
5	Duq Lt 1st pf	100	100⅛	100	100⅛	......

—E—

Div.	*STOCKS	Open	High	Low	Close	Chge.
5B	Eastman K..	173	173	173	173	+2
3	Eaton Axle..	62½	62½	62½	62½	+¼
4.50B	El Auto Lght	144	146½	144	146½	+1
	Elec Boat...	15⅛	15⅜	15	15	0
1	El Pow & Lt	61⅞	62⅜	61½	62⅜	+½
7	Do pref...	106⅛	106⅛	106	106	......
5	Elec Sto Bat	81½	81½	81⅜	81⅜	......
	Emer Brtg A.	12½	12½	12½	12½	......
1A	Engve Pub S	48¼	48⅜	48¼	48⅜	−⅛
2	Equit Office..	34¼	35	34¾	35	+¼
	Erie R R....	70	71¼	69½	70¼	+⅛
	Do 1st pref	60	60	60	60	......
	Do 2d pref	58	58	58	58	0
4.50B	Eureka Vac..	50⅛	50⅛	50⅛	50⅛	−⅜

—F—

Div.	*STOCKS	Open	High	Low	Close	Chge.
3	Fairbks Mrse	43¾	44¾	43¾	44¾	......
80A	Fed Motor...	17	17	17	17	0
	Filenes & Sns	87	87	87	87	......
1.50	First Nat Str	63⅜	64⅛	63	64⅛	+2⅛
	Fisk Rubber	11⅛	11⅜	11¼	11⅜	−⅛
	Do 1st pref	60	60	60	60	−1
	Do1st pfCV	61⅛	61⅛	61⅛	61¼	......
3.75B	Fleishman ..	72	72½	71⅞	72⅜	+⅜
	Florsheim Sh	49	49	49	49	......
	*Follansbe Br	65¼	65⅜	65¼	65⅜	......
4	Fox Film A	85¾	86⅞	85¾	86¾	+¾
6.25B	Freeport Tex	44½	45¼	44½	45¼	+⅜

—G—

Div.	*STOCKS	Open	High	Low	Close	Chge.
	Gabrl Snub A	23	23	23	23	0
	Gardner Mot.	13½	13⅛	13	13	−½
4	Gen Am T Cr	87	88	87	87	−1¼
	Gen Asphalt.	76⅜	78	76	77	+½
5	Do pref...	117	118⅜	117	118⅜	+1
	Gen Cable...	48⅛	48⅜	48⅜	48⅜	−⅛
	Do A......	99¾	99¾	99	99	−1
4	Gen Cigars..	69½	69½	69	69⅛	−⅜
6B	Gen Electric.	232¾	234⅛	231⅛	234	+1
.60	Do special.	11¼	11¼	11⅛	11⅛	−⅛
3	Gen Mills....	75⅛	75⅝	74½	75	−1
7	Do pref...	97	97	97	97	......
3	Gen Motors..	83⅜	84¼	83¼	84¼	+½
7	Do 7% pref	124⅜	124⅜	124⅜	124⅜	−⅛
4	Gen O Adv A	......	......	......	......	......
2	Do ctfs....	37¾	37¾	37¾	37¾	+⅛
5	Gen Ry Sig..	98⅛	98⅝	97	98⅝	−¼
3.50B	Gen Refrac..	70½	71	70¼	71	0
5A	Gillette S Ra	110⅛	111	110⅛	111	+½
	Gimbel Bros..	40	40	40	40	+¼
1.67½B	Glidden Co..	45⅛	45½	44¾	45⅛	0
2.50	Gold Dust...	65	65¼	63⅞	64½	−½
4	Goodrich B F	88	88	87	87	−1¼
	Goodyr T&R	132¼	132½	130	132	−¼
2.50A	Goth Slk Hos	57¼	57¾	57½	57½	......
	Gould Cplr A	7¼	7¼	7¼	7¼	......
	Graham Pge.	41¼	41¼	40⅜	40⅞	−½
7	Granby Cop..	88¼	87	82	83¼	−6¼
1	Grand Stores	85⅜	85⅝	85⅝	85⅝	−1⅛
	Grand Union.	23	23	23	23	......
3	Do pref...	44⅛	45	44½	44¾	......
1.25H	Gt No Ore ctf	30¼	30¾	30⅛	30¾	+¼
5	Gt Northn pf	103¾	104	103¾	104	+¾
2.80	Gt Wstn Sug	38½	38½	38	38½	−¼
8	Greene C Cop	157	159	156	158	+¼
4	Gulf States S	64⅛	64½	64⅛	64½	0

—H—

Div.	*STOCKS	Open	High	Low	Close	Chge.
	Hahn Dept S	43⅛	43⅛	42½	43⅜	+⅜
6.50	Do pref...	100¼	100½	100¼	100½	0
7	Hanna 1st pf	94⅞	95	94⅞	95	......
2	Hartman A..	......	......	......	......	......
1.20	Do B......	26¼	27	26¼	27	−⅛
	Hav El Rlwy	10	10	10	10	......
2	Hawaiian P..	65⅛	66½	65⅛	65⅞	−⅛
	Hayes Body.	51⅛	51⅛	51	51	−2
	Hershey Ch..	76½	78	76½	77	+1
4	Do pref...	87	87½	86⅜	87½	+½
2.75B	Holland Fur.	42	42	40	40¾	......
	Houston Oil.	100⅛	101	99¾	101	......
4	Howe Sound.	69	69¼	68	69¼	−1¼
2.50	Hud & Man..	43	43	43	43	......
5	Hudson Mot..	86½	88⅜	86½	88⅛	+1⅛
2A	Hupp Motor..	57	57⅜	56⅛	56¾	+⅛

—I—

Div.	*STOCKS	Open	High	Low	Close	Chge.
7	Ill Central..	......	......	......	......	......
4	Do L L.....	80	80	80	80	......
2	Indpdt O & G	35⅛	35⅛	35	35	0
	Indian Mtcle.	20½	20½	20½	20½	......
	Indian Ref..	49½	50¼	49½	50¼	+¾
	Do ctfs....	46½	48⅛	46½	47⅞	−¼
	Indust Rayon	116⅛	116⅛	116	116	−1
6B	Ingersol Rnd	181	181¼	181	181¼	+1¼
6.75B	Inland Steel.	92¼	92⅛	91½	92	0
4	Inspirat Cop.	48⅛	49¼	48	48⅜	−⅜
	Interb Rap T	31⅛	32	31½	32	+⅞
	Intern Ag Ch	13	13⅛	13	13	......
5A	Intern Bus M	162	162	162	162	−1⅛
2	Inter Combus	74½	74⅛	72½	73⅜	+¼
3.50	Intern Harv..	105¾	107⅞	104	106⅛	+⅜
7	Do pref...	141⅛	141⅛	141⅛	141⅛	......
3.20	Inter Mtch pf	85	85	83⅜	83¼	−1¼
	Inter Mer M..	5¾	6¼	5¾	6¼	0
	Do pref...	45⅛	46	45½	46	−½
.80	Intern Nickel	46⅛	47½	46⅛	47½	+¼
2.40	Intern Paper	......	......	......	......	......
2.40	Do A......	30½	30½	30¼	30¼	−⅜
	Do B......	18	18	18	18	−⅛
	Do C......	14⅛	14¾	14½	14½	−¼
	Do pf new	80	80	80	80	−¾
	IntRy ofCAm	......	......	......	......	......
5	Do pref...	72⅛	72¼	72⅛	72⅛	−⅜
6	Intern T & T	240¼	242¾	240	240	−2⅛
2	Interste D S	77⅜	77⅞	75	75	−2
1.50B	Intertype ...	30½	30½	30½	30½	+½
4	Island Ck Cl	55	57	55	57	......

—J—

Div.	*STOCKS	Open	High	Low	Close	Chge.
5B	Jewel Tea..	135⅛	135⅞	135⅞	135⅞	−⅛
7	Jones & L pf	121½	121½	121½	121½	−¼
3	Johns Mnvle.	177	178⅛	175	178⅛	+⅛
	Jordan Mot..	10½	10½	10⅜	10⅜	−⅜

—K—

Div.	*STOCKS	Open	High	Low	Close	Chge.
5	K C Southn.	82	82¾	82	82¾	+¾
5	Kayser J....	85	85½	84⅞	85½	−¼
	Kelly Spgfld.	16⅜	16⅞	16¼	16⅝	0
2	Kelsey H W I	51¼	51¼	51	51	−½
	Kelvinator ..	15	15⅛	14⅞	15	+⅛
4	Kennecot Cop	82⅞	84⅜	81⅝	84¼	+¾
	Kinney Co...	68⅜	68½	68⅜	68½	+⅛
	Kolster Rad.	39	39¾	38⅛	39¼	+¼
1.50	Kraft Ph Ch	34⅛	34⅜	34½	34½	−¼
1.60	Kresge S S..	49½	49½	49½	49½	+⅜
1A	Kroger G&B	90	90¾	90	90½	−½
1.34	Krueg & Tol	37½	38	37⅜	37⅞	+⅛

—L—

Div.	*STOCKS	Open	High	Low	Close	Chge.
	Lago Oil & G	33	33	31½	31½	−1½
8	Lambert	138¾	140⅛	138¼	140⅝	+2⅞
	Lee Rub & T	18⅛	19⅜	18⅞	19	−½
3.50	Lehigh Val..	90¾	90¾	90¾	90¾	......
	Leh Val Coal	26⅝	26⅝	26	26	−⅝
3	Lehn & Fink	55¾	56	55	56	0
5B	Liggett & M..	87½	88	87	87	−½
5B	Do B......	88	88	87¾	88	0
	Lima Locom..	52	52¾	52	52¾	−½
4.25B	Liquid Carb..	78½	78¾	77½	77½	−1⅜
2	Loews Corp..	60½	62	60⅛	62	+½
	Loft Candy..	9⅞	10⅞	9⅞	10½	+¾
	Long Bell A.	27½	27½	27½	27½	0
2.60	Loose Wiles.	68⅛	68⅜	67	67	−1½
	Lorillard Tob	23½	23½	23	23½	−⅜
	Louisiana Oil	15¼	15¼	14⅝	14⅝	−½
1.75	LouveG&E A	39½	39½	38½	38½	−1⅛
2	Ludium Steel	77	78	76	77⅞	+⅛
6.50	Do pref...	100	100	100	100	−⅛

—M—

Div.	*STOCKS	Open	High	Low	Close	Chge.
6	Mack U Trck	102	103⅜	102	103⅜	+⅜
2	Macy R H Co	157½	157½	156¾	156¾	−1¾
1.50	Madison S G	22	22	19	19	......
5	Magma Cop..	68⅛	68⅛	67¾	68	−¼
	Mallinson ...	27½	29⅛	27½	28⅞	+1⅞
	Man El Sup..	28¾	31	28¾	30¼	+1¼
7	Man Guarntd	68	68	68	68	......
5	Man Mod Gu	33⅛	33½	33	33½	0
	Maracbo Oil..	16	16¼	16	16¼	−⅛
	Marland Oil..	42½	43	42¼	42⅜	+¼
4	Marmon Mot	80	81½	80	81¼	+1¼
	Martin Parry	13½	13¾	13⅜	13⅜	......
6	Math Alk W	188	188	188	188	−2
4	May Dept St	84	84½	84	84½	+¼
2B	Maytag Co...	23⅛	23⅜	23	23	−¼
3	Do pfd ww	41¼	41½	41¼	41½	......
4	McCall Corp..	78¼	78⅜	78	78	−1⅜
2	McG Hill P..	42	42¼	42	42¼	......
.50	McK & Rob..	55	55⅜	55	55⅜	+½
7	Do pref...	58⅜	58½	57½	57½	−⅞
4	McKspt T P..	66¼	66¼	66¼	66¼	−¾
	Mengel Co...	25⅛	25⅛	24	25	−1
1.75	Met Gol P pf	26	26	25⅝	25⅝	......
	Mex Seabrd..	49⅛	50¼	49¼	50	+⅜
4	Miami Cop...	43⅜	44	42⅞	43⅞	−⅜
	Middle S Oil..	4½	4½	4½	4½	0
	Do ctfs....	3	3	3	3	−⅛
2	Mid-Cont Pet	34⅛	35	34⅜	34⅝	−⅜
	Miller Rubbr	26½	26½	26	26	−⅛
	Mo Kan & T	45½	46¼	45½	46	+⅜
7	Do pref...	102¼	102½	102⅛	102½	......
	Mo Pacific...	79⅛	79¼	79	79¼	−⅜
5	Do pref...	132	132	131¾	131¾	−⅜
2.50	Mohawk C M	71	71½	71	71½	+½
2.50	Montg Ward	117¾	120⅜	116½	120	+3½
.40	Mother Lode	4¼	4¼	4	4	−¾
	Mot Pict Cap	37½	38½	37	38½	+½
	Moto-Met A..	18	18	18	18	0
2	Motor Prod..	130	130	129½	129½	−½
2A	Motor Wheel	42¾	42¾	42¾	42¾	−⅛
	Mullins Body	61	61	61	61	......
	Murray Body	71⅛	71⅞	70⅜	71⅞	+1⅛

—N—

Div.	*STOCKS	Open	High	Low	Close	Chge.
6	Nash Motors	98⅝	99	98¼	98⅜	−⅜
1	Nat Acme...	32⅛	33	32⅛	33	+⅛
1A	Nat Bella H..	52	52	51⅜	51⅜	−⅛
7B	Nat Biscuit..	182⅜	182¾	180	180	−4
4B	Nat C Reg A	122	123⅜	121	122½	+⅜
3	Nat Dairy Pr	127	127¾	126⅝	127¾	+⅜
	Nat Dept Str	33½	33⅛	33⅛	33½	+⅝
	Nat Distillrs	45	47¼	44⅝	47	+1
1	Nat Enamelg	52½	52½	52½	52½	−½
5	Nat Lead....	151⅛	151⅛	150	150¼	−1½
1	Nat Pow & L	49⅛	49½	49	49	−⅛
	Nat Radiator	10¼	10¼	10¼	10¼	−⅛
	NaRMexlstpf	5⅛	5⅛	5⅜	5⅜	......
8B	Nat Supply..	125¾	126	125	125	0
1.50	National Tea	72	72	71¼	71¼	−¾
3	Nev Con Cop	47⅛	47⅝	46⅞	47¼	−1
3	N Y Airbrake	46½	46½	46	46	......
8	N Y Central..	182½	182½	181¾	182	−½
4	N Y N H & H	90⅝	92¾	90⅝	92½	+1½
10B	Norfolk & W	194	194	193½	194¼	......
4	Do pref...	85	85	84	84	......
F	North Amer..	102¾	102¾	101	101⅛	−1
3	Do pref....	53	53	53	53	−⅛
6	No Am Ed pf	101½	101½	101½	101½	−⅜
3.41	No Ger Lloyd	53¾	53¾	53¾	53¼	−¾
5	No Pacific..	......	......	......	......	......
5	Do ctfs....	98½	100	99½	100	0
	Norwk T & R	5	5	5	5	0
	Nthwstn Tel.	45⅛	45⅛	45⅛	45⅛	......

—O—

Div.	*STOCKS	Open	High	Low	Close	Chge.
	Oil Well Sup	......	......	......	......	......
7	Do pre....	100	100	100	100	......
	Omnibus Cpn	8⅜	8⅜	8⅜	8⅜	+⅛
4A	Oppenhm Col	84	84	82	82	−1½
	Otis Steel....	43½	43⅞	43½	43¾	+⅜
4A	Owens Bot M	86½	86½	86	86½	0

—P—

Div.	*STOCKS	Open	High	Low	Close	Chge.
2	Pac Gas & E	55	55	55	55	0
3	Pac Lt & Tr	74¼	74¼	74¼	74¼	......
	Pacific Mills.	35½	36	35½	36	+2
	Pacific Oil...	1⅛	1¼	1⅛	1⅛	0
5.50B	Packard Mot	126¼	127½	125½	127½	+1½
	Pan Am Pet.	59	59⅞	59	59⅞	−⅜
	Do B......	61	61⅛	58½	60⅛	+⅜
	Panhle P & R	13½	13⅛	13½	13⅛	−⅛
3	Par Fa Lsky	64⅛	64⅛	63⅜	63¾	−⅞
3A	Park & Tilfd	67	67¼	67	67	+2
.80	Park U C M	10¼	10½	10¼	10½	0
	Pathe Excge	11	11¼	10¾	10¾	−¼
3.39	Patine M & E	39¾	40¼	39⅜	40⅛	+⅜
	Peerless Mot	16	16	16	16	0
	Penk & Ford	54⅜	57	54½	55¾	+2¾
3.50	Penna R R..	76⅜	76½	76⅛	76⅛	−⅜
8B	Pere Marqte.	......	......	......	......	......
5	Do pr pref	99	99	99	99	+¾
1.50	Pet Milk.....	34	34	34	34	......
	Phi Rdg C&I	21⅞	22	21¾	22	0
1	Philip Morris	16½	16½	16⅛	16½	0
2B	Phillips Pet.	42⅛	42½	42⅛	42½	0
	Pierce Arrow	31¼	31¼	29¾	30⅝	−⅜
	Pierce Oil....	2¾	2⅞	2¾	2⅞	−⅛
	Pierce Pet...	5	5	4⅞	4⅞	−⅛
2.10B	Pillsby Fl M	51	51	50½	50½	−½
	Pirelli Co....	53¾	55	53¾	55	+2½
7	Porto R To A	84	84½	83½	84½	+¼
	Do B......	43	43¼	42¾	43¼	0
3	Postum Cer..	67½	69⅜	67⅛	69⅜	+1⅞
	Prairie O & G	61½	61½	60¾	61	−1⅞
3.50B	Prairie P L..	56¾	56⅞	56⅜	56⅞	+¼
	Pressd S Car	22¼	22¼	21	21¼	−⅝
	Prod & Ref.	23¼	23⅜	23	23	−⅛
2.00	Pub Svc N J	78	78⅜	78	78⅛	−⅛
4	Pullman Co..	82⅜	82⅜	81½	81½	−½
1	Pure Oil.....	26¾	26¾	26⅜	26½	−¼
8	Do pref....	114	114½	114	114½	+¼
3	Purity Bakg.	120¼	120⅝	120	120	−⅛

—R—

Div.	*STOCKS	Open	High	Low	Close	Chge.
	Radio Corp..	93½	94¾	93¼	94¼	+¼
	Rad Kth Orp	28	28	27¼	27½	−⅜
4	Reading	105½	105⅞	105	105⅞	−¼
	Real Silk Ho	73⅛	74⅛	73⅛	74	+⅜
	Remgtn Rnd.	31⅜	31⅜	31	31⅜	−⅛
1.50B	Reo Motor...	28⅛	28⅛	28⅛	28¼	−⅜
4	Rep Ir & Stl	95¾	98⅞	95¼	98¼	+4⅞
7	Do pref...	110¼	110¼	110¼	110¼	......
	Reynlds Spgs	8½	8¾	8½	8⅝	−⅛
5	Reynlds Tob.	......	......	......	......	......
2.40	Do B......	54¾	55½	54¾	55½	+1⅜
1.92	Rhine Wa El	58	58	58	58	......
20	Richfld O Cal	44	44⅛	43¼	43¾	−¾
2A	Rio Gr Oil...	39½	39¾	39⅛	39⅛	−⅜
1	Roy Bak Pdr	37	37⅜	36¾	37⅛	+¾
1.33H	Royal Dutch	52¾	54	52¾	52⅞	......

—S—

Div.	*STOCKS	Open	High	Low	Close	Chge.
3	Safeway Strs	159	159½	158¼	159¼	−½
7	Do 7% pref	104	104⅛	104	104⅛	+¾
3B	St Jos Lead..	67½	67½	67⅛	67⅛	−⅜
8	St L & St F	112¼	112¼	112⅛	112⅛	−⅛
6	Do pref...	93	94⅛	92⅞	94⅛	+1¼
	St L & S W	......	......	......	......	......
5	Do pref...	90	90	90	90	......
	Savage Arms	44¾	45	43½	43½	−1
3.50	Schulte R S..	29½	29½	27⅛	27⅛	−2⅞
	Seabd Airline	18½	18½	18½	18½	......
	Do pref...	20¾	21	20	20	−1½
1.20	Seagrave ...	20	20⅛	20	20	−½
2.50	Sears Roebk	145⅛	147¼	145	147⅛	+2
	Seneca Cop..	7⅛	7⅛	6	7	−⅜
2	Shattuck FG	131	131	131	131	−1⅞
1.40	Shell Un Oil	30½	31⅛	30⅜	30¾	−¼
5	Shubert Ther	58	58	57¾	58	+2⅞
3	Simmons Co.	84	84	83¼	83¼	−⅛
1.60	Simms Pet...	23½	25¼	23½	25	+1½
2.25B	Sinclair Cons	38¾	39¼	38½	38⅞	−⅛
8	Do pref....	109¼	109¼	109¼	109¼	......
2	Skelly Oil....	41⅞	44	41½	43⅛	+1¼
	Snider Pkg..	......	......	......	......	......
	Do pref...	45	46	45	46	−½
2	So Cal Edisn	56¼	56¼	56	56	+¼
2.50B	So P Ric Sug	38	38	38	38	−⅜
	So Dairies A	36	36	35½	35½	−½
	Do B......	12⅝	12⅝	12	12⅛	−⅛
8	So Railway..	144⅞	144⅞	144	144	−⅜
4	So Ry M & O	122	122	122	122	−1
	Spang Chalft	42	42	42	42	......
3	Spiegel M Sn	105½	105½	105¼	105¼	−¾
	Spicer Mfg..	54	54¾	54	54¾	+⅜
1	Std Com Tob	28	28	27½	27½	−¼
3.50	Std Gas & El	85¼	86	85¼	86	0
4	Do pref....	64	64	64	64	−⅛
6	Stand Mllng	116	116	114¾	114¾	−¼
2.50	Stand Oil Cal	79½	80	78⅞	79¼	+⅜
1.50B	Do N J....	59¾	60	59	59½	+¼
1.60	Do N Y....	43⅞	44¼	43¾	44	−⅛
	Stand Pl Gls	5¼	5⅜	5¼	5⅜	+⅛
1.68	Stand Santry	49⅞	49⅞	49⅞	49⅞	+⅞
	Stan Co Am.	28	28	28	28	......
3	Strmbg Carb	85	85	82½	82⅜	−3⅜
5	Studebaker .	81⅞	81⅞	81¼	81¼	0
	Submarine Bt	3¼	3¼	3¼	3¼	+¼
1A	Sun Oil......	68½	68½	68	68	−1¼
	Superior Oil.	9⅜	9⅜	9⅛	9½	+⅜
	Superior Stl.	61⅛	62⅜	57⅞	57⅞	−4⅝
	Sweet Co Am	21⅞	21⅞	18¾	19⅞	−2
	Symington ..	7¼	7½	7¼	7½	+¼
	Do A.......	15½	15¾	15	15½	−⅜

—T—

Div.	*STOCKS	Open	High	Low	Close	Chge.
2	Telautogrph..	22¾	22¾	22¾	22¾	−⅛
1	Tenn C & C.	16¾	17	16¾	17	0
3	Texas Co.....	66⅝	66⅝	65⅝	66	−⅛
4	Tex Gulf Sul	80¾	81⅞	80½	80⅝	−⅜
	Tex Pac C&O	21	21¼	21	21	0
	Tex Land Tr	17½	18	17½	18	+¼
	Thatcher Mfg	22½	22½	22½	22½	−¼
2.40	The Fair....	38¼	38½	38	38½	+½
	Third Ave...	21⅜	21⅜	21⅜	21⅜	......
.80	Tide Wat Oil	38⅜	38⅜	38⅛	38⅜	−⅛
5	Do pref...	94⅞	94⅞	94⅞	94⅞	......
	Tide W A Oil	20¾	21	20¼	20¼	−⅜
6	Do pref...	86½	86½	86½	86¼	0
3	Timken R B	80⅞	80⅞	80½	80½	+⅜
1.40	Tobacco Pro.	17	17¼	16⅞	16⅞	−⅜
	Do A......	20⅛	20⅛	20⅛	20⅛	−⅜
	Transcnt Oil	11⅛	11⅛	10¾	11	+⅜
1	Tran & Wlms	52	52¾	52	52½	+½
2.50	Trico Prod...	43¾	44	43½	43½	−⅝
1.60	Truax T Coal	23⅛	23¼	23	23	......
1.20B	Truscon Stl..	47	47	47	47	......

—U—

Div.	*STOCKS	Open	High	Low	Close	Chge.
4	Undwd Elt F	115	115½	113½	115	−½
6	Un Carb & C	216½	216⅝	215½	216⅛	+⅜
2	Un Oil of Cal	52	53½	52	52½	+¾
10	Union Pac....	214¼	214¼	213	214	......
4	Do pref...	82	82	82	82	+¼
	Unit Aircraft	94½	95¾	93¾	95¼	+¼
	Do pref 3.	78⅜	78⅜	75	76¾	−1¾
1.60	Unit Bis Am	44¾	45	44¾	45	+¾
1	Unit Cig Strs	22½	22½	22½	22½	+½
3	Unit El Coal	46	46½	45½	46⅛	+⅜
2	US C I P & F	42	42	42	42	−½
	U S Distribut	13⅞	14¾	13⅞	14¾	+¾
	U S Express..	7	7	7	7	−⅜
4	U S Hoffman	40	40	40	40	−⅛
6	US Indus Alc	147	151½	146½	150⅛	+3⅝
	U S Leather.	25¼	25¼	25¼	25¼	0
4	Do A......	49	49	49	49	−1
4	U S Realty..	91¼	93	91¼	92⅞	+1⅜
	U S Rubber..	53⅛	53⅞	52⅞	53⅞	+1
	Do 1st pref	80¾	80¾	80½	80½	−⅜
3.50	US Smlt&Ref	59	59½	59	59½	0
7	Do pref...	53	53	53	53	......
7	U S Steel....	187⅛	187⅝	184¾	184¾	−2⅞
7	Do pref...	143⅛	143½	143⅛	143⅛	+¼
	Univ P & R	15¼	15⅜	15⅛	15⅛	−⅛
2	Util P & Lt A	41⅞	41⅞	41	41	0

—V—

Div.	*STOCKS	Open	High	Low	Close	Chge.
	Vadsco Sales	8⅜	8⅜	8⅜	8⅜	−⅛
4B	Vanadium Stl	94¾	94¾	92¼	94	−½
4	Vick Chem...	88⅛	91	88⅛	90⅛	+¾
	Vir Car Chm	16⅞	16⅞	16⅛	16⅛	−⅝
2	Do 6% pref	51⅛	51⅛	51⅛	51⅛	−⅛
	Vulcan Detin	69½	69½	69½	69½	−½

—W—

Div.	*STOCKS	Open	High	Low	Close	Chge.
	Wabash R R	64¼	64¼	64¼	64¼	......
1.50	Waldorf Syst	24½	24⅝	24¼	24⅜	+⅛
1.20	Walworth Co	36½	37¼	36½	36½	−½
	Ward Bak A	45	45	45	45	+1
	Ward Bak B	10⅛	10⅛	10⅛	10⅛	0
5B	Warner Bros	103	103¾	102⅛	103¾	+1⅛
3	Warn Quinln	34⅜	34⅜	34	34	−⅜
5B	Warren Bros	139½	139½	139	139	......
	Webster Els.	87	87	81	83⅜	−5⅝
3	Wesn Oil & S	39	39⅛	39	39⅛	+⅛
	Wst Penn El	......	......	......	......	......
7	Do A......	104	104	104	104	......
7	Do 7% pref	108	108	108	108	+1½
	W Penn Pow	......	......	......	......	......
7	Do 7% pref	114¾	117	114¾	117	+2¾
4	W Dairy Pr B	28⅞	28⅞	28½	28½	−¼
	Western Md.	42⅝	43⅛	42½	42⅝	+⅛
8	Watrn Union	190	192	185	188¼	−1¾
2	Wstghe Abke	48⅝	48¾	48⅛	48¼	+¼
4	Wstghe Elec	146½	147⅞	146¼	147	+¼
	Weston El In	38⅛	38⅛	37½	37½	+⅛
2	Do A......	34	35	34	35	......
2	Wh Eagle O	36¼	36¼	36	36	−½
1	White Motor	47⅛	47⅛	47⅛	47½	0
	White Sew M	27¼	28	27¼	27¼	+¼
3.75B	Wh Rk M Spg	50⅛	50⅛	50	50	−⅛
	Wilcox O & G	23⅜	23⅜	23⅜	23⅜	−⅛
	Wilcox Rh A	44	44¼	43¾	43¾	+¼
	Wilcox Rh B	42	42¼	41	41¼	−1
1.20	Willys Ovlnd	25½	25⅜	25½	25⅝	0
	Wilson Co...	......	......	......	......	......
	Do A......	20	20	20	20	0
6	Woolworth .	212	212⅞	211½	212⅞	+⅛
2	Wright Aero	232¼	236	231	236	+2¾
3.75B	Wrigley W J	72½	72⅛	72⅛	72⅛	−⅛

—Y—

Div.	*STOCKS	Open	High	Low	Close	Chge.
4	Yale&Towne.	67½	67½	67½	67½	0
	Yellow T & C	46¼	46¼	45¼	46¼	−½
2.50B	Young S & W	62	62	61½	62	0
5	Yngstn Sh&T	126⅞	131	126⅞	130	+3½
	Call Money..	8	9	8	9	+1

*Ex-dividend. †Ex-rights. A—Plus extras. B—Including extras. D—Party stock. F—2½% quarterly in common stock. H—Paid so far this year. K—Payable in stock.

"Big Business" in Aviation.

"Big business" has taken up aviation within the last six months and has been responsible for the investment of nearly $170,000,000 in three leading companies in the field, it is pointed out by Charles W. Foss, aviation analyst of Adams & Peck, New York, who declares that interest in the industry displayed by some of the country's outstanding capitalists has enabled aviation to avoid many of the pitfalls of pioneer enterprices. Within these six months commercial aviation has advanced so rapidly that it is now within the fifth stage of corporate development," says Mr. Foss. "In every new industry there are several stages of development (1) the formative period, (2) period of expansion, (3) period of over-expansion, (4) a corrective period, (5) a merger period and (6) a period of stability. Analysis of what has been going on recently would indicate that aviation is now in the fifth stage—the merger period—of its development as America's newest industry. The importance of its having developed as far as this thus early in its short history can hardly be over-emphasized. That aviation has already reached the fifth state dots not mean that the third and fourth stages are certain to be avoided. It does mean, however, that if commercial aviation does have to turn back to experience the over-expansion of the third period, the resulting deleterious effects said to be characteristic of the fourth period will be considerably minimized. This follows because the merger program now underway has been made possible by the interest of 'big business' in aviation and because the program has already resulted in the establishment of several strong merger groupings and the creation of a great degree of co-ordination and stability."

To Open "Uptown" Department Stores.

A new departure in department store merchandising for a country-wide system of stores is announced by Victor W. Sincere, president of National Department Stores, Inc. The company, in line with the brand of business in the larger cities to seek locations outside the most congested parts, has adopted the policy of opening branch stores in the so-called "uptown" areas of the cities where its units operate, thereby offering the patrons of the main establishments added facilities for their shopping without the annoyance of the usual downtown traffic congestion. The new policy is similar to that adopted by banking institutions throughout the country and which has demonstrated that branch establishments can be operated profitably and at a minimum of expense. So far as known, this policy has not been previously adopted by a department store chain as such. "These new stores will sell the same high quality of merchandise the 'parent' stores have been selling," said Mr. Sincere. "They will be complete merchandising units, and, of course, it will be possible to operate them at a minimum of expense because of their proximity and dependence upon the central store in the same city. There will be practically no general or administrative expenses such as the principal establishments have, these expenses being absorbed by the central stores. At the same time we anticipate, from results thus far evidenced in the case of the St. Louis store, that the company will benefit materially from the standpoint of profits under this new policy."

Sloss-Sheffield Steel.

Although pig iron prices in the Birmingham district are at their low point again, following a reduction a few weeks ago to $15.50 a ton for No. 2 foundry iron, Sloss-Sheffield Steel and Iron Company's prospects are fairly satisfactory and there is little doubt that the company, given fair volume, can earn its dividend even at this low level. The company had a rather good first quarter, for prices throughout most of this period were around $1 a ton higher than they are now. This level was somewhat higher than that which prevailed during most of 1928, and iron makers in the South were gradually getting the price up to a more profitable level. The advances were not maintained, however, and a reduction of $1 a ton was announced recently. Sloss-Sheffield is one of the lowest cost producers of iron in this country. Furnaces have been reconstructed and by-product properties improved, while other property, giving less satisfactory results, has been abandoned. The company balance sheet for 1928 showed an increase of $1,250,000 in bank loans and a reduction of $868,500 in funded debt and underlying liens. It is probable financing may be undertaken before long to take care of gold and purchase money notes which mature in August. Note debt at the close of last year totaled $2,103,000, a reduction of $500,000 from the preceding year. Current assets as of December 31, last, were $3,963,411, and current liabilities $2,003,718, leaving net working capital of $1,959,693.

Pennsylvania Payrolls Larger.

Reports from 786 industrial plants in the state, made public by the Federal Reserve Bank of Philadelphia, showed that factory operations in Pennsylvania during March increased over the previous month and over March, 1928. Payrolls increased more than 1 per cent from February to March and exceeded those of a year ago by nearly 10 per cent. Employment also increased slightly in the month and surpassed that of a year ago by 4 per cent. "Considerable gains in the volume of wage disbursements in March," the reserve bank said, "were reported in the transportation equipment, textile and chemical groups, and to a lesser extent by paper and printing firms; in other groups declines were shown, particularly in the case of lumber products. The very favorable showing in compasison with March of last year was due chiefly to heavier payrolls in the metal product, transportation equipments and chemical groups. Employe hours worked in March, as reported by 480 establishments, also showed an increase over February. A higher rate of activity in practically all reporting city areas occurred during March, Scranton and Sunbury having the lagest increases. While there was a slight decrease in employment in Wilmington, Del., it was accompanied by a considerable increase in wage payments, both over a month ago and a year ago. Many other cities also showed marked gains over March, 1928, Philadelphia, while experiencing a small decrease from February, had a very substantial increase over last year."

Loans and New Financing.

Total new financing for the first quarter of this year was nearly $3,000,000,000, an increase of 28 per cent over the corresponding quarter of last year. If analyzed properly, it might be found that the increase of $232,000,000 in brokers' loans since the first of the year might have been due to this big total of new issues. Anyway, the small increase in brokers' loans in the face of $3,000,000,000 new issues is encouraging as the ratio is nearly 13 to 1. Ability to float $3,000,000,000 new securities in a single quarter also shows that the absorbing power of the people is still with us.

British Celanese Dividends.

The British Celanese Corporation announces that dividends on the first and second preference stocks, due April 30, will be paid. This action is due to recently increased sales, future prospects and strong financial position, although the year's results to February were adversely affected by unfavorable trade conditions and large price reductions. It is stated there is no foundation for reports that the company is considering agreements or price arrangements.

LOCAL STOCKS

(Quotations at the Close.)

Banks—	Par.	Bid.	Ask.
Allegheny Trust	100	330	....
Colonial Trust	100	210	....
Diamond National	100	....	630
Duquesne National	100	320	....
Exchange National	50	85	89
Fifth Avenue Bank	50	150	....
First National at Pgh.	100	400	410
Keystone National	100	330	....
Monongahela National	100	410	....
Peoples Savings & Trust	100	750	....
Pittsburg Trust	100	285	....
Third National	100	150	....
Union National	100	510	525
Union Trust	100	13500	....
Western Sav. & Deposit	50	130	....
Miscellaneous—			
Aluminum Goods Mfg.	..	30¼	31⅛
Am. Vitrified Products	50	15¼	....
*Arkansas Natural Gas	..	5¼	5⅜
Arkansas Nat. Gas pfd.	10	8	8⅛
Armstrong Cork	..	65½	66
Calorizing Co. pfd.	25	10½	....
Central Ohio Steel	..	24	....
Consolidated Ice	50	3½	4
Consolidated Ice pfd.	50	..	20
Crandall, McKen. & H.	..	25½	25¾
D. L. Clark Co.	..	17	17½
Devonian Oil	10	6⅜	....
Dixie Gas & Utilities	..	15	15¼
Harbison-Walker Ref.	..	....	60¼
Independent Brewing	50	....	1½
Independent Brew. pfd.	50	2	3
Koppers Gas & Coke pfd	100	....	101¾
Liberty Dairy Products	..	37	38
Liberty Dairy Pdts. pfd.	100	115	120
Lone Star Gas	25	69	70
National Fireproofing	50	15½	16
Nat. Fireproofing pfd.	50	....	34⅛
Petroleum Exploration	..	32	33
Pittsburgh Brewing	50	3	....
Pittsburgh Brewing pfd.	50	7	8
Pgh. Invest. Securities	..	28	30
Pittsburgh Plate Glass	25	....	65½
Plymouth Oil	5	25	26
Reymer & Bros. Inc.	..	....	22½
Standard Steel Propeller	..	25	26
Standard Steel Spring	..	74	....
Suburban Electric	..	22½	23¼
Tidal Osage Oil	10	16⅜	....
Union Steel Casting	..	25	30
Union Storage	25	42	....
United Eng. & Fdry.	..	45½	46
Westinghouse Air Brake	..	48	....
Witherow Steel	..	....	58
Bonds—			
Independent Brewing 6s	..	....	69

*Ex-rights.

Sales on the Exchange.

	Shares.		Price.
Allegheny Steel	20	at	76
Am. Vitrified Products pfd.	10	at	85
Am. Window Glass Machine	20	at	25
*Arkansas Natural Gas	700	at	5⅛
Do	450	at	5⅜
Do	25	at	5¼
Do	100	at	5⅜
Do	200	at	5¼
Arkansas Natural Gas pfd.	2100	at	8
Do	18	at	8⅛
Do	710	at	8
Armstrong Cork	238	at	65¾
Do	800	at	66
Blaw-Knox	100	at	42⅝
Calorizing Co. pfd.	115	at	10
Do	200	at	11¼
Consolidated Ice pfd.	67	at	19¾
D. L. Clark Co.	100	at	17½
Do	50	at	17
Devonian Oil	100	at	6⅜
Dixie Gas & Utilities	1800	at	15
First National Bank at Pgh.	20	at	400
Harbison-Walker Refractor.	280	at	60
Independent Brewing	120	at	1¼
Liberty Dairy Products	20	at	38
Do	100	at	39
Do	100	at	38½
Do	200	at	39
Do	100	at	39¼
Lone Star Gas	100	at	69¾
Do	990	at	70
Do	65	at	70¼
Do	1230	at	70
Peoples Savings & Trust	6	at	750
Pgh. Investment Securities	150	at	28
Pittsburgh Plate Glass	150	at	65½
Standard Steel Propeller	225	at	26
Suburban Electric	100	at	23
Union Steel Casting	100	at	23¾
Do	50	at	24
Do	50	at	25
Do	50	at	25¼
Do	50	at	26
United Engineering & Fdry	20	at	46
Do	30	at	45½
Vanadium Alloys Steel	36	at	71
Westinghouse Air Brake	25	at	48⅝
Witherow Steel	100	at	57¼

*Ex-rights.

UNLISTED STOCKS.

	Par.	Bid.	Ask.
Armstrong Cork rights	..	1⅝	1⅞
Davison Coke & I. pfd.	100	102	102½
Fidelity Title & T. w. i.	..	180	....
Hachmeister-Lind	..	....	18¾
Hachmeister-Lind pfd.	..	....	40½
National-Erie "A"	..	25¼	25⅝
Oil Well Sup. Inx. pfd.	100	108	....
Penna. Industries pfd.	..	110	....
Pittsburgh Screw & Bolt	..	....	24⅝
West. Public Serv. t. c.	..	25	25⅜

	Shares.		Price.
Armstrong Cork rights	10	at	1⅞
Do	302	at	1⅝
Do	318	at	1⅞
Do	378	at	1⅝
Hachmeister-Lind pfd.	20	at	40½
National-Erie "A"	200	at	25¼
Do	35	at	25⅝
Pittsburgh Screw & Bolt	695	at	24⅝
Do	30	at	24⅜
Do	20	at	24⅛
Do	30	at	24⅛
Do	10	at	24⅝
Do	50	at	24½
Western Public Service t. c.	360	at	25⅛
Do	25	at	25
Do	120	at	25⅛

Summary for the Day.

Shares.		High.	Low.	Last Sale.	Prev. Close.
20	Allegheny Stl	76	76	76	76
10	Am V P pfd	85	85	85	84
20	Am W G M	25	25	25	26
1530	Ark Nat G.	*5⅜	*5¼	*5¼	5⅝
2828	Do pfd	8⅛	8	8	8
1038	Astrong Crk	66	65¾	66	66
100	Blaw-Knox	42⅝	42⅝	42⅝	42½
315	Caloriz pfd	11	10	11	8
67	Con Ice pfd	19¾	19¾	19¾	19¾
200	D L Clark	17½	17	17	17½
100	Devon Oil	6⅜	6⅜	6⅜	6½
1800	Dixie G & U	15	15	15	15
20	First Nat B	400	400	400	410
280	H-W Refrac	60	60	60	60
120	Ind Brew	1¼	1¼	1¼	1½
520	Liberty D P	39¼	38	39¼	37½
2385	Lone Star G	70¼	69¾	70	69¾
6	Pples S & T	750	750	750	750
150	Pgh Inv Sec	28	28	28	29
150	Pgh P Glass	65½	65½	65½	66
225	Stan Stl Ppr	26	26	26	26
100	Suburb Elec	23	23	23	23¼
300	Un Stl Cast	26	23¾	26	22½
50	Unit E & F.	46	45½	45½	46
36	Van All Stl.	71	71	71	71
25	Whouse A B	48⅝	48⅝	48⅝	48½
100	Wthrow Stl.	57¼	57¼	57¼	57½
12495					
20	Hach-L pfd.	40½	40½	40½	41⅛
235	Nat-Erie A.	25⅝	25¼	25⅝	25
825	Pgh S & B.	24⅝	24⅛	24½	24½
505	W P S t c.	25⅛	25	25⅛	25
1575					
	Rights—				
1008	Astrong Crk	1⅞	1⅝	1⅝	1⅝

*Ex-rights.

DIVIDEND NEWS

Ruud Initial Dividend.

The Ruud Manufacturing Company declared an initial quarterly dividend of 65 cents a share, payable May 1 to record of April 20.

* * *

Oppenheim, Collins Raises Rate.

Oppenheim, Collins & Co. declared a quarterly dividend of $1.25 a share, payable May 15 to stock of record April 26. This payment increases the rate on the issue to $5 annually as against the previous yearly rate of $4 a share.

* * *

Initial Stouffer Dividends.

The Stouffer Lunch Systems, Inc., declared an initial dividend of 56¼ cents a share on the class A stock and initial dividend of 40 cents a share on class B common, both payable May 1 to record of April 20.

* * *

Coast Line Extra.

Atlantic Coast Line Railroad declared extra dividend of 1½ per cent on the common in addition to the regular semi-annual of 3½ per cent, payable July 1 to record of June 12.

* * *

DIVIDENDS UNCHANGED

		Payable	Record
Mohawk Mining	$1.50 q.	June 1	Apr 30
Centrifugal Pipe	15c q.	May 15	May 5
Transue & Williams	25c q.	May 1	Apr 25
G Gas & El com B	37½c q.	May 1	Apr 25
Bangor & Aroos pf	$1.75 q.	July 1	May 31
Do com	87c q.	July 1	May 31
N Central Tex Oil	15c q.	June 1	May 10

SUGAR MARKET.

NEW YORK, April 16.—Raw sugar was unchanged early today. No sales were reported and prices were unchanged at 3.74c for spots duty paid, with sugars available at this level, but buyers holding off.

Futures opened unchanged to 1 point lower and later sold 2 to 3 points below the previous close under liquidation and selling by trade interests. Stop-loss orders were uncovered on the decline, but after their execution a steadier tone developed and prices rallied a point on covering with the list at midday 1 to 2 points net lower.

The inactivity in the spot market and uncertainty over developments in Washington in connection with the tariff question, probably accounted for the increased selling and checked aggressive buying.

Refined was unchanged at 4.90c for fine granulated, with fair withdrawals, but no new business was reported. Some second hand sugars were still available at below refiners' prices, but these were not being pressed.

(Quotations by Esenwein & Sutter.)

	May.	July.	Sept.	Dec.	Jan.	Mar.
High....	1.96	2.06	2.10	2.16	2.19	2.21
Low....	1.90	2.01	2.06	2.12	2.15	2.18
Last....	1.90	2.01	2.06	2.12	2.15	2.18

EVENING SUN-TELEGRAPH MARKETS

Fuel Issues Firm

New York Bond Market

CALORIZING PREFERRED GAINS IN LOCAL MARKET

The uncertainty reflected in the market dealings in New York was reflected in an irregular tone during the early trading on the Pittsburgh Stock Exchange today.

The fluctuations noted during the early session were so narorw that definite indication of sentiment was lacking. It was apparent, however, that the recently active market leaders were receiving good support and that stock purchased in the past few sessions was being held for the further advance.

Interest in the specialties was centered in the shares of the Calorizing Company in which a buying movement appeared at the start of business and forced the preferred stock up three points from the previous close before the end of the first hour. This company is a Pittsburgh concern, organized in 1920, and has been engaged in the development of a process for protection of metal surfaces by heat treating. The process was originated and patented by the General Electric Company. It also manufactures and markets a line of recuperators, air heaters and preheaters to utilize waste gasses in heating industrial plants. The plants are at Wilkinsburg.

Today's bulge in the Calorizing shares was attributed to expectations of a more favorable earnings exhibit when the 1928 figures are issued. While the company managed to show a profit in 1926, the 1927 operations resulted in a deficit of $31,000, which was cut down considerably by "other income" amounting to $14,000.

The fuel stocks were steady but only slightly changed. Arkansas Gas held around the levels established in yesterday's trading, while Lone Star developed a firm tone but did not show any desire to break out of the narrow range in which it has been selling for some time.

New York Clearing House.

NEW YORK, April 16.—(INS.)—Clearing House statement. Exchanges, $1,882,000,000; balances, $161,000,000; Federal Reserve Bank's credit balance, $148,000,000.

Pittsburgh Clearing House.

	Exchanges.	Balances.
Today	$34,324,516.75	$11,615,962.27
Week ago..	26,969,997.18	10,068,502.81
Year ago..	31,482,882.92	10,617,385.79

Tenth Floor
Union Trust Building

Information on
American Water Works & Elec Co. (A W W)
Sent upon request

MOORE, LEONARD & LYNCH
Pittsburgh, Pa.
Members:
New York Stock Exchange
Pittsburgh Stock Exchange
Philadelphia Stock Exchange
TELEPHONE ATLANTIC 0358

Wil-Low Cafeterias, Inc.

A chain of 24 Cafeterias Serving New York City and the Metropolitan area

We have prepared a comprehensive booklet descriptive of this Company and the investment opportunities offered by its securities.

A copy will be mailed to you upon request.

GODDARD & Co.
INCORPORATED
UNION TRUST BUILDING
PITTSBURGH
TELEPHONE ATLANTIC 3486
44 WALL ST., NEW YORK

Texas & Pacific
Ry. Co. Gen. & Ref.
"C" 5's
April 1—1979
To Yield 5.00%
Circular on Request

K. W. Todd & Company
Incorporated
Diamond Bank Bldg.
Pittsburgh, Pa.
ATlantic 4817

High Honor

Photo by Bachrach.

RUTH DAY

Miss Day, S. Graham street, who has been elected to Phi Beta Kappa, highest honor for scholarship, at Ohio Wesleyan University.

B. & L. Merger Quiz Bill Goes in Pickle

HARRISBURG, Pa., April 16. — (AP.)—The Salus resolution to investigate the mergers of building and loan associations and banks in Pennsylvania was indefinitely postponed today by the House Committee on Banks and Banking. Senator Salus went to the House after the committee action and engaged several Philadelphia members, including Representative Witkin, in conversation. Members of the House reported they heard Senator Salus tell Witkin: "From now on I'm against you."

Whalen Will Close Night Clubs at 3 A.M.

NEW YORK, April 16.—(AP.)—A curfew order requiring all night clubs to close at 3 a. m., was issued yesterday by Police Commissioner Grover A. Whalen.

In announcing that the order had gone to all precinct captains, the commissioner explained the action was taken because "the general conduct of the night clubs and the hostess problem have become alarming." He said the "hostess system" of entertaining patrons was being extended.

Former Publisher Dies After Speech

MT. VERNON, O., April 16.—(AP.)—James R. Alexander, former publisher of the Zanesville (O.) Signal and McKeesport (Pa.) Journal, died here yesterday while attending a meeting of the Mt. Vernon Presbytery, just as he finished an address.

He was appointed postmaster of Zanesville by President Wilson in 1912 and served one term. In 1923 he managed the McKeesport Journal. He left that paper three years ago and accepted a position as publicity manager for the Good Roads Federation.

Wife, Carrying Babe, Shot Dead by Mate

PHILADELPHIA, April 16.—(AP.)—Mrs. Mary Borrelli, 25, yesterday was shot to death by her estranged husband, Philip, 35, because, police said, she refused a reconciliation.

The woman, who had been separated from her husband for nearly a year, was carrying their 2-year-old daughter, Mary, in her arms when her husband fired two shots at her. The first missed, but the second penetrated her right temple, just above the eye. Borrelli was arrested after a chase of three blocks.

John Barrymore Not to Quit Acting

HOLLYWOOD, Cal., April 16. —(INS.)—Reports that John Barrymore, motion picture player, was to discontinue acting and begin directing talking films were denied here by his manager.

"Barrymore is under a contract which calls for his performance in some 20 more pictures," Manager Hotchener declared. "He has no intention of quitting his acting."

Woman, 61, Wins Heart Balm of Suitor, 73

CHICAGO, April 16. — (AP.) — Love at 60 is just as valuable as at 20, a jury decided yesterday.

Mrs. Anna Williams, 61, appeared against Peter Felde, 73, in a suit charging breach of promise, Felde, she related, stole her heart three years ago. He proposed, she said, and she accepted, but the wedding bells never rang.

Felde told to the jury that he often had visited Mrs. Williams at her farm home in Stevens point, Wis., and had enjoyed her cooking, but as to matrimony—never!

The jury awarded Mrs. Williams $1,200. She sought $25,000.

NEW YORK BOND MARKET

NEW YORK, April 16.—(AP.)—Transactions in the most active bonds on the New York Stock Exchange today were as follows, 000 omitted in sales column (United States bonds in dollars and thirty-seconds of dollars):

U. S. GOVERNMENT BONDS.

Sales.		High.	Low.	Last.
29	Lib 3½s '32-47 ..	97.31	97.31	97.31
3	Do 1st 4¼s ...	99.15	99.14	99.14
47	Do 4th 4¼s ...	99.22	99.19	99.22
11	Treas 4½s '47-52.	109	108.24	109
2	Do 4s '44-54 ..	104.22	104.22	104.22

CORPORATION BONDS.

Sales.		High.	Low.	Last.
3	Abe Straus 5½s '43	109	109	109
1	Alb Prf Prp 6s'48	94	94	94
51	Alleg Crp 5s.....	101⅛	101	101⅛
4	Allis Chal 5s '37	99½	99½	99½
2	Am Agr Ch 7½s..	104¼	104¼	104¼
2	Am Nat G 6½s '42	79½	79½	79½
23	Am Smelt 5s	101⅛	100⅞	101⅛
2	Am Sug Ref 6s...	104	103⅞	104
35	Am T & T 5½s..	106¼	106⅛	106¼
5	Do col 5s '46...	104	102⅞	104
21	Do sf 5s '60...	103	102⅞	103
13	Do col 4s	99⅛	99⅛	99⅛
5	Am W W & El 6s	102½	102	102
57	Anacon Cop 7s '38	211½	210	211½
11	Do 6s '53	104⅝	104¼	104⅝
2	Ang Chil Nit 7s..	97½	97½	97½
30	Arm & Co Del 5½s	91	90⅞	90⅞
8	Do r'est 4½s..	90⅞	90⅞	90⅞
3	Asso Oil ret 6s...	101⅝	101⅝	101⅝
17	AT &SF gen 4s..	93	92½	93
25	A C Line uni 4½s	96⅛	96⅛	96⅛
2	Atl Refin deb 5s..	101½	101½	101½
2	Baldwin Loco 5s...	106½	106½	106½
2	B & O rfg 6s '95..	108⅞	108⅞	108⅞
8	Do 1st 5s	102½	102½	102½
6	Do rfg 5s	101⅝	101	101
28	Do cvt 4½s	97⅝	97½	97½
14	Do gold 4s	92	91⅝	91⅝
22	Do 5s S W Div.	101⅝	101½	101½
1	B T Pa 1st-rf 5s B	104¼	104¼	104¼
1	Do 1st 5s C '60.	105⅜	105⅜	105⅜
9	Beth Stl con 6s A	104⅛	104⅛	104⅛
2	Do con 5½s ...	103	102⅞	103
1	Do rfg 5s	101½	101½	101½
1	Do p m 5 '36..	100	100	100
20	Boston & Me 5s'67	95	95	95
1	Bot Cos Mills 6½s	67	67	67
2	Bkln Ed gen 6s B..	102	102	102
4	Do gen 5s A....	104	103⅞	104
13	Bkln Man Trans 6s	94⅝	94⅝	94⅝
4	Bkln Un El 1st 5s.	87	86½	86½
30	B R & P con 4½s.	89⅛	88⅝	88⅝
1	By. Prod C 5½s '45	100	100	100
4	Cal Pet 5½s '38..	101⅝	101	101⅝
3	Do 5s	98½	98½	98½
1	Camaguey Sug 7s.	92⅞	92⅞	92⅞
1	Can Nat Ry4½s'30	99⅛	99⅛	99⅛
6	Do 4½s '54.....	94⅛	94⅛	94⅛
1	Can Nor s f 7s....	109⅛	109⅛	109⅛
9	Do 4½s	96	95⅝	96
14	Can Pac 4½s.....	98⅝	98	98⅝
16	Do deb 4s.....	85⅝	85¼	85⅝
1	Canada South 5s...	104¼	104¼	104¼
2	Caro C & Ohio 6s.	108	108	108
1	Cent Dist Tel 5s..	102	102	102
2	Cent of Ga con 5s	100½	100½	100½
11	Cent New Eng 4s..	79⅞	79⅞	79⅞
50	Central Pac 5s....	101¼	101¼	101¼
8	Do 1st gld 4s....	90⅞	90⅞	90⅞
10	Certainteed 5½s'48	73½	72½	73½
12	Chesapk Corp 5s'47	99	98⅞	99
13	Ches & O gen 4½s.	96	96	96
34	Do rfg 4½s A...	93⅝	92⅞	93
38	Do cvt 4½s '30..	98⅝	98⅛	98⅛
50	Chi & Alton3½s ctf	68	68	68
3	C B & Q rfg 5s A	104⅝	104⅝	104⅝
9	Do gen 4s......	90⅞	90⅞	90⅞
12	Do 3½s Ill div..	84⅛	83⅞	83⅞
1	Chi & E Ill 5s '51	104	104	104
2	Chi Gt Western 4s.	67½	66⅞	67½
10	Chi I & L gen 6s '66	104½	104½	104½
22	CM&SP gen 4½sC	94	93	93
9	Do gen 4s A	84¼	84¼	84¼
177	CMStP&Pac 5s '75	92	91⅝	91⅝
46	Do adj 5s 2000.	72⅝	72	72⅝
1	Chi & N W 7s.....	102	102	102
2	Do rfg 5s	103	103	103
18	Chi Railway 5s....	82	82	82
2	C R I & P 4½s '52	92	90⅞	92
6	Do gen 4s	86¼	86¼	86¼
22	Do rfg 4s	94	94	94
1	C St P M&O deb 5s	98	98	98
1	C T Ht & S E inc 5s	86½	86½	86½
2	Chi Un Sta 6½s C	116	115⅞	116
24	Chile Cop 5s '47..	95⅝	95½	95⅝
15	Cinn G&El 4s '68..	88	87½	87½
43	Com Inv Tr 5½s..	97¼	96⅝	97
2	Col Oil 6s '38....	106	105⅞	105⅞
1	Col F & I gen 5s	97	97	97
18	Col G & E 5s '52..	99⅝	99½	99½
9	Commerl Inv Tr 6s	93⅞	93⅞	93
2	Con Cl of Md 5s	69	68½	68½
8	Con G NY 5½s '45	105¼	104⅞	105¼
5	Cont 5s '43......	87	87	87
2	Crown Ck&Sll 6s'47	97	97	97
6	Crown Will 6s '51	101	100⅛	101
2	Cuba R R 5s.....	90	90	90
5	Cub-Am Sug col 8s	101	101	101
6	Cub Dom Sug 7½s	90	90	90
2	Del & Hud 5½s.	103	103	103
2	Do rfg 4s......	91¼	91¼	91¼
3	Den G&El 5s stp..	100	100	100
11	Den & RG con 4s..	89⅝	89⅝	89⅝
11	Do Wes gn 5s..	91¼	91	91¼
1	Do West rfg 5s..	89½	89½	89½
8	Det Ed 1st&rf 6sB	106⅝	106⅝	106⅝
47	Dodge Br deb6s'40	101¼	100⅞	100⅞
5	Donner Stl rfg 7s.	100½	100½	100½
1	Duluth SS&At 5s..	76	76	76
10	Duq Lt 4½sA'67..	99½	99½	99½
5	E Cuba Sug 7½s..	80½	80	80
30	Erie rf&imp 5s '67	94⅞	94¼	94⅝
2	Do 1st cn pr ln 4s	82⅝	82⅝	82⅝
1	Do cvt 4s A....	82	82	82
5	Do cvt 4s B....	81½	80⅞	80⅞
1	Fed Lt 6s B '54..	98⅞	98⅞	98⅞
1	Fed Metals cvt 7s.	102	102	102
2	Fisk Rub 8s.....	112½	112½	112½
2	Florida E Cst5s'74	77	77	77
1	Gen Asph 6s '39	105⅝	105⅝	105⅝
3	Gen Cab 5½s '47	98⅝	98⅛	98⅛
2	Gen Elec 3½s.....	94⅛	94⅛	94⅛
24	Gen Mtr Acptes'37	102	101	102
95	Gdyr T & R 5s'57	93⅝	93½	93⅝
1	Goth Silk Hos 6s	99	99	99
9	Gr Tk Ry Can 7s	110	110	110
3	Do 6s	103⅝	103⅛	103⅛
6	Gt North Ry 7s A	109⅛	109⅛	109⅛
86	Do 5½s B.....	107	107	107
2	Do gen 4½s '76D	91½	91⅛	91½
2	Hud & M rfg 5s A	92	92	92
10	Do adj inc 5s..	73	72⅞	73
1	Humb O & Rf 5½s	101¼	101¼	101¼
40	Do 5s '37.....	100⅛	100	100⅛
1	Ill Bell Tel 5s...	102½	102½	102½
1	Do 6½s	107⅛	107⅛	107⅛
10	Do 4½s	98	97⅞	97⅞
1	Ill Cent col tr4s'53	86½	86½	86½
2	IC&CSL&NOrfg5sA	103¼	103¼	103¼
2	Do 4½s C '63...	94½	94½	94½
4	Ill Steel deb 4½s.	96⅛	95⅞	96⅛
1	Ind Limestone 6s'41	91	91	91
3	Inland St 4½s A'78	91⅞	91½	91⅞
4	Interb R Trans 7s	93	92⅞	92⅞
6	Do 6s	66⅛	66⅛	66⅛
11	Do rfg 5s......	71⅛	70⅞	71
6	Int Cement 5s '48	105	104⅞	104⅞
1	Int Gt Nor adj 6s	89⅞	89⅞	89⅞
10	Int Match 5s '47..	96⅞	96	96⅞
4	Int Mer Mar sf 6s	101	101	101
8	Int Paper rfg 6s A	95	93⅞	94⅞
5	Do cvt 5s A....	94½	94½	94½
5	Int Rys CA6½s'47	95⅞	95⅞	95⅞
2	Int T&T deb 4½s52	93½	93½	93½
72	Do cvt 4½s '39.	119⅞	118⅞	119⅞
18	K C Ft S&Mem 4s	91	90⅞	91
2	K C Pow & Lt 5s.	102⅝	102⅝	102⅝
5	Kings Co El 4s stp	79	79	79
2	Kresge Found 6s..	101½	101½	101½
2	Lac Gas S L 5½s.	103⅝	103⅝	103⅝
2	LS&MS gold 4s '31	97½	97½	97½
1	Lehi Val 5s 2003..	103⅝	103⅝	103⅝
1	Leh V Pa cn 4s2003	85	85	85
1	Ligx & Myers 7s..	118⅛	118⅛	118⅛
1	Loew's Inc 6s ex-w	98⅞	98⅞	98⅞
5	Long Isl deb 5s '37	96½	96½	96½
3	Lou Gas & El 5s...	101½	101½	101½
1	Louis & Nash 7s..	101½	101½	101½
8	Manhat Ry con 4s.	62¼	62¼	62¼
1	Do 2d 4s	58⅝	58⅝	58⅝
1	Market St Ry 7s..	89⅞	89⅞	89⅞
1	Met Ed 5s......	102⅝	102⅝	102⅝
1	Mil ER&L 1st5sB'61	100½	100½	100½
1	M & St L 1st rfg4s	23½	23½	23½
6	MSP&SSM 1st con4s	87½	87½	87½
17	MK & T new pl5sA	100⅝	100⅝	100⅝
20	Do adj 5s A....	102½	102½	102½
2	Mo Pac rfg5s'65A.	99	99	99
17	Do 5s '77 F....	98¼	97⅞	97⅞
6	Do 5s '78 G....	97⅞	97⅞	97⅞
35	Do gen 4s.....	73⅞	73⅞	73⅞
3	Mont P rfg 5s A '43	101⅝	101⅝	101⅝
1	Do 5s D '62.....	99	99	99
1	Mtreal T col 5s '41	95¼	95¼	95¼
2	Mor & Co 1st 4½s	86⅝	86⅝	86⅝
30	Nat Dairy 5¼s '48	95⅝	94⅞	95½
2	Nat Rad 6½s '47..	74⅜	73⅜	73⅜
5	Newark Gas 5s....	101¼	101¼	101¼
8	NET&T gen 4½s B	99⅞	99	99⅞
2	N O T & M 5½s.	101	101	101
10	NYC&HR rf&imp 5s	105¼	105	105
3	N Y C & Ct L 6s.	101¼	101	101¼
24	Do 5½s A.....	105⅜	105⅜	105⅜
5	Do 5½s B.....	105⅛	105⅛	105⅛
1	N Y Conn Ry 4½s	94⅛	94⅛	94⅛
1	N Y Dock 5s '38..	85	85	85
89	NY&Hisrf4½s '67	89	89	89
8	Do deb 4s '56.	83	83	83
1	Do cvdb 3½s '56	71⅝	71⅝	71⅝
1	Do pr LN 6s A	85	85	85
12	N Y St Rys4½s	43⅝	43⅝	43⅝
2	N Y T rfg 6s '41.	106½	106½	106½
2	Do db 6s '49..	110½	110½	110½
5	Do gen 4½s....	99	98⅝	98⅝
4	N Y Trp Rk6s'46	99½	99½	99½
2	N & W div 4s.....	92	92	92
11	N Am Ed 5½s '63	100⅝	100⅝	100⅝
10	Do 5s '57......	99⅞	99⅞	99⅞
10	N O T & L 6s A	101⅞	101⅞	101⅞
3	North Pac 6s B..	111⅛	111⅛	111⅛
5	Do rf & im 5s D	102½	102½	102½
2	Do 4½s	96⅝	96⅝	96⅝
5	Do pr lien 4s...	88½	88⅛	88⅛
1	Do gen 3s	64	64	64
8	Nor Sts Pow 5s A.	101	100⅞	101
1	Ohio Pub Svc 7s..	111¼	111¼	111¼
1	Ohio Riv Eedis 6s.	106	106	106
3	Old B Coal Corp 6s	89½	89	89½
1	Ohe Sh Line rfg 4s	98⅝	98⅝	98⅝
1	Ore Wash RR&N 4s	86½	86⅛	86½
12	Otis Steel 6s....	100⅛	100⅛	100⅛
3	Pac Gas & El 5s..	101½	101½	101½
8	Pac P&L 1st rfg 5s	99⅛	99⅛	99⅛
22	Pan-Am P&T 6s '34	109	108½	108½
3	Paramt Bway 5½s.	101¼	101¼	101¼
2	Park Lex 6½s....	91	91	91
6	Pat&Pac G&E 5s 49	101⅝	101⅝	101⅝
8	Pathe Exc 7s '37 w	79	79	79
1	Penn Dix 6s A '41.	92⅞	92⅞	92⅞
100	Penn O&D 4½s '77	95½	95¼	95½
18	Penna R R 7s '30	101⅝	101½	101½
10	Do gold 6½s....	108	107⅞	108
1	Do gen 5s '63...	106½	106½	106½
1	Do 5s '64	102½	102½	102½
4	Do 4½s '63	98½	98½	98½
12	Do gen 4½s.....	98⅝	98⅝	98⅝
5	Do 4s '31	97¼	97¼	97¼
61	Phil Rdg C&I 6s wi	100	100	100
30	Phila o 5s '67....	98	97⅞	98
2	Phil Rd C&I 5s...	90½	90	90
1	Phillips Pet 5½s'39	92	92	92
2	Pierce Arrow 8s..	106½	106½	106½
1	P RyLt&P 5s '42..	96⅝	96⅝	96⅝
29	P Ric A Aob 6s..	100½	100½	100½
15	Post T&C 5s '53..	94	93⅛	93⅛
9	P Serv NJ 4½s'48.	175	175	175
41	Reading gen 4½s.	96¼	96	96¼
12	Repub Brass 6s...	102	102	102
6	Rem Rand 5½s'47w	93½	93¼	93½
5	Rio Gr West 1st 4s	86⅝	86⅝	86⅝
5	Roch G & El 7s'46	108	107	108
6	R I Ark & La 4½s	94½	94¼	94½
4	St L I M & S gen5s	99¼	99¼	99¼
6	Do rfg 4s......	99¼	99¼	99¼
48	Do 4s R & G div	94⅝	94½	94⅝
2	St L R M & P 5s.	70⅛	70	70
7	St L & S F p ln5sB	100	99⅞	100
60	Do 4½s '78.....	86	85½	85⅝
9	Do p ln 4s A...	86¼	85⅝	86½
3	St L SW 1st 4s...	84	84	84
7	Do con 4s......	96	95⅝	95⅝
5	StP&KC Sh Li 4½s	94½	93	94½
1	StPM&M con 4½s.	96½	96½	96½
2	SA&APass 1st 4s.	89¼	89¼	89¼
7	Seab A L con 6s..	77⅝	77½	77½
43	Do adj 5s......	48⅝	48	48¼
19	Do rfg 4s......	58	57	57
1	Shell P L 5s '52 ..	95½	95½	95½
3	Shell Union 5s '47	97½	97	97
5	S & S F P 5s	98½	98⅝	98½
2	Silesian Am col 7s.	97	97	97
6	Simms Ptr 6s '29..	99½	99	99
10	Sinclair C O col 7s	102	101¾	102
6	Do 6½s	100½	100¼	100¼
7	Do 6s D '30 ...	98⅝	98⅝	98⅝
2	Do 5½s '38	97	97	97
7	Do P L 5s	93⅝	93⅝	93⅝
35	Skelly Oil 5½s '39.	93½	93¼	93½
3	So Bell T & T 5s..	102½	102½	102½
24	So Pac 4½s '68 ..	95	95	95
23	Do cvt 4s '29 ..	99½	99⅝	99⅝
14	Do rfg 4s '55 ..	91⅛	91	91
82	Do col tr 4s ...	89¼	89	89¼
1	So Ry gen 6s	113¼	113¼	113¼
3	Do con 5s	107⅛	107⅛	107⅛
51	Do gen 4s	87¼	87	87¼
3	S W Bell Tel 5s ..	103¼	103¼	103¼
25	S O of N J deb 5s	102½	102¼	102¼
17	Do N Y 4½s '51	96¼	96¼	96¼
1	Stevens Hotel 6s ..	97⅝	97⅝	97⅝
1	Eug Est Ori 7s ..	92½	92½	92½
6	TCI&RR gen 5s ...	102⅞	102½	102⅞
1	Tenn C & C 6s '41	108	108	108
3	Tenn E P rfg 6s A	105¼	105	105¼
2	T & P 5s Louis div	99⅛	99	99⅛
20	Tr Cont O 6½s'38	99	99	99
1	Un Oil Cal 6s.....	108	108	108
2	Un Pac Gld 4s '68	87¼	87¼	87¼
1	Do rfg 4s ...	87½	87½	87½
4	Unit Bis Am 6s'42	98	98	98
8	Un Drg Del5s '55	95¾	95	95¾
1	U S Rub 7½s '30	101	101	101
6	Do 5s	91¼	91	91
15	U S Steel sf 5s...	108½	108¼	108¼
2	Utah Lt & Tr 5s	94¼	94¼	94¼
1	Utah P & Lt 5s...	98½	98½	98½
2	Util P & Lt 5½s.	92	92	92
1	Vertientes Sug 7s.	91⅞	91⅞	91⅞
5	Virginia Ry 5s...	103	102⅞	103
1	Va & S W con 5s	91½	91½	91½
1	Wab rfg 5½s '75	102	102	102
1	Do 1st 5s	101½	101½	101½
8	Wabash 4½s C '78	87½	87½	87½
27	Warn Quin 6s....	98⅝	98½	98½
1	Wab D&Ch ext 5s.	100½	100½	100½
3	Warn Sug 7s '41..	106	106	106
7	W Penn Pow 5s A.	101½	101½	101½
1	Do 5s E '62.....	103	103	103
1	Do 5s G........	101¾	101¾	101¾
9	Western Elec 5s...	102½	102⅜	102½
39	W Maryland 4s....	79	78⅝	79
2	WNY&Pa 1st 5s...	100½	100½	100½
1	West Pac 1st 5s..	98½	98½	98½
15	West Union 5s 1951	101⅝	101½	101½
4	Do R Est 4½s..	98	97½	97½
1	Wh & LE con 4s..	84⅝	84⅝	84⅝
5	W Eag O 5½sw'37	101⅝	101⅝	101⅝
1	White S McH6sex-w	94½	94½	94½
34	Wick-Spen St cvt7s	51⅛	50	51
2	Wilkesb & E 1st 5s	67	67	67
3	Wilson & o 1st 6s.	102	101⅝	101⅝
6	Win Arms ctf 7½s	107½	107½	107½
9	Yngs S&T 5s '78..	100⅜	100⅜	100⅜

FOREIGN ISSUES.

Sales.		High.	Low.	Last.
6	Alp M Stl 7s '55..	94½	94	94
1	Antioquia 7s '45 A	92⅝	92⅝	92⅝
3	Do 7s '45 B.....	93	92½	93
5	Antioquia 7s '45 D	92	92	92
1	Do 3d 7s '57....	89	89	89
3	Argentine 5s '57 A.	100⅜	100⅜	100⅜
5	Do 6s '58 B.....	99⅝	99½	99½
9	Do 6s sfg 59 Jun	99⅝	99½	99½
14	Do 6s sfg '59 Oct	100	99⅝	100
22	Do sf 6s '60 May	100	99⅝	100
14	Oo 6s '60 Sept...	99⅝	99⅝	99⅝
17	Do 6s '60 Oct...	99⅝	99⅝	99⅝
29	Do 5½s '62.....	99⅝	99⅝	99⅝
29	Do 6s '61 May...	99⅝	99⅝	99⅝
3	Do 5½s '62......	95½	95⅜	95⅜
3	Australia 5s '55...	95	94⅞	95
6	Do 5s '57	95¼	95	95
13	Do 4½s '56	86⅝	86	86¼
1	Austria gtd 7s '43.	103	103	103
2	Batav Pet 4½s '42	91½	91½	91½
2	Bavaria [illegible]s '45..	94½	94	94
25	Belgium 7½s '45..	114⅝	114½	114⅝
47	Do 7s '55	107⅝	107⅜	107¼
16	Do Stab Ln 7s 56	105	104⅝	105
3	Do 6½s '49...	104½	104	104
6	Do 6s '55........	100	99⅝	99⅝
3	Berl City 6½s '50	97	96½	97
63	Berl C El 6½s '51	92	91½	92
5	Berl El Elv 6½s'56	90¼	90⅛	90¼
11	Bolivia 8s '47....	103	103	103
6	Do 7s '58........	90	89	89
3	Bordeaux 6s '34..	100¼	100	100¼
3	Brazil 8s '41....	108½	107⅝	108½
14	Do 6½s '26-57.	95	94⅝	94⅝
8	Do '27-57.......	95	94⅞	95
13	Braz C RyEl 7s '52	98	97½	97¼
1	Bremen 7s '35...	100¼	100¼	100¼
5	British 5½s '37.	103¼	103⅛	103¼
3	Buenos A 6½s '55.	101½	101½	101½
2	Do 6s '61.......	91⅝	91⅝	91⅝
1	Bulgaria 7½s '68.	87⅝	87⅝	87⅝
2	Caldas 7½s '46...	96¼	96	96¼
2	Can 5½s notes '29	100	99⅞	100
3	Canada 5s '31....	100½	100½	100½
10	Do 5s '52.......	103	103	103
3	Do 4½s '36.....	97½	97½	97½
1	Canada S S 6s '41	98½	98½	98½
1	Cauca Val 7½s '46	99¼	99¼	99¼
23	ChileMtBk 6¾s '61	98¼	98	98¼
2	Do 6½s '57......	97	97	97
14	Do 6s '61.......	91½	91⅛	91½
12	Chile 6s '60.......	93½	93	93
3	Do 6s '61 Jan...	93½	93½	93½
7	Do 6s '61 Feb..	93½	93	93
1	Do 6s '61 Sept..	93⅜	93	93⅜
1	Colog 6½s '50...	95	95	95
5	Colomb 6s '27-61..	88	88	88
5	Do 6s '28-61...	88	87⅝	87⅝
1	Col Ag Bk6s '48	86	86	86
1	Do 7s '46......	91	91	91
1	Copenhg 5s '52..	94	94	94
6	Do 4½s '53....	87¼	87⅛	87¼
4	Cordoba C 7s '57.	95½	95⅜	95½
6	Do 7s '37	97½	97½	97½
7	Costa Rica 7s 5'1	94½	94	94½
3	Cuba 5½s '53....	100⅝	100	100
6	Cundin Mar 6½s..	85½	85	85
1	Czecho 8s '51....	109⅝	109⅝	109⅝
2	Danish Mun 8s A.	109⅝	109⅝	109⅝
7	Do 8s B	110	109½	110
14	Denmark 6s '42...	104	103⅞	103⅞
9	Do 5½s	100⅛	100	100⅛
54	Do 4½s '62....	87⅝	87⅛	87⅝
5	Dom Rep sf 5½s'42	96	96	96
3	Duke Price P6s'66.	103½	103⅛	103⅛
1	D E Ind sfg 6s'62	102½	102½	102½
3	Est Ry ext sf 7s..	102⅝	102⅝	102⅝
5	Fiat 7s 1946 w war	137	137	137
12	Do 7s '46 ex-war	95¼	94⅞	94⅞
4	Finland 6½s '56...	97⅝	97⅝	97⅝
3	Finland 6s '45....	95	95	95
31	France 7½s '41...	112	111⅞	112
54	Do 7s '49	107⅝	107⅜	107⅜
7	French Nt SS 7s 49	102	101⅞	102
13	Ger CABk 6s 38 Ap	90⅛	89⅞	89⅞
1	Do 6s '60 July..	85	85	85
16	Do 6s '60 Oct...	84⅞	84½	84⅞
10	Ger ext loan 7s '49	105⅝	105⅛	105⅛
4	Ger Gen Elec 6s '48	90⅝	90⅝	90⅝
3	Good Hope 7s '45..	97½	97	97½
2	Graz 8s '54	100	99⅞	100
4	Greece 7s '64......	98	98	98
2	Do 6s '68	83	82⅞	83
2	Haiti 6s '52	99⅝	99	99
1	Hamburg St 6s '46	97	97	97
41	Krueg & Toll 5s w	98¼	98⅛	98¼
20	Ital Pub Util 7s...	92⅝	92⅝	92⅝
27	Italy 7s '51	96⅞	96⅞	96⅞
8	Japan 6½s '54	101⅞	101	101⅞
3	Jap S L 6s '31	91⅞	91⅞	91⅞
1	Leipzig sfg 7s '47.	99	99	99
3	Lyons 6s '34	100	100	100
5	Marseilles 6s '34 ..	100	100	100
1	Meridion El 7s '57.	95½	95½	95½
3	Mex 13Tr6s assm'33	27	27	27
3	Mex '04 gd 4sas'54	18	18	18
2	Miag MM7s'56ex-w	86	86	86
17	Milan City 6½s '52	89⅝	89½	89⅝
2	Minas Geraes6½s52	93	93	93
16	Mont M&A7s37ex-w	95⅝	95½	95½
1	Montevideo 7s '52.	101½	101½	101½
2	N S Wales 5s '57.	92	92	92
4	Nord Ry sf 6½s'50	102	101½	101½
14	Nor Ger Lloyd6s47	92	91⅞	91⅞
7	Norway 6s '52.....	102	101⅞	102
57	Do 6s '44.......	102½	101⅞	102½
2	Do 6s '43.......	101½	101⅜	101⅜
3	Do 5½s '65.....	100	100	100
10	Nwg HyEl 5½s '57	90⅞	90½	90½
5	Nuremb 6s '52.....	85½	85½	85½
1	Orien D Ltd 6s '53	97	97	97
14	Do 5½s '58.....	87½	86⅝	86⅝
1	Oslo City 6s '55...	100	100	100
12	Panama 5s A '63	93⅛	93⅛	93⅛
4	Par-Lyns Md 7s'58	103⅝	103⅝	103⅝
14	Do 6s '58	99⅝	99⅝	99⅝
6	Par-Orl RR5½s'68	95⅝	95⅝	95⅝
3	Peru 7s '59......	101½	101½	101½
21	Do 1st 6s '60...	88	87⅞	87⅞
23	Do 2nd 6s '61....	87½	87	87½
2	Pirelli Italy 7s'52	125	125	125
20	Poland 8s '50.....	96⅞	96⅛	96⅛
4	Do 7s '47......	85	84⅞	85
21	Do 6s '40	79	78	78
1	Rhinelbe 7s '46 wr	103⅝	103⅝	103⅝
2	Do 7s '46 ex-war	94⅝	94⅝	94⅝
11	Rhine West 6s'52..	90	89	90
9	Do 6s '53.....	92⅜	92⅛	92⅜
4	R de Jan 8s '46..	105½	105	105
9	Do 6½s '53.....	95½	94⅞	95¼
10	R Gran do Sul6s'68	87	86⅞	87
18	Rome 6½s '52.....	90⅝	90½	90⅝
2	Rotterdam 6s '64	102⅝	102⅝	102⅝
1	Santa Fe Arg 7s'42	97	97	97
1	S Paulo Cty 6½s 57	97	97	97
2	S Paulo St 8s '50..	106¼	106	106¼
3	Do 8s '36	106	105½	106
3	Do 7s '56	100½	100½	100½
3	Do 6s '58	91	90½	90⅝
4	Sax Pub Ws 7s '45	98⅝	98¼	98⅝
2	Do 6½s '51.....	93	93	93
2	Sax St Mg I 7s '45	97⅝	97	97⅝
1	Seine 7s '42	104⅝	104⅝	104⅝
6	Serbs Crt Slov 8s62	89⅝	89⅝	89⅝
14	Do 7s '62	80	80	80
1	Shinyetsu El 6½s52	89½	89½	89½
8	Siem & Hal 6½s 51	104½	104	104½
2	Soissons 6s '36....	98⅝	98⅝	98⅝
5	Styria 7s '46.....	93	93	93
9	Sweden 6s '39....	103	103	103
5	Do 5½s '54	104¼	104	104¼
10	Swiss Con 8s '40..	109½	109	109
3	Swiss 5½s '46......	102	102	102
2	Toho El Pow 7s '55	97½	97⅜	97½
15	Tokyo El Lt 5s '53	90½	90	90½
2	Ujigawa El P 7s...	96⅝	96½	96⅝
5	UnStlBurbach 7s 51	104	104	104
4	UnStlWks6½s51Aw	85⅝	85	85½
4	Do 6½s '51Cex-w	83	83	83
1	Uruguay 6s '60....	98⅝	98⅝	98⅝
9	Vienna City 6s '52	86½	86½	86½
10	WestphUnElP 6s'53	84⅞	83	84⅞
1	Yokohama 6s '61..	93½	93½	93½

STANDARD OIL SUBSIDIARIES

(Kay, Richards & Co.)

	Bid	Asked
Anglo-Am. Oil, non voting....	14⅞	15
Do voting	15⅛	17
Borne-Scrymser Co.	38	42
The Buckeye Pipe Line Co.	70	72
Chesbrough Mfg. Co., cons....	59	62
Continental Oil Co.	24¼	24½
Cumberland Pipe Line Co.	60	65
The Eureka Pipe Line Co.	58	63
Galena-Signal Oil Co., com. ..	5	7
Do pfd (old)	75	83
Do pfd (new)	75	80
Humble Oil	115	116
Illinois Pipe Line Co.	305	312
Indiana Pipe Line Co.	92½	94½
International Petroleum	56	56½
Imperial Oil, Ltd.	114⅞	115½
National Transit Co.	24	25
New York Transit Co.	80½	84
Northern Pipe Line Co.	52	57
Ohio Oil Co.	69	70
Penn Mex.	32	34
Solar Refining Co.	40	45
Southren Pipe Line Co.	20	21
South Penn Oil Co.	52	53
South West Penn Pipe Lines..	60	65
Standard Oil Co., Indian	59⅝	60
Do Kansas	19	20
Do Kentucky	39⅝	40
Do Nebraska	48	49
Do Ohio	115	117
Swan & Finch Co.	15¼	17
Vacuum Oil Co.	126	127

Foreign Exchange.

(Reported by Mellon National Bank.)

English sterling, demand	$4.84 31-32
do cables	4.85 7-16
French francs, demand	.0390¼
do cables	.0390 11-16
Italian lire, demand	.0523 5-16
do cables	.0523 11-16
German marks, demand	.2369
do cables	.2371⅝

$5.25 Round Trip
BUFFALO
$6.00 Round Trip
NIAGARA FALLS
Saturday, April 20th
REGULAR TRAIN
Lv. Pittsburgh..............11:30 P. M.
Ar. Buffalo....Early Sunday Morning
MONDAY, APRIL 22nd
Lv. Buffalo.................12:02 A. M.
Ar. Pittsburgh..............7:25 A. M.
Frequent service to and from Niagara Falls.

$3.50 ROUND TRIP
CLEVELAND
Sunday, April 21st
FAST SPECIAL TRAIN
(Modern All-Steel Coaches)
Leave Pittsburgh......8:20 A. M.
Returning
Leave Cleveland........7:00 P. M.
Proportionate Fares from Principal Stations McKeesport to New Castle.

SUNDAY, APRIL 21st
$1.75 ROUND TRIP
YOUNGSTOWN AND NEW CASTLE
Lv. Pittsburgh..............8:10 A. M.
RETURNING
Lv. Youngstown.....6:20 or 8:00 P. M.
Lv. New Castle......6:10 or 8:14 P. M.

PITTSBURGH TO CLEVELAND
Low Week-End Fares
$6.00 ROUND TRIP
Tickets issued for train leaving Pittsburgh 11:45 P. M. each Friday and all trains Saturday of each week. Good returning on all trains up to and including train leaving Cleveland 4:00 A. M. Monday immediately following date of sale. Valid for transportation in coaches and Pullman cars. Information, reservations, tickets at City Ticket Office, 506 Wm. Penn Way (Union Trust Building)—Phone Atlantic 4208, Depot Ticket Office, Phone Court 3201.
P. & L. E. R. R.

Distinguished Transportation for many years to come

THE purchaser of a Packard Eight does not invest in a car. He invests in distinguished and trouble-free transportation—not for one year, but for many years to come.

If he chooses to buy from income, as so many do, the beauty, comfort and distinction of his Packard remain a source of pride and satisfaction for many times the payment period—long after the purchase price has been forgotten.

For the Packard Eight is a long-lived car—precision built and precision protected. Its characteristic beauty is always up to date, for Packard has never depreciated cars in the hands of owners by frequent and radical changes in design.

Most owners, therefore, keep their Packards twice as long as they once kept ordinary cars. And this means that they enjoy the luxury of Packard transportation at costs no greater than they would pay for motoring in cars with far less to offer in prestige, in beauty and in performance.

Why not invest now in luxurious Packard transportation? Packard offers three complete lines at three distinct ranges of price. Each model in each line is a Packard in every sense of the word. Packard builds to a single standard of quality—the highest. The differences lie only in size, power and the degree of individuality available in appointments, upholstery and color.

The Packard Standard Eight (reduced March 4th) is priced at $2275 to $2675 at the factory. The Custom Eight lists at $3175 to $3850. The Eight De Luxe ranges from $4585 to $5985—with individual custom cars on the De Luxe chassis available on order.

When may we place a Packard Eight at your disposal for a demonstration drive?

If you prefer to buy out of income, you will find the Packard Payment Plan most attractive. Many take possession of their new cars without any cash outlay because the used car allowance equals or exceeds the down payment on the new car.

PACKARD
PACKARD MOTOR CO. OF PITTSBURGH
4709 Baum Boulevard MAyflower 5400 Pittsburgh, Pa.

COMMUNITY DEALERS
MAYBURY GARAGE CO., 1700 Fifth Ave., McKeesport, Pa.
CUNNINGHAM MOTOR CO., 825 Penn Ave., Wilkinsburg, Pa.
W. A. BURGUNDER, 1101 Chartiers Ave., McKees Rocks, Pa.
LIBERTY MOTOR SALES CO., 3101 W. Liberty Ave., Dormont, Pa.
HORST & MOONEY, 3323 California Ave., N. S., Pittsburgh, Pa.
RAYMOND CONNELLY, 606 Beaver Ave., Sewickley, Pa.
HYLAND MOTOR COMPANY, 313-315 Freeport Road, Aspinwall, Pa.

ASK THE MAN WHO OWNS ONE

Forbes

Romance Behind World's Tallest New Skyscraper.

By B. C. FORBES

BEHIND the news that the world's tallest building is to be erected on the central block in Wall Street lies romance, the romance of a young American of Scandinavian stock, who interrupted his schooling to become an air pilot during the war and had the distinction of bringing down the last enemy plane before the armistice, who, after graduating, entered finance and in a few short years was conducting large-scale operations, including the corralling of the greatest chain of water companies in the country and the financing of monumental buildings in New York and elsewhere.

Although he has done all this, and heads his own firm, with many offices here as well as representation abroad, he is not yet thirty-five.

WHEN I asked George L. Ohrstrom how he managed to reach the top so early in life, he replied modestly:

"I haven't reached the top. I was lucky, after being at business only a few years, to see that there was opportunity in a certain field, opportunity that nobody else apparently was going strongly after. I was fortunate in being able to do some financing for water companies at a time when this class of security was very little known. It took a lot of educational work to sell the bonds.

"I, of course, was sold on them myself. I realized that water is about the most fundamental necessity of man. There is always a demand for it every hour of the day. I was convinced that one could not find any safer or more stable line of business.

"So I began to become financially interested in a water company here and a water company there, and we branched out until the Federal Water Service Corporation, for which we are the bankers, controls the largest system of privately-owned water supply companies in the United States with properties valued at close to $150,000,000.

"Some of the water companies were interested in other utilities, so we became interested in them also, and now the Peoples Light and Power Corporation, which we have financed, controls electric light and power and gas properties worth more than $40,000,000. Also, the American Natural Gas Corporation, one of the most rapidly growing of all our interests, now controls one of the largest groups of natural gas properties in the country.

"We financed all these corporations at their inception and have continued to act as bankers for them and their numberous operating subsidiaries."

DOUBTLESS it is only a coincidence that the colossal structure Ohrstrom is sponsoring in the heart of Wall Street—adjoining the sub-treasury and assay office and opposite J. P. Morgan's—has a historic connection with water.

The 840 feet skyscraper, with 63 stories, capped by an imposing tower—44 feet higher than the Woolworth Building—is to be known as the Bank of Manhattan Building. It was on part of this site that the Manhattan company's banking business began in 1799, the same location as still occupied by the head office of the Bank of Manhattan. But the main original purpose of the company was to supply New York state with water, and it was only because there was surplus capital that an office of "both discount and deposit" was opened. The bank of the Manhattan company is the only banking institution which has the State of New York as a stockholder.

IS IT necessary to say that Ohrstrom was not born in the city where he is making his mark? He was born in Ford River, Mich., where his father, who had emigrated from Denmark, conducted a successful lumbering business. The death of the father caused George to start work on leaving high school, but when 20 he was able to realize his ambition to go to college, the University of Michigan. However, he promptly became an Army aviator when the United States entered the war and distinguished himself in active service.

His determination led him to return and finish his college career.

THIS young man calls himself "lucky" in seeing opportunity. But is seeing and seizing opportunity wholly a matter of luck?

(Copyright, 1929, by B. C. Forbes.)

FINANCIAL NEWS AND VIEWS

Stocks Drift Irregularly.

Stocks washed back and forth today, getting nowhere and reflecting a continuation of the stand-off policy of some of the big operators who are said to be out of the market awaiting a clearing up of the credit situation. The scheduled steel meeting after the close at which terms of the new stock offer will be announced and the presidential message had no apparent effect on the market. The movement of the money rate was watched closely. Early in the day money conditions were reported comfortable, but some calling of loans took place around noon with a consequent rise to 9 per cent from the 8 per cent renewal figure. Curiously enough, stocks were in the midst of one of the day's intermittent rallies when the 9 per cent rate was posted and it had little or no influence on the course of prices. Coppers were the hardest hit of the entire market, mainly because of a decline in the metal price to 18 cents. This marks a drop of 25 per cent in the domestic price of the commodity since the sensational advance which recently carried it to the highest since the war. The big sellers were not reported as disposing of copper at 18 cents, however. Custom smelters were said to be offering a little at that figure. The more important interests are understood to be sold ahead to July, having contracted on the upturn to 24 cents. Speculators who took on lines of copper metal on the rise are also "out on the limb," as some of them held their copper in confident expectation of getting out at 25 cents.

—$—

Chrysler Sales Gain.

Commencing on business conditions in the industry, Walter P. Chrysler remarked that the Chrysler Corporation was enjoying more than its share of the unprecedented production and sales in the automotive industry for the first quarter of 1929. Chrysler Corporation shipments for the first quarter were 122,758 cars, comparing with 112,977 cars shipped by Chrysler and Dodge consolidated during the first quarter of 1928. This represents an increase in consolidated Chrysler-Dodge shipments in the first quarter of the year of about 10 per cent, as compared with the first quarter of 1928. Plymouth shipments for the quarter were 22,696 cars, compared with 23,076 cars first quarter last year.

—$—

Grains Break On Message

Wheat was weak in today's trading on liquidation and stop order selling. Prices were down over 4 cents. The decline appeared to be based on selling on the President's message which cursory examination indicated offered some help to the farmer but re-iterated the contention that most help must come from the farmer himself in the former of better organization and variation of production.

—$—

Union Carbide Plan O. K.'d.

Stockholders of Union Carbide and Carbon Corporation today approved an increase in the capital stock to 12,000,000 shares from 3,000,000 shares. They also approved a split-up of the stock on a 3-for-1 basis, and sanctioned an offering of 300,000 new shares to officers and employes.

—$—

Western Electric Rights.

Directors of Western Electric at a meeting today voted to offer holders of record April 22 the right to subscribe to 500,000 new shares at $40 a share in ratio of one new share for each eight held. Proceeds will be used to provide additional working capital and to finance increased manufacturing facilities. With issuance of new stock there will be 4,500,000 shares no par common outstanding.

—$—

Phillips' Earnings Rise.

Phillips Petroleum Company reports net income of $3,612,879 for quarter ended March 31 after interest and federal and state taxes, but before depreciation and depletion, against $3,105,091 in the 1928 quarter.

—$—

Woodin Otimistic.

W. H. Woodin, president of the American Locomotive Company, at the annual meeting expressed the opinion that the company would have a good year in 1929. While the first quarter may not be as good as might be expected, the second quarter will be good and the third fine, according to Mr. Woodin. "If high interest rates do not ruin business," he continued, "American Locomotive will do much better in the next two or three years."

—$—

Commonwealth Power Sales

Commonwealth Power Corporation, operating in Michigan, Illinois, Ohio, Indiana and Tennessee, reports that activity of general business in its territory is reflected in substantial increases in the consumption of electricity and gas. Commonwealth's sales of electricity during the first quarter showed an increase of 11.98 per cent. over the initial quarter of 1928, while gas sales were up 20.13 per cent.

—$—

South America Copper Activity

All copper mining plants in South America are operating at maximum capacity because the industry has been obliged to increase production to meet consumption, said Edgar L. NewHouse, Chairman of American Smelting and Refining Company, who returned today after an extensive trip through Chile and Peru. He attributed the increased consumption to the growing demand for the metal by the electrical industries and also to the increase in automobile production.

—$—

Gasoline Advanced At Denver

A general advance in service station prices of gasoline in the Denver Territory to 20 cents a gallon, has been put into effect by all dealers.

—$—

Earmarked Gold Released.

Wall Street understands that more gold held under earmark here for foreign account will be released as a result of indirect purchases made by Germany to bolster its exchange rates. Eventually, it is believed, as much as $100,000,000 will be returned to the American market in this way. The earmarked gold is held almost entirely for the Bank of France. Instead of shipping the metal across the ocean, the German Reichsbank recently has been buying the French gold here and shipping equivalent amounts from Germany to France, thus saving shipping expenses and interest losses on the metal.

—$—

Equipment Orders Pending.

The Railway Age reports that inquiries and orders for freight cars during the past week were substantially over those of the previous week. Baltimore and Ohio is inquiring for 2,000 steel hopper cars and 1,000 steel gondola cars. New York, New Haven and Hartford is seeking 40 to 50 side cars, while Erie has placed orders for 2,500 steel freight cars. Southern Pacific has ordered 300 flat cars, to be built in its own shops. New York Central has bought 70 passenger cars and Erie has contracted for 30 steel suburban coaches to be built by St. Louis Car Company. Business in locomotives last week was slow. The only purchase was Chicago, Rock Island and Pacific, which ordered 25 engines from American Locomotive.

—$—

Zukor on Paramount.

Adolph Zukor, president Paramount-Famous-Lasky Corporation, at the annual meeting stated volume of business enjoyed by the company so far this year has shown substantial increase over the 1928 period and he felt confident an increase of over 10 per cent in profits will be shown for the 1929 full year. He intimated that the increase may be greater than this amount.

—$—

Passing a Railroad Around.

Yesterday's petition of the Nickel Plate Railroad to the Interstate Commerce Commission for permission to take over the Wheeling and Lake Erie System brings up a new all-time record in one railroad matter. No line has ever changed owners so fast as has the Wheeling since 1927. Its major title reposed long in the hands of the Rockefeller interests, but two years ago, O. P. Van Sweringen, of Cleveland, and the Baltimore and Ohio Railroad combined in a swift stock market swoop and private negotiation to take it in. An even swifter transfer of stock certificates immediately following resulted in the announcement that the Nickel Plate, a Van Sweringen road, the Baltimore and Ohio, and the New York Central had divided the Wheeling control equally among themselves. The Interstate Commerce Commission investigation of this transaction was unfinished when a third transfer gave the Alleghany Corporation shares once held by the Central and Baltimore and Ohio, while a fourth transfer is now indicated.

—$—

Penna. Coal and Coke.

The Pennsylvania Coal and Coke Corporation reports for the year ended December, 1928, consolidated net loss of $524,643 after depreciation, depletion and estimated federal taxes of subsidiaries, against loss of $793,747 in 1927.

—$—

F. R. B. Investment Credit.

Federal Reserve Banks are actually extending more investment than commercial credit, says Stone & Webster, New York, in noting a rise of $795,000,000 in the past year to a total of $7,915,000,000 in loans secured by stocks and bonds. "This increase in the volume of non-commercial credit," the firm asserts, "is often viewed with concern. It is held that our banking system is losing its necessary liquidity or its ability to realize cash promptly and without loss in case of need. With the rapid development of an efficient organization for stock and bond dealing, such securities have acquired a greater degree of saleability and the loans based on such collateral have attained realatively higher marketability and safety, provided always that the banks accepting such collateral have exercised the same judgment in analyzing investment credit as in the case of commercial credit."

—$—

Member Bank Loans Off.

The Federal Reserve Board's condition statement of weekly reporting member banks on April 10 shows declines for the week of $167,000,000 in loans and investments, $105,000,000 in net demand deposits, $41,000,000 in time deposits, $31,000,000 in government deposits, $60,000,000 in borrowings from Federal Reserve Banks and $134,000,000 in loans on securities.

—$—

American Type Founders.

American Type Founders Company reports for the six months ended February 28, 1929, estimated income of $639,000, equal, after preferred dividends, to $5.44 on 90,000 common shares, against estimated earnings of $5.12 on 88,925 common shares in the 1928 period.

—$—

Lambert Capital Raise.

Lambert Co. stockholders, at the annual meeting Monday, will be asked to approve an increase in authorized stock to 2,500,000 no par shares from 1,000,000.

—$—

Collins & Aikman.

Collins & Aikman Corporation earned $1.85 a common share in the 12 months ended February 28, against $1.76 a share in 9 months ended March 3, 1928.

—$—

Loft Sales Steady.

Loft, Inc., sales for the March quarter were $1,677,613 against $1,666,903 for the similar period in 1928.

—$—

Curtis Publishing Profit Up.

Curtis Publishing Company reports for the March, 1929, quarter net profit was $5,752,491 after depreciation and federal taxes, compared with net of $5,162,374 in the first quarter of 1928.

—$—

Price of Lead Reduced.

The American Smelting and Refining Company has reduced the price of lead 15 points to 7 cents a pound. This is the fourth reduction in the price of the commodity this month and marks a cut from 7.75 cents a pound to the present level.

Lead ore price has been cut $7.50 a ton to $92.50 at Joplin, Mo. The American Bureau of Metal Statistics reports that production of crude lead in the United States and Mexico during March was 79,790 tons, compared with 71,659 tons in February and 82,330 tons in January.

—$—

Mengel Profits Increase.

The Mengel Company, of Louisville, Ky., manufacturer of shipping containers, earned net profit of $902,753 in 1928, equivalent to $2.78 on the 240,000 no par common shares to be outstanding when all the $100 par stock has been exchanged. The company's earnings in 1927 amounted to $510,184, or $1.14 a share on the same share basis.

—$—

Baldwin-Soviet Deal On.

A dispatch from Moscow today says the Soviet Commissariate of Railroads and the Baldwin Locomotive Works have signed a contract aiming at extensive improvements in Soviet railway services. Technical assistance will be given by the Baldwin Works, which also will import the latest equipment for Soviet railroad workshops. The report says, it is understood that the Baldwin Works has agreed to extend considerable credit to the Soviet Government. American engineers are expected to arrive at Moscow shortly to inaugurate the improvements in accordance with the contract, while Russian engineers are arranging to go to the Baldwin Works.

—$—

Imperial Split Approved.

Stockholders of Imperial Oil, Ltd., of Toronto, have approved an increase in the no par capital stock to provide for a four for one split up. When the split was proposed the company announced that the dividend would remain unchanged. The stock paid $1.50 a share last year.

—$—

Oil Production Drops.

Daily average production of crude oil in the United States for week ended April 13 totaled 2,616,082 barrels, a decrease of 44,736 barrels, according to the Oil and Gas Journal. Light oil production during the week decreased 49,141 barrels.

—$—

Hanna Overcomes Loss.

The M. A. Hanna Company reports for the quarter ended March 31, consolidated profit of $381,739 after depreciation, depletion, taxes, etc., against net loss of $111,767 in 1928 quarter.

—$—

Granby Earnings Rise.

Granby Consolidated Mining Company reports net earnings of $2,971,071 for the year ended December 31, 1928, before reserves, equal to $6.60 on 450,000 shares against $1,428,579 or $3.21 a share in 1927. After deducting depreciation and depletion, net income totaled $775,936 or $1.72 a share, against net loss of $844,650 in 1927.

—$—

Arkansas Completes New Line.

The Arkansas Natural Gas Corporation has completed 57 miles of 12-inch line from Eldorado to Trees station at Emmett, Ark., thereby affording more direct contact with a fifth source of supply for the main line from Shreveport to Little Rock, and tapping a sixth. This line taps the Champagnolle field in Union County where a total of 607,900,000 feet (open flow) of gas has developed.

—$—

Big Gain for Checker Cab.

The Checker Cab Manufacturing Corporation reports for the March quarter net profit of $1,792,669 after charges and taxes, equal to $4.78 a share on 375,000 shares. This compares with net profit of $205,611 in the March, 1928, quarter, or 54 cents a share on the basis of present outstanding stock.

—$—

Offering Copper At 18 Cents

Custom smelters are offering copper metal at 18 cents a pound, delivered in the domestic market to the end of July, in line with the foreign price which was cut to 18.30 cents, cost and freight, Hamburg, Havre and London, this morning, from 19⅝ cents.

Refined copper stocks at North and South America refineries are estimated at 52,968 short tons. March shipments were 165,805 tons.

OVERNIGHT EXCURSION

Detroit, Mich. — AND RETURN — $6.00

Toledo, Ohio — AND RETURN — $5.25

Saturday, April 20

Eastern Standard Time

Leave Pittsburgh 8 P. M. Returning Sunday, April 21, Leave Detroit 9 P. M.; Toledo 11 P. M.

Tickets on Sale in Advance

BALTIMORE & OHIO RAILROAD

LOW FARE ROUND TRIP TICKETS

$1.25 WASHINGTON, PA. and Return

$2.65 WHEELING, W. VA. and Return

$1.75 STEUBENVILLE, O. and Return

Tickets sold daily and valid for two days, including date of sale. When sold on Saturdays, they will be good returning until the following Monday, inclusive.

Travel in Comfort on Fast, Frequent Train Service

Pennsylvania Railroad

MUSIC IN MANY FORMS ON RADIO PROGRAMS

By DARRELL V. MARTIN, Radio Editor.

JAZZ bands, a nationally famous chorus, a college yodeler, a band, a musical comedy revue—these are some of the highlights on tonight's radio bill.

Jazz in all its variations will float over the ether waves with four good dance orchestras as added attractions at Pittsburgh stations. They include Paul Whiteman at WJAS, 9 o'clock; Phil Spitalny's music through KDKA at 10:30; Joe Tyler's Orchestra from the Gimbel Ball at 8 o'clock through WCAE, and Ben Bernie himself from WCAE at 11 during the RKO Hour.

Leatrice Joy.

Leatrice Joy, movie star, and Trixie Friganza, will be heard with Bernie.

The Pittsburgh Polyphonic Choir, directed by the Rev. Carlo Rossinni, organist and choirmaster of St. Paul's Cathedral, will sing six numbers over the WEAF network at 10:30 o'clock. WCAE will have the concert in Pittsburgh. Tosti's "Barcarolle" and "Ave Maria" are on the program.

MAINE GOVERNOR

Gov. William Tudor Gardiner, of Maine, will tell Pittsburghers something of the trout fishing prospects in his state. WCAE at 7:30.

Richard Durant, a student at Yale University, will yodel in the Swiss manner as a specialty number on the 9:30 concert through KDKA.

Godfrey Ludlow will play his own arrangement of Beethoven's beautiful "Moonlight Sonata" as a violin solo over KDKA at 8 p. m.

The Eveready Hour scores again with a complete musical revue as the offering through WCAE at 9 o'clock.

Gershwin's "Rhapsody in Blue" will be played as a piano solo by Harriet Werle on the 9 o'clock concert at KQV.

Citizens should be interested in Frederick W. Wile's comments on President Hoover's speech during the "Political Situation" talk over WJAS at 8 o'clock.

From WGY at 10:30 the Red Arrow Quartet will broadcast a half hour program including "Rosita," "When I Sang Tenor in the Old Quartet," "Deep River," and "Ah, Marie."

PITTSBURGH STATIONS

Meters		Kilocycles
217.3	KQV	1380
232.4	WJAS	1290
245.8	WCAE	1220
305.9	KDKA	980

EASTERN STANDARD TIME.

6:00 P. M.

KQV—Dinner concert.
WCAE—Sports review.
KDKA—Time; news.

6:10 P. M.

WCAE—Waldorf-Astoria.
KDKA—Police Minstrel.

High spots of the Fraternal Order of Police Minstrel Show to be given Wednesday night in Syria Mosque. John Herd, chairman, will speak.

6:30 P. M.

WJAS—Parisian Orchestra.
WCAE—Tracy-Brown Music.
KDKA—Straight's Orchestra.

6:48 P. M.

KQV—Amos 'n' Andy.
KDKA—Baseball scores.

7:00 P. M.

KQV—Time; weather.
WJAS—Kelvinator Boys.

JIM HUGHES.

Yankee Rose ..... Orchestra
Lover Come Back to Me ..... Orchestra
Indians on Broadway ..... Jim Hughes
Marcheta ..... Orchestra
You're the Only One ..... Orchestra
Gravy and Bread ..... Jim Hughes
Stumbling ..... Orchestra
Pompanola ..... Orchestra

WCAE—Voters' Service.

"Crime and the Voter," by Attorney Raymond Fosdick. "Why Crime?" Prof. Felix Frankfurter Harvard University.

KDKA—Correct time.

7:01 P. M.

KDKA—University studio.

"Evening With Socrates," Dr. Mont R. Gabbert.

7:05 P. M.

KQV—Paris Orchestra.

7:15 P. M.

KDKA—Sacred songs.

A quartet of familiar voices: Letha Frazier Rankin, soprano; Jean McCrory Newman contralto; Will Rhodes, tenor; Fred Newman, bass; W. A. Reger piano accompanist.

7:29 P. M.

WCAE—Correct time.

7:30 P. M.

WJAS—Weather report.
WCAE—Soconyland Sketch.

Talk by Gov. W. H. Gardiner, of Maine. Sketch, "Trout Fishing."

7:31 P. M.

WJAS—Mo and Bo.

"GARDEN IN THE RAIN."

Collegiate (theme song) — Orchestra and Mo and Bo.
A Garden in the Rain—Orcestra and Quartet.
Oh, You Beautiful Doll—Orchestra and Tenor.
Bye, Bye, Blackbird—Orchestra and Quartet.
Mean to Me—Orchestra and Tenor.
Specialty Number—Mo and Bo.
Hay Foot, Straw Foot, from "Rainbw"—Orchestra.
Magnolia—Orchestra and Quartet.
When I'm Walking With My Sweetness—Orchestra and Quartet.
Collegiate (theme song)—Orchestra.

7:59 P. M.

WJAS—Correct time.

8:00 P. M.

KQV—Olga Mundy, "blues."
WJAS—"Political Situation."

Frederick William Wile and the United States Navy Band.

WCAE—Gimbel Ball, with music by Joe Tyler's Orchestra.
KDKA—Stromberg-Carlson.

MOONLIGHT SONATA.

I'm a-Longin' for You ..... Hathaway Quartet.
A Kiss in the Dark ..... Herbert Guitar Solo, Andy Sannella.
My Lady Chloe ..... Clough-Leighter Quartet.
Smilin' Through ..... Penn Vibraphone Solo, Keith McLeod.
Indiana. Quartet.
Moonlight Sonata ..... Beethoven-Ludlow Violin Solo, Godfrey Ludlow.
Meet Me Tonight in Dreamland. Friedman Quartet.
Rackety Coo ..... Friml Saxophone Solo, Andy Sannella.
Katinka ..... Friml Quartet.

8:30 P. M.

KQV—Sully's Crew.
WJAS—Fort Pitt music.

"IN CELLAR COOL."

Theme: Stein Song, by Bullard.
Wedding of the Painted Doll—Orchestra.
Chloe—Orchestra and Quartet.
Deep Night—Orchestra and Baritone.
In Cellar Cool—Bass solo.
You Wouldn't Fool Me—Orchestra.
Ploddin' Along—Orchestra and Quartet.
Medley of Old Favorites—Orchestra.
Theme: Stein Song, by Bullard.

WCAE—Prophylactic.

"MY LUCKY STAR."

Medley:
a. One Step to Heaven ..... Greer
b. Me and the Man in the Moon.
c. Sweethearts on Parade. Orchestra.
My Lucky Star, from "Follow Thru" ..... DeSylva Quartet.
Manhattan Serenade ..... Alter Piano Twins.
Jimtown Blues. Orchestra.
Oh, Miss Hannah ..... Deppen Quartet.
Song Without Words .... Tschaikowsky Bell Solo, George Hamilton Green.
Medley:
a. I'll See You in My Dreams.
b. Sunny Disposish.
c. Sam, the Old Accordion Man. Orchestra.
Dancing Shadows ..... Golden Piano Twins.
Let's Sit and Talk About You, from "Hello, Daddy."

KDKA—Tiremen.

Irving Kaufman and Taylor Buckley, baritones; Irma de Baun, soprano; orchestra.

9:00 P. M.

KQV—Studio recital.

Delcewerle Trio: Delphine Heimert, soprano; Celia McNamara, soprano; Dora Neperney, accompanist; Harriet Werle, pianist; Ernest Scott, blind baritone.

WJAS—Paul Whiteman hour.

TANGO MEDLEY.

Rhapsody in Blue (signature).
a. Humoresque.
b. My Castle in Spain.
Medley from "Spring Is Here":
a. Song in My Heart.
b. Yours Sincerely.
c. Why Can't I?
Tango Medley:
a. La Seduction.
b. La Rumba.
c. La Violetero.
a. I Must Have That Man.
b. Mean to Me.
Waltz Medley:
a. An Old Love Affair.
b. Where Is the Song of Songs for Me?
c. Softly as in a Morning Sunrise.
d. Love, Take My Heart.
a. Nola.
b. If I Had You.
Medley:
a. Dreaming of the Day.
b. My Heart Stood Still.
c. Annabelle Lee.
d. I'd Rather Be Blue Over You.
a. Rainbow Round My Shoulder.
b. Birth of the Blues.
c. When I'm Walkin' With My Sweetness.
Rhapsody in Blue (signature).

WCAE—Eveready hour.

MUSICAL REVUE.

The revue, entitled "Mlle. Potpourri," introduces Petronius J. Schmaltz, the big widget bender, who has just returned to his home town at Stiffsoup from the big city. Petronius goes to the village barber shop, flops in the chair and proceeds to tell Eddie about the musical show he saw in New York. Petronius has a good memory, and Eddie knows his stuff, too. By the time Eddie gets the whole lurid story, Petronius has had a haircut, shave, shampoo, massage and what have you; also a bill for $6.60. But before the argument about the bill starts, the revue has been broadcast.

One of the unusual features of the program is the fact that the musical score was written especially by Nathaniel Shilkret, conductor of the Eveready Hour Orchestra, composer of several of the season's song hits, and noted recording artist.

Don Carney and Edna Kellogg, musical comedy star, will play the leading roles.

KDKA—Mediterraneans.

9:30 P. M.

KDKA—Dutch Minstrels.

COLLEGE YODELER.

The Garden of Roses—Tenor and Quartet.
Sing On, Brother, Sing—Carson Robison.
Play That Barber Shop Chord — Percy Hemus.
When Big Profundo Sings Low C—Duncan Cornwall, basso, and Quartet.
The Phone Bell Rang—Al Bernard.
Parade of the Pirates—Orchestra.
Yodeling Specialty—Richard Durant.
Closing Medley—Quartet and Orchestra.

10:00 P. M.

KQV—Studio program.

Kentucky Orchestra.

WJAS—Voice of Columbia.

LOTS OF VARIETY.

Theme Song.
Orchestra, Chorus and Tenor Solo.
On the Road to Mandalay ..... Speaks Orchestra and Chorus.
Parade of the Wooden Soldiers. Arr. Rich Orchestra.
On the Steppe ..... Gretchaninof Helen Oelheim and Orchestra.
Las Toras, from "La Feria" ... Lacoma Orchestra.
The Well Beloved (American folk song) ..... Arr. Deems Taylor Mixed Quartet and Orchestra.
My Tonia. Orchestra with Male Quartet.
I Am a Roamer Bold and Gay ..... Mendelssohn Ivan Ivantzoff and Orchestra.
March Slav ..... Tschaikowsky Orchestra.
My Johnny Was a Shoemaker. D. Taylor Chorus and Orchestra.
Marie ..... Berlin Orchestra.
Canzone Amoroso, from "A Day in Venice" ..... Nevin Orchestra.
Lo, Hear the Gentle Lark ..... Bishop Adele Vasa and Orchestra.
Yours Sincerely, from "Spring Is Here" ..... Arr. Rich Orchestra with Male Quartet.
Pell Street ..... Withorne Orchestra.
Cachaca, from "Gondoliers" .... Sullivan Chorus and Orchestra.

WCAE—Eskimos.

"LIFT UP THE LATCH."

Clicquot ..... Reser
Kiddies Kabaret ..... Grossman
Lift Up the Latch. Vocal Chorus.
The Things That Were Made for Love.
In a Lotus Field ..... Bratton
Down Among the Sugar Cane ... Tobias
Medley ..... Arr. Redfield
a. Saw Mill River. b. Journey's End. Globe Trotters.

KDKA—Syncomatics.

"IF I HAD YOU."

Oh, Gee! Oh, Joy! from "Rosalie"—Orchestra.
My Sorority Sweetheart (waltz)—Tenor Solo, Jack Frost.
Sleep, Baby, Sleep (fox-trot)—Orchestra.
Weary River (fox-trot) — Tenor Solo, Jack Frost.
Fashionette—Xylophone Solo.
If I Had You (fox-trot)—Orchestra.
Some Sweet Day (fox-trot)—Tenor Solo, Jack Frost.
Hello, Sunshine, Hello (fox-trot) — Orchestra.

10:30 P. M.

WCAE — Pittsburgh Polyphonic Choir.

MALE CHORUS OF 65.

Estote Fortes ..... Luca (1553)
Super Flumina Babylonis ..... Palestrina (1525)
Ave Maria ..... Da Vittoria (1535)
Exultate Justi ..... De Viadana (1535)
Barcarolle ..... Tosti
The Flock ..... Muller

KDKA—Orchestradians.

PHIL SPITALNY'S MUSIC.

On the Road to Mandalay ..... Speaks
Some Sweet Day.
Prelude in G minor ..... Rachmaninoff
Coquette.
Bugle Call Rag.
Louise.
Farewell Blues.

10:59 P. M.

WCAE—Correct time.

11:00 P. M.

KQV—Correct time.
WJAS—Royal Canadians.
WCAE—Keith-Orpheum hour.

BEN BERNIE'S MUSIC.

Grover Whalen, New York's police commissioner and the world's most famous "greeter," will wind up the popularity series by presenting gold-medal awards to the winners.

Leatrice Joy, star of the silver screen; Ben Bernie and his band, and Trixie Friganza are scheduled as features of the last all-request bill. In the same program will be Signor Friscoe and his marimba band, and the Hillbillies, a group of musical mountaineers.

KDKA—Correct time; weather.

11:01 P. M.

KQV—Hawaiian hour.

11:05 P. M.

KDKA—Straight's Orchestra.

11:30 P. M.

KDKA—Slumber music.

"NEW WORLD" SYMPHONY.

Suite Trianon ..... Lachaume
Largo from "From the New World" Symphony ..... Dvorak
Morgen ..... Strauss
Russian Slumber Song .... Gretchaninoff

12:00 MIDNIGHT.

WJAS—Weather; correct time.

EARLY WEDNESDAY

6:45 TO 8:00 A. M.

WCAE—Exercises.

7:30 A. M.

WJAS—Early Risers.

8:00 A. M.

WCAE—Musical Smiles.

8:15 A. M.

WCAE—Morning devotion.

8:30 A. M.

WJAS—Feature.
WCAE—Cheerio.

8:50 A. M.

WCAE—Parnassus Trio.

9:00 A. M.

KDKA—"Shopping."

9:15 A. M.

KDKA—Home forum.

9:30 A. M.

WJAS—Time; "shopping."

9:45 A. M.

KDKA—Weather; markets.

9:59 A. M.

KDKA—Correct time.

10:00 A. M.

WJAS—Ida Bailey Allen: "Pastries."
WCAE—National Home hour.
KDKA—Dr. R. S. Copeland.

10:30 A. M.

WJAS—Columbia recordings.
WCAE—Ma's Favorites.
KDKA—Theatrical calendar.

10:50 A. M.

KDKA—Educational talk.

10:55 A. M.

KQV—Daily schedule.
KDKA—Stock exchange.

10:59 A. M.

KDKA—Correct time.

11:00 A. M.

KQV—Blues Chaser.
WJAS—Panatrope period.
WCAE—Hostess suggestions.
KDKA—School of cookery.

11:15 A. M.

WJAS—Aunt Sammy's chat.
WCAE—Household institute.

11:30 A. M.

WCAE—Columbia artists.

11:45 A. M.

WJAS—"Farm Flashes."

11:57 A. M.

KDKA—Time signals.

12:00 M.

KQV—Luncheon concert.
WJAS—Lutheran service.
KDKA—Weather; markets.

12:20 P. M.

WCAE—News bulletin.
KDKA—Farm forum.

12:30 P. M.

KQV—Studio program.
WCAE—Ethel Davis, pianist.
KDKA—Stock exchange.

12:45 P. M.

KQV—Famous composers.
WJAS—Victor Symphonic.

1:00 P. M.

KQV—Devotional service.
WJAS—Reading.
WCAE—Weather; "safety."
KDKA—Farm and Home hour.

1:15 P. M.

WJAS—Barclay Orchestra.

2:00 P. M.

WJAS—Patterns in Prints.

2:45 P. M.

WJAS—Health talk.

3:00 P. M.

KQV—Weather; music.
WJAS—Announcements.

3:55 P. M.

KDKA—Baseball scores.

OUTSIDE PITTSBURGH

6:00 P. M.

WLW (700-428) Cincinnati—Reo orchestra

6:15 P. M.

WTAM (700-280) Cleveland—Orchestra.

6:30 P. M.

WBAL (1060-283) Baltimore—Concert.
WGY (790-379) Schenectady—Concert.
WJZ (760-394) New York—Smalle and Robertson.

7:00 P. M.

WJZ (760-394) New York—Small and Robertson to KWK.
WLW (700-428) Cincinnati—Dog talk.

7:15 P. M.

WLW (700-428) Cincinnati—Willsey's orch.

7:30 P. M.

WLW (700-428) Cincinnati—Sohio musicians to WTAM.
WLS (870-345) Chicago—Music.
WRC (950-315) Washington—Lotus orches.
WSM (650-461) Nashville—Craig's orches.
WGY (790-379) Schenectady—Concert.

8:00 P. M.

WLW (700-428) Cincinnati—Showbox hour.
WLS (870-345) Chicago—Scrap Book.
WPG (1100-272) A. City—Concert.
WOR (710-422) Newark—"Main Street."

8:30 P. M.

WPG (1100-272) A. City—Catholic Daughters chorus.
WSB (740-405) Atlanta—Courtesy.
WSM (650-461) Nashville—Presentation.

9:00 P. M.

WJR (750-400) Detroit—Manuel Girls.
WLS (870-345) Chicago—Office Boys.
WLW (700-428) Cincinnati—Great Adventurers, "Next to Reading Matter."
WOR (710-422) Newark — Male quartet; ensemble.

9:30 P. M.

KWKH (850-352) Shreveport—Studio.
WLW—Minstrels (KDKA).
WLS (870-345) Chicago—Concert.
WMAQ (670-447) Chicago—Concert.

10:00 P. M.

WENR (870-345) Chicago—Symphony band.
WLW—Syncopatics (KDKA).
WMAQ (670-447) Chicago—Treasure Island.
WPG (1100-272) A. City—String ensemble.

10:30 P. M.

WBBM (770-389) Chicago—Travelogue.
WGY (790-379) Schenectady—Concert.
WLW (700-428) Cincinnati—Fillmore's band
WMAQ (670-447) Chicago—Concert.
WSM (650-461) Nashville—Studio.
WRC (950-315) Washington—Madrillion orchestra.
WTAM (1070-280) Cleveland—Feature.

11:00 P. M.

WENR (870-345) Chicago—After Theater Party.
WGN (720-416) Chicago—Hungry Five.
WIBO (570-526) Chicago—Dance (2 hrs.).
WJR (750-400) Detroit—Amos 'n' Andy.
NBC SYSTEM—Slumber music to WJZ WRC.
WLW (700-428) Cincinnati—Quintile ensemble.
WMAQ (670-447) Chicago—Amos 'n' Andy; novedty.
WOR (710-422) Newark—Dance music.
WPG (1100-272) A. City—Dance.

11:30 P. M.

KFI (640-468) Los Angeles—Studio.
WGN (720-416) Chicago—Goldkette's.
WLW (700-428) Cincinnati—Crosley Singers
WMAQ (670-447) Chicago—D-X Club.

12:00 MIDNIGHT.

KYW (1020-294) Chicago—Panico's orch.
KFI (650-468) Los Angeles—Concert.
WBBM (770-389) Chicago—Frolic.
WDAF (610-492) Kansas City—Variety.
WGHP (1220-246) Detroit—Dance.
WHK (1390-216) Cleveland—Club Madrid.
WHO (1000-300) Des Moines—Symphony.
WJR (750-400) Detroit—Organ.
WLW (700-428) Cincinnati—Garber's orch.
WMAQ (670-447) Chicago—Dance (3 hrs.).
WNAC (1230-244) Boston—Hector's orch.
WSB (740-405) Atlanta—Weldon's orches.
WTAM (1070-280) Cleveland—Dance.

12:15 A. M.

WGN (720-416) Chicago—Goldkette's orch.

12:30 A. M.

WENR (870-345) Chicago—Entertainers.
WLW (700-428) Cincinnati—Gondolyrics.
KOA (830-361) Denver—KOA Koons.

12:45 A. M.

WDAF (610-492) Kansas City—Frolic.

1:00 A. M.

CNRV (1030-291) Seattle—Philharmonic.
KJR (970-309) Seattle—Philharmonic.
KMBC (950-315) Kansas City—Organ.
KSTP (1460-205) St. Paul—Midnight Club.
KYW (1020-294) Chicago—Dance orchestras
WENR (870-345) Chicago—Air vaudeville.

1:15 A. M.

KGO (790-379) Oakland—The Rovers.

2:00 A. M.

CNRV (1030-291) Vancouver—Melodians.
WJR (970-309) Seattle—Meyer's orch.

(Copyright, 1929.)

10 Best Bets

By RADIO REX.

8:00 P. M.

KDKA (305)—"Moonlight Sonata."

8:30 P. M.

WCAE (245)—Musical Comedy Hits.

9:00 P. M.

WJAS (232)—Paul Whiteman: Tango, waltzes.
WCAE (245)—Musical Revue.

9:30 P. M.

KDKA (305)—College Yodeler.

10:00 P. M.

WCAE (245)—Eskimos.
WENR (345)—Symphony Band.

10:30 P. M.

KDKA (305)—Spitalny's Music.
WCAE (245)—Pittsburgh Polyphonic Choir.

11:00 P. M.

WCAE (245)—Ben Bernie's Orchestra.

Suicide, 58, Leaves 14-Page Complaint

BLOOMSBURG, Pa., April 16.—(AP.)—Samuel A. Christopher, 58, committed suicide by hanging himself at his home here yesterday.

A note found beside the body stated that he had taken his life because of the attitude of his neighbors and his enforced presence at his home to care for his invalid wife. He said he had been unable to work for some time and had been in need of money. Fourteen pages were required to contain his complaint.

Paul Whiteman

Tonight on Columbia network coast-to-coast 9:00 to 10:00 P. M.

Tonight, a touch of your radio dial will bring you the matchless dance music of the "King of Jazz" and his world-renowned orchestra. Courtesy of OLD GOLD CIGARETTES . . . "not a cough in a carload."

Old Gold CIGARETTES

MATCHLESS CLARITY

de Forest AUDIONS

Keps Electrical Supply Co.
638 GRANT ST.
ATlantic 5388
Wholesale Distributor

No hum—No crackle
No buzz

Let one of these new De Forest Audions, No. 427, give your all-electric radio the purest "noise-free" tones. Look for the name and number on the base.

DE FOREST RADIO CO.
District Sales Office: Pittsburgh, Pa.
305 Seventh Ave. Phone: Atlantic 7968

de Forest AUDIONS

For Better Reception
de Forest AUDIONS
Hamburg Bros.
963 Liberty Ave.
Atlantic 2379
Wholesale Distributor

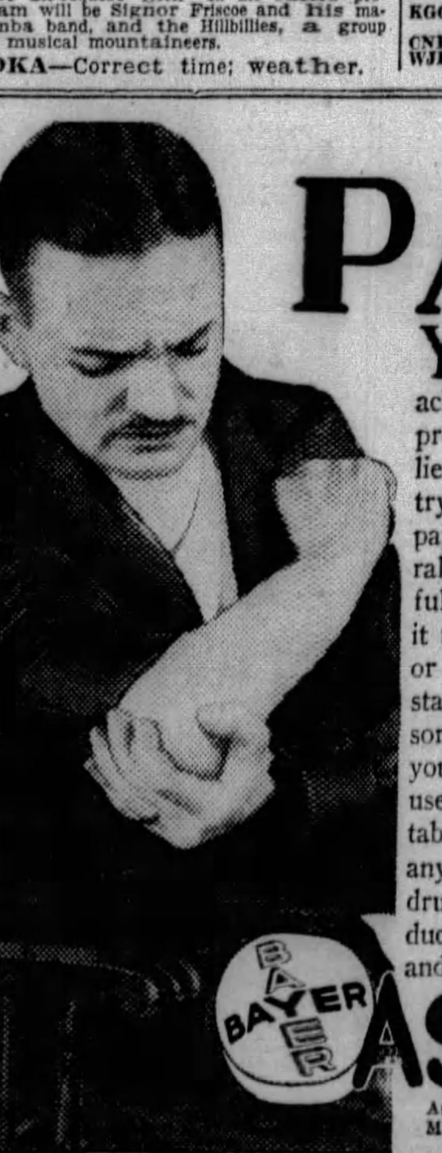

PAIN

YOU have, no doubt, used Bayer Aspirin for headaches and you know how promptly and completely it relieves the pain. But until you try it for some deep-seated pain such as neuritis or neuralgia you will not know its full effectiveness. Try using it to ward off a summer cold, or to break-up a cold that has a start. Or use it as a gargle for sore throat or tonsilitis. Then you'll realize why millions of users depend on it. These tablets are utterly harmless, as any doctor will tell you. Every drugstore has the genuine product, with Bayer on the box and on each tablet.

BAYER ASPIRIN

Aspirin is the trade mark of Bayer Manufacture of Monoaceticacidester of Salicylicacid

STOP AND REFLECT

The French have a saying, "to grow old is to die a little," and beauty is the secret of youthful charm.

With the marvelous equipment of beauty salons at your command there is no need for untimely death to your beauty. The best of these shoppes you will find listed under classification 23 of the Sun-Telegraph Classified Section.

14 DAYS MORE---THEN MOVING DAY. FIND THE PLACE YOU WANT LISTED BELOW.

THE PRODUCE MARKET

There was a fair demand for all lines of fruit and vegetables today at the wholesale produce district in Pittsburgh. No change was made in the quotations.

The poultry market was easy, demand fair, supplies nominal and little or no change made in the prices.

The butter, egg and cheese markets were steady with demand fair and prices standing as before.

Car lot supplies were light with a total of 305 cars on track. Arrivals included 16 cars of apples, 4 cabbage, 1 grapefruit, 6 celery, 3 lemons, 7 lettuce, 7 onions, 5 oranges, 13 potatoes, 1 sweet potatoes, 2 tomatoes, 1 cauliflower and 1 carrot.

HAY AND GRAIN.

Pennsylvania Railroad—One car of hay and six cars of oats. Baltimore and Ohio Railroad—One car of straw and one car of seed.

WHOLESALE PRICES TO RETAILERS.

HAY.	
Standard timothy	$21.00@22.00
No. 1 timothy	$22.50@23.00
No. 2 timothy	$18.50@19.50
No. 1 light clover mixed	$19.00@20.00
No. 1 clover mixed	$21.00@22.00
No. 1 clover	$25.00@26.00
STRAW.	
Oat	$12.00@12.50
Wheat	$14.00@14.50
YELLOW CORN.	
No. 2 shelled	$1.06@1.07
No. 3 shelled	$1.03@1.04½
OATS.	
Carrots, Cal., crate	$2.50@3.00
No. 3 white	53½@55c

PRODUCE.	
Asparagus, hothouse, basket, fancy	$4.00@5.00
Do choice	$3.00@3.50
Beans, hamper	[illegible]
Beets, bushel	$1.00@1.50
Cabbage, bushel	$1.00@1.50
Do barrel	$2.25@3.00
Do Fla., new, hamper	$1.25@1.50
Do Fla., new, crate	$3.00@3.50
Cauliflower, Cal., crate	$2.25@2.65
Celery, Cal., dozen	90c@$1.00
Do crate	$2.25@2.75
Cucumbers, dozen	$1.00@1.50
Do hamper	$2.50@3.50
Lettuce, iceberg, crate	$3.50@4.75
Do leaf, 10-lb basket	$1.00@1.10
Mushrooms, basket	$1.00@1.25
Do pound boxes	40@45c
Onions, sack	$3.00@3.50
Parsley, barrel	$3.00@10.00
Peas, crate	[illegible]
Potatoes, sack	$1.75@2.50
Do new, Texas, hamper	$1.75@2.00
Peppers, Fla., crate	$3.00@3.50
Radishes, dozen	18@25c
Sweet potatoes, hamper	$1.50@2.25
Spinach, bushel	65@85c
Tomatoes, lugs	$2.25@2.50
Do six-carrier basket, repacked	$7.50@8.50
Turnips, bushel	$1.25@1.50

BUTTER AND CHEESE.

Prints	56@56½c	Longhorns	27@28c
Tub	55@55½c	Impt Swiss	52@53c
O & P	51¼@52¼c	Do Wiscon	41@42c
CHEESE.		Swiss, old, 25-lb average	35@36c
N Y old full cream	33@34c	Brickstein, 5-lb brick	25@26c
Do new full cream	29@30c	Limburger	34@35c

EGGS.

Nearby, select hennery white, fresh	32@33c	Brown, fresh, selected	31@32c
		Current price	29@30c

POULTRY.

LIVE.		Ducks, lb	34@36c
Hens, Leghorns	32@34c	Turkeys, lb	30@45c
Do heavy	34@36c	HOG DRESSED.	
Broilers, colored	50@60c	Hens, heavy, pound	38@40c
Do Leghorns	50@55c	Heavy springers	38@42c
Roosters, lb	22@24c	Broilers	62@65c
Pigeons, pr	45@50c	Squabs, jumbo, dozen	$10.00@14.50
Geese, lb	25@28c	Do com	$4.50@7.00

PROVISIONS.

HAMS.		PORK SALT MEATS.	
14 to 16 lbs	24c	Bellies, 20 to 25 pounds	16½c
12 to 14 lb	24c	DRY SALT SMOKED MEATS.	
10 to 12 lbs	25c	Bellies, 20 to 25 pounds	20½c
Skinned hams, 16 to 20 lbs	26c	BEEF CUTS.	
Rosevale	26c	Ribs of beef, native	27c
Do skinned	28c	Short loins, native	35c
PORK CUTS.		Do medium	33c
Loins, 8 to 10 pounds	24c	Chucks and shoulders, native	23c
Breakfast bacon, 8 to 10 lbs	25c	Do medium	22c
Clear, 6 to 8 pounds	26c	Long loins, native	27c
LARD.		Rounds, native	23c
Pure, tierces	14¼c		
Do 1-pound prints	17¼c		

FRUITS.

Lemons, Cal., box	$4.00@6.00	Apples, domestic, bushel, new	$1.50@2.75
Bananas, bunch	$3.00@4.00	Do bbl	$4.00@7.00
Oranges, Cal., box	$4.00@6.00	Do western, box	$1.75@2.50
Do Fla	$2.50@4.50	Strawberries, quart	45@50c
Grapefruit, crate	$2.50@4.00		

GROCERIES.

ROASTED COFFEE.		RICE.	
Ariosa, lb	36c	Extra fancy, head, lb	6½@7c
Fancy Santos, lb	39c	Do Blue Rose, fancy, lb	5⅞@6c
Mocha, lb	46c	BEANS.	
FLOUR.		Navy, fancy, Mich., lb	11¼c
Spring wheat, barrel	$8.30	Red kidney	11½c
Winter	$7.50	Cal lima, lb	16c
Rye	$7.20	PEAS.	
SUGAR.		Marrowfat	8½c
Cane, granulated, per cwt	$5.90	Yellow split	16¼c
Do powdered	$6.10	Green split	9½c
Do cubes	$6.65		

THE WEATHER

Local Forecast.

Cloudy this afternoon, followed by fair tonight and Wednesday. Lowest temperature tonight near freezing; somewhat warmer Wednesday.

Hourly Temperatures.

12 midnight	40	9 a. m.	37
1 a. m.	39	10 a. m.	38
2 a. m.	38	11 a. m.	38
3 a. m.	38	12 noon	38
4 a. m.	38	1 p. m.	38
5 a. m.	37	2 p. m.	38
6 a. m.	37	3 p. m.	38
7 a. m.	37		
8 a. m.	37		

Sunrise today .. 5:39 | Sunset today ... 7:00

Observations for the 24 hours ended at 8 o'clock this morning:

Time.	Temp.	Hum.	Wind.	Weather.
8 a. m.	37	35	North.	Lt. rain.

Temperature and Precipitation.

	1928	1927	1926	1925	1924	1923	1922	1921
High..	44	74	55	55	71	46	72	71
Low..	25	55	34	39	46	38	41	54
Mean.	34	64	44	47	58	42	56	62
Precip	.00	.07	.02	.00	.00	.00	.00	.02

Bulletin.

Observations taken by the United States Weather Bureau. The morning temperature readings were taken at 8 o'clock. The lowest temperature is for 12 hours ended at 8 o'clock this morning. Precipitation is for 24 hours ended at 8 o'clock this morning.

Station.	8 am.	Temp. L.	Pre-cip.	Station.	8 am.	Temp. L.	Pre-cip.
Atlanta	50	50	1.22	Lynchbg.	40	40	2.48
Atl City	42	42	1.84	Memphis	46	46	.00
Bismarck	38	36	.14	Miami	70	68	.08
Boise	44	44	.00	Montgmy	38	38	.60
Boston	40	38	.00	Nashville	46	46	.00
Buffalo	36	36	.02	New Orl.	58	58	.00
Cnooga	48	48	.88	New York	38	38	.34
Chicago	40	40	.00	Norfolk	48	48	.72
Cincinn	42	40	.06	Oklahoma	48	48	.00
Clevel'd	38	38	.12	Omaha	48	48	.00
Clmbus	40	40	.01	Pkrsburg	40	40	.14
Denver	..	42	.00	Parry Sd	38	36	.00
Des Mes	46	44	.00	Pdelphia	38	38	1.40
Detroit	38	36	.00	PITTSBG	36	36	.54
Duluth	32	32	.02	Ptld, Ore	46	42	.00
Elkins	34	34	.62	St Louis	42	40	.01
Harrisbg	40	36	1.18	St Paul	42	42	.02
Helena	32	32	.00	S L City	46	44	.00
Huron	40	38	.16	San Ant.	56	56	.00
Indapolis	38	36	.02	San Fran	52	52	.00
Jsonville	60	56	1.54	Seattle	44	44	.00
Kan City	50	48	.00	Spokane	46	44	.00
Little Rk	48	46	.00	Tampa	68	66	1.08
Los Ang	56	54	.00	Washgtn.	40	40	1.40
Louisville	44	44	.10	YstonePk	34	34	.00

Weather Conditions.

The disturbance that was centered over Southern Alabama yesterday morning is now centered over the Atlantic coast, between Norfolk and Atlantic City; lowest barometer, 29.10 inches, at these two points. It is now a storm of much energy, producing heavy rains and high winds. The rainfall was heavy over North Carolina, Virginia, Eastern Pennsylvania and New Jersey. At Atlantic City the wind was blowing at the rate of 76 miles an hour at 8 a. m. It is still raining over all the Atlantic Coast states from South Carolina to Massachusetts.

A ridge of high pressure extends from the lakes southward to Texas, thence northwestward to Montana. It produced frost in Michigan, Wisconsin, Illinois and Northern Missouri.

A relative low pressure area overlies Wisconsin and Minnesota and the far Southwest.

River Conditions.

There was an average of about half an inch of rain over the rivers, and it is still raining. A slow rise has started in all the rivers, and the rise will continue today and tonight. Stage at Franklin is 5.8 feet; Lock No. 7, 13.6; Pittsburgh, 16.1; Dam No. 2, 7.7; Dam No. 6, 14.5; Dam No. 9, 14.3, and Dam No. 12, 13.0. At Pittsburgh the stage will be between 18 and 19 feet by Wednesday morning, and a somewhat further rise may be expected during the day.

Obituary

Daniel J. Richards

SHARON, April 16.—Daniel J. Richards, 51, Mercer County mercantile appraiser, died at his home, 57 Sherman avenue, Saturday midnight. He was born in Pomeroy, O., and had lived here several years. He was a member of the Methodist church the Masonic lodge and the Grotto. Surviving are his widow, three sons and eight daughters. Funeral services will be held from the home this afternoon.

Mrs. Emma F. McCammon

NEW BRIGHTON, April 16.—Mrs. Emma Fockler McCammon, 72, died at her home, 700 Sixth avenue. She was a member of the First Methodist Episcopal Church. She leaves a daughter, Mrs. Joseph H. Massey, of New Brighton; a sister, Mrs. J. J. Haug, of Canton, O., and two brothers, Isaiah Fockler, of Canton, O., and the Rev. Cyrus B. Fockler, of Milwaukee, Wis.

Charles V. Mix.

Charles Vernon Mix, 43, nephew of Tom Mix, movie actor, was buried here today. He died Sunday at his home, 4830 Liberty avenue. He leaves his mother, Mrs. Alice McCormick Mix, and a son, Thomas Harlan Mix.

Marriage Licenses

John Brown	Clairton
Levilier Simpson	McKeesport
Emery Nolder	Bellevue
Sarah Lautenschlager	Sewickley
Frank Gradowski	Braddock
Madelyn Starr	Homeville, Pa.
William O'Connor	Pittsburgh
Anna Goggins	Pittsburgh
William James Douglass	Youngstown, O.
Emily E. Best	Youngstown, O.
Frank Oblok	Pittsburgh
Josephine Kolar	Pittsburgh
Clarence Gould	Coraopolis
Elizabeth Hiles	Coraopolis
James E. Schwach	Newark, O.
Lucille Demming	Canton, O.
Nicholas Veselic	Pittsburgh
Angelina Banorich	Pittsburgh
Fred L. Workman	Duquesne
Mary Frances Hughes	Pittsburgh
Bennie Miller	Pittsburgh
Carrie L. Page	Pittsburgh
Daniel D. Dixon	Traveskyn, Pa.
Grace Dunn	Traveskyn, Pa.
John Hoffield	Pittsburgh
Mary Wolfinger	Pittsburgh
John J. Breman	Pittsburgh
Hazel M. Giel	Pittsburgh
Frank G. Bumbaugh	Pittsburgh
Mildred M. Steele	Pittsburgh
Charles Barlow	Leetsdale
Helen Marie Hicks	Baden, Pa.
John J. Niznick	Monessen
Irene Jacobson	Ambridge
Baldwin Bolton Terrell	Pittsburgh
Mary Franklin	Pittsburgh
Frank Jones	Pittsburgh
Jane Harris	Pittsburgh
Antoin Swienecki	Pittsburgh
Uladyslowa Kowalsko	Pittsburgh
John D. Holahan	Leetsdale
Mary E. White	Leetsdale
James R. Paisley	Youngstown, O.
Katherine V. Cook	Pittsburgh
Edward M. Hough, Jr.	Pittsburgh
Agnes J. Ruehl	Pittsburgh
James M. Ferguson	Ben Avon Heights
Estella M. Hirsch	Avalon
Nem Bolton	Pittsburgh
Mary Hode	Pittsburgh
Jesse Caldwell	Homestead
Grace Cowan	Homestead
John S. Martin	Homestead
Charlotte J. McConnell	Wilkinsburg
John N. Gitzen	Pittsburgh
Elizabeth Heyer	Pittsburgh
Edward Kirtz	Pittsburgh
Saura Smalley	Pittsburgh

Death Notices 1

CRUMPTON—Suddenly, on Sunday, April 14, 1929, ELLA HAWKINS, at 5:23 a. m. and WILLIAM CRUMPTON, at 7:20 a. m. Funeral services will be held at the funeral home of R. D. Ritchey, 335 Chestnut street, Sewickley, Pa., on Wednesday, April 17, at 2:30 p. m. Interment in Coraopolis Cemetery. Friends of the family invited to attend.

CRUSAN—On Monday, April 15, 1929, at 2:10 a. m., CLIFFORD RAY CRUSAN, Jr., only son of C. R. and Agnes A. Crusan, in his 18th year. Funeral services at the residence of his parents, McCutcheon lane, Penn township, on Wednesday, April 17, at 2:30 p. m.

DONATI—On Monday, April 15, 1929, at 10:25 a. m., RICHARD DONATI, beloved husband of Magdalena Hauser Donati. Funeral from family residence, 328 Meridan street, Duquesne Heights, on Thursday, April 18, at 11 a. m. Friends are invited.

FINCH—On Monday, April 15, 1929 at 10:45 a. m., MARION ELIZABETH FINCH, daughter of Earl C. and Madeline Snyder Finch, aged 4 months 21 days, sister of Amorilla and Mary June Finch. Granddaughter of Murray V. and Amorilla Bush Finch and Henry J. and Mary Perkason Snyder. Services Wednesday at 3:30 p. m., at the residence of her grandfather, Murray V. Finch, 104 Fulton place, near Giffen avenue, Mt. Oliver, via Carrick car to Margaret street. Friends are invited. Interment in South Side Cemetery.

PATTERSON—On Monday, April 15, 1929, at 1:30 p. m., HAZEL BUCHANAN PATTERSON, wife of John V. Patterson. Services at her late residence, Bon Aire road, Penn township, on Thursday, April 18, at 2 p. m. Friends invited.

RIEFER—On Monday, April 15, 1929, at 8:30 a. m., at his home, 3530 Louisa street, Oakland, Lafayette apartments, apartment No. 2, FRANK N. A. RIEFER, beloved husband of Rose Gottlieb Riefer, in his 49th year. Funeral services from his late residence on Wednesday, April 17, at 2 p. m. Please omit flowers.

ROCKETT—At Bradys Bend, Pa., on Monday, April 15, 1929, at 4:30 p. m., Mrs. CATHERINE ROCKETT (nee Murphy). Funeral services Thursday morning.

SPENCE—Suddenly, on Monday, at 10 p. m., Mrs. MARGARET SPENCE, beloved wife of Alex Spence, at her late residence, 2010 Brighton road. Funeral services Thursday afternoon at 2 o'clock, followed by interment in Uniondale Cemetery.

SUSMAN—At Baltimore, Md., on Monday, April 15, 1929, at 3 p. m., DAVID J. SUSMAN, father of Milton Susman, in his 46th year. Funeral services at Ralph Schugar's chapel, 1801 Fifth avenue, on Wednesday, April 17, at 10:30 a. m. Interment Tree of Life Cemetery.

THOMPSON—On Monday, April 15, 1929, ANNA F. THOMPSON. Funeral services at her late residence, 407 Butler street, Springdale, Pa., on Thursday, April 18, at 2:30 p. m. Interment private.

Notices 1-A

CEMETERY MEMORIALS. (Made in Pittsburgh.) Eckels Granite and Marble Co. Fisk 1981—4618 Penn ave.

Florist 1-C

LARGEST SHOWING SPRING PLANTS, SHRUBS. SEE GALLAHER, 232 DIAMOND ST.

Funeral Directors 1-D

SEE page 223 classified section of phone book, or watch this space every Sunday for our ad. GRIME & BLAIR.

Where to Dine 3

SPECIAL LUNCHES AND DINNERS. GARVIN'S LUNCH, 826 Liberty, at 9th.

Bus Transportation 3-B

"YELLOWAY"
TRANSCONTINENTAL BUSES. Safe, Comfortable, Luxurious, Lighted, Heated, Sanitary. Individual Reclining Chairs.

Philadelphia	$7.50	St. Louis	$13.00
New York	9.50	Kansas City	18.00
Dayton	5.50	Denver	30.50
Chicago	11.25	Los Angeles	53.00

San Francisco $55.00
YELLOWAY-PIONEER STAGES, INC. Depot 10th st., opposite Fort Pitt Hotel. Atlantic 7494.

BUSES EVERYWHERE. BUS DEPOT 111 Ninth St., near Ninth St. Bridge. Oldest Bus Station in Pgh. Atlantic 8105. Grant 9092.

Pittsburgh Sun-Telegraph
Evening and Sunday Morning
PUBLICATION BUILDING, GAZETTE SQUARE, PITTSBURGH, PA.
DOWNTOWN OFFICE, WANT AD CORNER, FIFTH AND MARKET.
Telephone Grant 5400
For Classified Ads Only. All Other Departments Grant 6500.

Card of thanks, church announcements, deaths, memoriams, birth and marriage notices, 30 cents per line.

If replies to advertisements have to be mailed (outside of the city only) send 10c for postage.

Telephone or oral orders to discontinue or change "Til Forbid" advertisements should be confirmed by writing.

The Sun-Telegraph will not be responsible for more than one incorrect insertion of any advertisement ordered for more than one time.

Advertisers should ask for and retain receipts of payment of classified ads, as mistakes cannot be rectified without them.

The publisher reserves the right to reject any advertising deemed objectionable.

Lost and Found 2

DOG—Lost April 7, brown, tan and white; 2 years old; answers name "Duke;" reward. Lehigh 2383-R.

FOUND—Last Thursday, stray short haired red-brown dog from 4 to 6 months old; no collar. Address 5848 Aylesboro ave. Hazel 2690-J.

FOUNTAIN pen, onyx, pearl, on or near Potomac ave., Fri.; rew. LA 5938-R.

LOST—SUNDAY MORNING, NEAR EAST LIBERTY STATION, HAT BOX MARKED HILDA MILLINERY, CONTAINING SEVERAL HATS; REWARD IF RETURNED. MRS. FLINN, 5558 AYLESBORO AVE.

LOST—2 black, white, English setters, male, female, 2 and 3 years old, near Millvale car line Sunday morning; liberal reward. Millvale 1342-R.

LOST—Daisy pin, pearl, topaz center, Murray ave., between Darlington and Bartlett, Monday evening; keepsake; reward. Montrose 5522.

LOST—White gold wrist watch; initials N. N. S., between Frank & Seders and Market st. Call Homestead 2578-R.

FOUND ON STREET CARS.
FRIDAY, APRIL 12.
Check Book, route 88.
Purse, route 82.
Brooch, route 8.
SATURDAY, APRIL 13.
Purse, route 44.
Card case, route 77.
Purse, route 78.
Card case, route 76.
Medal, route 60.
Purse, route 13.
SUNDAY, APRIL 14.
Bill fold, Charleroi.
Mesh bag, route 88.
Purse, route 76.
Purse, route 68.
Lady's wrist watch, route 6.
Information concerning these articles may be had by calling Pittsburgh Railways Co. Lost Department, Grant 7450. Ask for extension 148.

Aviation

AVIATION NEEDS MEN.
Get into Aviation. Opportunities unlimited. Let us show you how. Call or write Gardner Aviation Service, Law Finance Bldg., 2nd floor, 429 Fourth ave. Atlantic 2361.

WE NEED a few more young men who are interested in aviation; can work while training; must be able to leave city. 407 BESSEMER BUILDING, PITTSBURGH, PA.

MEN interested in aviation. Call or write 407 Bessemer Bldg., Pittsburgh, Pa.

Male Help Wanted 4

ALL AROUND first-class machinist, good wages, good working conditions. Nine miles from Pittsburgh on P. & L. E. Lewis Foundry and Machine Co., Groveton, Pa.

ATTENTION, STUDENTS—Summer employment with Hearst organization; $24 per week guaranteed salary and $200 scholarship bonus. See Mr. Sando, 1018 Empire Bldg.

BETTER BRUSHES, INC., need (2) two permanent men; $30 average to start, advancement; no cash required. Write or apply BETTER BRUSHES, INC., 521 BESSEMER BUILDING, PITTSBURGH, PA.

Chauffeurs
Will Consider Applications for Drivers.
Must be familiar with city streets, 28 years of age. References required. Apply 5814 Ellsworth ave. GREEN CAB CO.

EXPERIENCED white butler for Coraopolis Heights. Must have city references. Hazel 1341.

HIGH-CLASS SALESMEN
FOR AUTOMATIC OIL AND GAS HEATING TO THE CONSUMER. EXPERIENCE NOT NECESSARY AS INSTRUCTIONS WILL BE GIVEN. W. J. KEIST & SONS, 312 PERRY HIGHWAY, WEST VIEW. PHONE WEST VIEW 1598.

IDENTIFICATION Photos, 4 for $1; fast service. Liberty Studio 960 Liberty ave.

IMPORTANT POSITION
Steady man who is looking toward the future; only man under 40 years of age who can furnish references considered; NOT CANVASSING; must have car. Apply before noon 5934 Broad st., E. E.

MANUFACTURER of nationally advertised line of popular priced hosiery for men, women and children desires services of capable salesman for Western Pennsylvania. Prefer man with hosiery experience. Well established with retail trade. Would consider side line proposition. Address Box B290, care Pittsburgh Sun-Telegraph for details.

OPENING for woman, 25 to 45, with high school education; must be able to meet people; splendid salary. Write N 197, Sun-Telegraph.

PAINTER and paperhanger with car; must mix paint; good job to right man. Phone Penhurst 7014.

Rolling Mill Designers
Immediate opening for several high-class designers on rolling mills and rolling mill machinery. Location Pittsburgh. Write H 197, Sun-Telegraph.

SALESMEN
Experienced in calling on institution, retail grocery trade required. State former employers. Write X 288, Sun-Telegraph.

SHEET METAL WORKER. Write C 299, Sun-Telegraph, Pittsburgh.

TRADE SCHOOL
Ambitious men wanted, earn $65 to $100 per week; learn automobile mechanics, automobile electricity, bricklaying, plastering, welding, interior decorating, fine or commercial arts, radio; instructions absolutely practical and individual. Classes every day and Tuesday and Thursday evenings; catalog free; visitors welcome.
Pgh. Auto & Trade School, 405 Penn Ave., Dept "7," Pittsburgh, Pa.

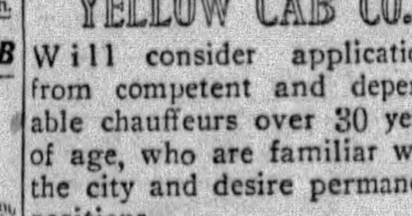

YELLOW CAB CO.
Will consider applications from competent and dependable chauffeurs over 30 years of age, who are familiar with the city and desire permanent positions.
Applicants must pass a physical examination, driving test and a character investigation.
Apply at Employment Dept., 2 Ross st., at 8:30 a. m.

Male Help Wanted 4

TOOL AND DIE MAKERS, FIRST-CLASS MEN, BEST WAGES, GENERAL ENGINEERING & MODEL WORK, ARROTT POWER BLDG., NO. 1 BARKER PLACE.

2 CATHOLIC men for pleasant, steady work at good pay. Apply 8 to 9 a. m. or 4 to 5 p. m. Room 405, 238 4th ave.

WANTED—Toolmakers, machinists, lathe hands; steady work; permanent positions; good shop conditions; good wages. Apply Employment Department, U. S. Aluminum Co., New Kensington, Pa.

WANTED 15 men to learn barber trade; jobs guaran.; reasonable rates. American Barber School, 215 Grant st.

"YOUNG MEN"
Due to expansion and organization of subsidiary Radio Companies in radio operating. Positions are being created that pay to $200 monthly. Real opportunity to enter one of five branches, Broadcast, aviation, commercial stations, telegraph or ship operating. Immediate employment service. Earn to $30 weekly while qualifying. Radio Corp. of Penna., 331 Fourth ave.

Male Help Special 5

BE INDEPENDENT
LEARN BEAUTY CULTURE.
Ask for Latest Free Catalogue
Maison-Frederic,
207 Fifth Ave. Atlantic 0884.

MONEY FOR YOU AT HOME. Men and women can earn $15 to $25 a week in spare time writing showcards, no canvassing or soliciting; we instruct you and supply you with work. Write today. The Menhenitt Company Limited, 129 Dominion Bldg., Toronto, Can.

Female Help Wanted 6

COOKS, chambermaids, gen. workers; mother's helpers; with references; best wages. Franklin 10244.

EXPERIENCED markers and assorters (Friday finish). West Penn Laundry Co., 147 Steuben st., W. E.

GIRL WANTED, refined, white, general housework; small apartment; references. Hazel 6618.

JOSEPH HORNE CO.
HAS
AN OPENING FOR AN
Experienced Maker
FOR
MILLINERY WORKROOM,
APPLY
EMPLOYMENT OFFICE,
Fifth Floor West.

SALESWOMEN—Direct, $35 upward weekly, showing fashions, new and most unusual. Short hours. Experience unnecessary. 1015 Empire bldg.

WE WANT a woman of education, ambition and appreciative of substantial opportunity; between 28 and 45 years; state qualification and telephone. Write F 197, Sun-Telegraph.

YOUNG white girl, gen. housework; small family. 2331 Pittock st. HA 0955-M.

Female Help Special 7

MONEY FOR YOU AT HOME—Girls and women can earn $15 and $25 a week in spare time writing showcards; no canvassing or soliciting; we instruct you and supply you with work. Write today. The Menhenitt Company, Limited, 64 Dominion Bldg., Toronto, Can.

Male & Female 8

PHOTOGRAPHER—Young man or woman, some experience, good salary. F. Norman Steucek, Railroad st., Creighton, Pa.

Employment Wtd., Male 10

BOOKKEEPER—Thorough ground in accounting, desires part time work on books. Write L 197, Sun-Telegraph.

CHAUFFEUR—Colored, wants position, good references. Lafayette 5806-J.

EXPERIENCED man wants janitor or porter work. Clark, Grant 1197.

EXPERIENCED driver wants position; private or chauffering, ref. Hi. 1310, Eason.

HOUSEMAN OR JANITOR DESIRES POSITION. GRANT 3766-J.

MECHANIC, exp., will do all kinds of repairs in private garage. May. 5903.

PAINTER wants work, interior, exterior, reas. prices; good grainer. FE 0536-R.

YOUNG married man desires position. Selling and business experience. Write P 197, Sun-Telegraph.

Employm't Wtd., Female 11

COLORED lady wishes daywork, also washing to take home. Hiland 0529-J.

COLORED lady wants day work, cleaning or laundry; best ref. Franklin 9861-J.

COLORED woman wants day work of any kind. Montrose 0163.

COLORED lady wishes day work, laundry, cleaning; can give ref. Schenley 0256.

COLORED girl would like week's work; go home nights. Grant 3258-J.

COLORED cook wants short hour work. Hiland 3428-J.

COMPETENT dressmaker, work at home or out by day. Write V-35, Sun-Telegraph.

DAY work of any kind by reliable colored girl; references. Hiland 0529-J.

DAY, week or part time work by colored lady; references. Cedar 9063-W.

DAY work cleaning; reference. Write E 299, Sun-Telegraph.

EXPERIENCED laundress and cleaner Wed., Thurs., Fri. wrk, city ref. MO. 1437.

NEAT col. girl wants work as maid or checkroom girl. Franklin 7257-M.

LAUNDRY taken home, called for, delivered; references. Grant 0460-M.

LAUNDRY work, to do at home, wanted by colored lady; ref. Franklin 2719-M.

LAUNDRY work taken home; references; colored lady. Churchill 1648-R.

NEAT colored girl wishes a position in a bachelor's apartment for part-time work. Grant 3329-M.

PART time work by week, colored lady. References. Schenley 4687.

Sale, Business Opportun., 12

BEAUTY PARLOR, 3 LIVING ROOMS; WONDERFUL OPPORTUNITY TO CASH BUYER. LEHIGH 6846.

BEAUTY Shop—Space for marceller, permanent waver, manicurist. HI 6575-R.

BOARDING house, first-class; fully equipped; the good will of the people in the house. Sewickley 377.

BUTCHER, grocery, doing good business. 317 W. Main st., Carnegie. Phone 260-M.

CONFECTIONERY, soda grill, handling bakery products. Call 5461 Penn ave. for interview.

CONFECTIONERY Store; will sell or exchange for Pgh. property. 926 Madison av.

FOR SALE—Bar-B-Q equipment, Uniontown-Morgantown rd.; stand, living quarters, dance hall; rent reasonable. "Cozy Corner," Lake Lynn, R. D., Pa.

FRUIT MARKET—On Highland ave., sacrifice account old age. Hiland 5224.

GROCERY and confectionery store; good location; must sell at once on account leaving city; will sacrifice. Atlantic 9453.

GROCERY, confectionery, stock, fixtures; long lease, $600. Perrysville & Cutler st.

HORSE shoeing and blacksmith shop; general blacksmithing and welding; only shop in town; cheap to quick buyer. J. H. Oldfield, Market st., Leechburg, Pa.

MEAT MARKET—Hamilton ave., reasonable price, good location, Peters Packing Co., McKeesport, Pa., Phone 5171.

NEWS AGENCY
Cost $6,000, will take $4,000 and allow your terms. Owner died. Call Hiland 0620-W. or Lehigh 9009.

REAL bargain for immediate sale; modern restaurant with 13 rooms, furnished; owner in different business. Write D 299, Sun-Telegraph.

TIRE and accessory store equipped for battery service; bargain; 6 to 8 p. m. 7031 Kelly st.

Wanted, Business 14

WILL FREDERICK, EXPERT PIANO MOVER, 1312 W. NORTH AVE. CEDAR 2006. REASONABLE RATE.

School & Instructions 16

PIANO ACCORDION
Taught in 24 lessons. De Fonso Studio, 320 Liberty ave. Court 3395. Circular free.

LEARN TO DRIVE
Expert instructions. Guaranteed to pass test. Course $15. Montrose 9650.

PIANO JAZZ, 20 easy lessons. Modern Music Studio. AT. 2707. 6th & Penn.

Landscape Gardeners 22

FRANK C. HONESS, roses, trees, shrubbery supplied and planted; soil; lawns renovated; cow manure. 530 Bayne ave., Bellevue. Linden 0743.

Beauty Parlors 23

GRIFFITH'S Beauty School, 2d floor, Empire bldg. Reg. School of Paris Fashions.

Personals 18

Your Skin CAN BE FREE FROM PIMPLES AND DISEASE
DO IT
With Ointment G
The wonder ointment for Acne, Pimples, Red Nose, Oily Skin, Large Pores, Eczema, Psoriasis, etc. Call in person if possible or when sending for it state particulars. It costs $2 and is positively guaranteed. I treat skin and chronic disorders and remove Moles, Birthmarks, Superfluous Hair and disfigurements of every nature. 20 years' experience. Send for booklet.
Dr. F. C. Gehrs, SKIN SPECIALIST, 402 NIXON THEATER BUILDING, 10 to 5 daily. Mon. & Thurs. eve. till 8. Phone: Atlantic 1104. (Licensed.)

JONNY—Mother ill; if you don't care to come it's sure o. k. Please write. Wee Wee, R. D. No. 5.

HOROSCOPE READINGS—Send birth date, 12c. M. Paul, Box 122, McKeesport, Pa.

BELFOURS Sanitarium—Electric Massage, internal baths. 43 Marion st. Grant 0659.

AMERICAN watches cleaned, repaired, $2.50; Swiss, $3. Jobe, 402 Keenan Bldg.

DRIVING to California, would like lady companion; references. Montrose 2409.

VIOLET RAY, BATHS AND MASSAGE TREATMENTS. FEDERAL 0894.

BOB—Call Mayflower 7739 and information will be given you. "Billie."

WIGS—Toupes made to order, $18 up. Nolte's Hair Shop, 432 Wood st.

MARIE WARNER—Manicuring and scalp treatments. Grant 5654.

BATHS, massage and electrical treatments. Lafayette 3176.

Liquor-Drug Treatment 18-B

WHY LET THIS CURSE wreck your home and life? For information and literature write or phone.
SHADYSIDE SANITARIUM, FORMERLY KEELEY INSTITUTE, 265 Shady Ave. Hiland 9382.

Transfer & Storage 19

MOVING—STORAGE.
Fireproof warehouse; experienced packers; large moving vans. Ask for estimates. HOEVELER WAREHOUSE CO., 750 Millvale Ave. Mayflower 6000.

DETROIT SPECIAL PRICE.
Furniture moved to Detroit, $30 per room. Delivered same day as loaded.
CRAY, Original Long-Distance Mover. 2332 Murray Ave. Hazel 6819.

LONG DISTANCE MOVING.
White Transfer & Storage Co., 2740 West Liberty Ave. Lehigh 5120. Local Moving. Fireproof Warehouse.

Wagener Warehouse Co.,
Call us for moving, storage and packing. Fisk 1844, office 183-185 43rd st.

LOADS to and from radius of 500 miles of Pittsburgh, return load rates; local moving; covered van service. C. E. Sample, Federal 9157.

WANTED return load from Pittsburgh to Cleveland, Toledo or Detroit this week; no later than Thursday. Montrose 5663.

FOR RENT Furnished Rooms 30

AIKEN AVE., S., 706—Cheerful room, business couple or 2 gents. MO. 3006.

AIKEN AVE., S., 582—Rooms, all conv.; nr. Shadyside and Roup Sta. MA 4845.

AMBER ST., 336—Single room MO. 5538.

BAYARD ST., 4725, E. E.—Cheerful rm., furnace, board optional. Schenley 1681.

BEDROOM, living room type; running water; next bath; nice for business people. Mayflower 7265.

BEECHVIEW—Room with pri. family for 1 or 2 girls; $3.75 each. Lehigh 3717-J.

BRIGHTON rd. dist., nr. Davis av.—Cheerful rm., $5 wk., pri. fam. LI 4461-W.

DORMONT—Cheerful room, next bath, gentlemen, nr. cars, $4.50 wk. LE. 2589-R.

EAST END,
212 S. St. Clair st.; sleeping room, light, airy; homelike surroundings; suit 1 or 2 gentlemen; reasonable. Montrose 1030.

EAST ST., N. S., newly furnished room, next to bath, pri. family. Cedar 0622-J.

EUCLID AVE., N.—Cozy room for gentleman; private home. $5. MO. 5866.

EXCLUSIVE East End district—2nd floor room, private family. Montrose 0513.

FLEMINGTON AVE., 1063, SQ. HILL—Furn. rm., private family. Hazel 1828-J.

FRONT room, near bath; completely furnished; private family; near Penn and Negley car lines. Will rent for $20.00 month. Call MO. 8736.

HERMITAGE ST., 7220—Con. rms for 3 gents; sep. beds, $12 mo ea. HI 2455-M.

HOMEWOOD—Room for 1 or 2 gents; board optional. Hiland 4441-W.

MORNINGSIDE AVE.—Furnished room, priv. home, nr. golf links. HI 2401-R.

MT. LEBANON—Two rooms with bath, beautiful location. Lehigh 3111-R.

MT. WASH.—Cheerful room, nr. cars, 10 min. to city; gentlemen. LA. 0927-W.

THREE furnished housekeeping rooms; 2 minutes to cars. Lehigh 7907-J.

WALNUT ST., 5432, E. E.—Front rm., 2nd flr.; convenient location. Mayflower 1633.

Unfurnished Rooms 31

AVALON—5 large rms., 2nd fl., use bath, porches, yards, $45; garage. LI. 8900-W.

BELLEVUE—3 rms., newly done, 2nd floor, bath, adults, $35. Linden 3177-J.

BELLEVUE—4 rms. 2nd floor; 3 rms. 3rd floor; adults. Linden 3972-W.

BEN AVON—3 large connect. rms., 1st fl.; bath, porch, $40, garage. Linden 1744-R.

CARRICK—4 rms., kitchen, pvt. entrance, cellar, porches 1st fl., $31. CA. 0809-J.

CASTLE SHANNON—New 3 rooms, bath, light included, $35. Carrick 0796-R.

EAST ST., 1825—4 LARGE ROOMS, GAS AND ELECTRIC, $20.

EDGEWOOD—2 or 3 rooms; all convenience; 2nd flr. Churchill 6953-R.

EMSWORTH, cor. Grove and Plummer—3 unfurnished rooms, separate. LI. 9482.

FRAZIER ST., 3743—3 unfurnished rms., private bath, 2nd floor; couple preferred.

FREELAND ST., 852—4 rooms, private bath, $40; adults. Lafayette 2344-W.

HOMEWOOD, 7437 Finance St.—3 rooms, 2nd floor, use bath and laundry; gas, electric; reasonable.

KIRKPATRICK ST., 631—3 rms., all conv. Grant 2754-M.; colored only.

MT. LEBANON—3 OR 5 NICE ROOMS. LEHIGH 6936-R.

N. EUCLID—3 rooms, alcove, 2nd floor, bath, porch. Reasonable. Hiland 2845-W.

POPLAR GROVE, 204, nr. Carrick Bank, 3 rms., bath, 1st fl., $35. Carrick 1648-R.

RACE ST.—3 rms., 1st floor; separate meters, heat; adults; $43. Hiland 4566-W.

S. NEGLEY, 634—3 large rms., 2nd floor; all conv.; owner's home. MA. 0357.

3 UNFURNISHED rooms with sink, second floor, $25 month. Lehigh 2118-J. 210 Capital ave.

W. VIEW—3 nice rms., semi bath, all conveniences, $25. West View 2040.

WILKINSBURG, 816 McKee st.—3 rms., breastfast room; 1st fl. Penhurst 9996-J.

WILKINSBURG—3 nice rms., 2nd fl., bath, porch, priv. home, $35. Sterling 0406-J.

Housekeeping Rooms 32

AVALON, 2 lt. hskpg. rooms, 2nd fl., front, nicely furnished, 1 door to cars, all conveniences, $10. Linden 0360-M.

BEECHVIEW 2 unfurn. rms., 2d. fl., $25; light, heat included. Lehigh 2686-R.

BRUSHTON—2 furn. rms., light housekeeping, all conv. Franklin 4996-R.

KENNEDY AVE., N. S.—2 lovely rms., white sink, range; pri. bath. FA. 0692.

KENTUCY AVE., 5735 — 3 nicely furnished rooms; semi-bath. MA. 4937.

SHEFFIELD ST., 1326, N. S.—1 or 2 rms., all conveniences, newly papered, painted.

WEST VIEW—4 nice, unfurn., rms., tile bath, all conveniences. West View 1537.

WILK.—3 large completely furn. rooms, range, sink, $35; garage. Penhurst 3756.

BEECHVIEW—3 or 5 fur. rms. for retired couple; fine location. Lehigh 2446.

MENTION THE SUN-TELEGRAPH WHEN ANSWERING ADVERTISEMENTS.

Wanted, Boarders 33

BAUM BLVD., 5625, corner Roup—Elegant furnished room with or without private tile bath; good home cooking; best in East Liberty. Hiland 2961.

BELLEVUE—Front room, twin beds, central, board optional. Linden 3010-M.

BOARDERS—Crafton, rm. and excellent board; all conveniences. Walnut 8976-M.

E. LIBERTY dist., front room, next bath, excellent meals. Montrose 0849.

SOUTH SIDE—Room and board for 1 or 2 men, $10 week. Hemlock 1320-J.

WILK., 618 Wallace ave.—Rm., board, good home cook., gentleman. Churchill 6682-R.

CLASSIFIED ADS ARE AMONG THE GREATEST MONEY-SAVERS KNOWN.

Wtd., Rooms & Board 34

FURNISHED room for gentleman, near bath, in private family; near Carnegie Library, North Side; terms, highest reference. Box 295, N. D. Sta., N. S.

CLASSIFIED ADS ARE AMONG THE GREATEST MONEY-SAVERS KNOWN.

FOR RENT Apartments, East End 36

DITHRIDGE APARTMENTS
This beautiful apartment just being completed in the heart of the Schenley Farms district. Ideal for location, transportation, shopping, educational, art and sports. Apartments are 4 rooms and complete in every respect. Occupancy April 15. Managing director on premises.
144 Dithridge St.
Phone Schenley 3815.

Apartments 35

310 McKEE PLACE
3 and 4 rooms with bath, steam heat, janitor service; moderate rent. Open for inspection Sunday.
EUGENE S. REILLY & CO., 430-432 Fourth ave. Court 5500.

SWISSVALE—FREE RENT TO MAY 1; 2ND FLOOR BRICK DUPLEX, RANGE, PORCHES, NEAR SCHOOLS, LARGE YARD, COAL FURNACE, WEATHER-STRIPPED, GARAGE OPTIONAL. BRANDYWINE 1188-R OR INQUIRE 7621 ROSLYN ST.

$25—APT.—$25
331 Robinson st., 4 rooms and bath, will redecorate; immediate possession.
EUGENE S. REILLY & CO., 430-432 Fourth Ave. Court 5500.

WLKG.—734 Ross ave., Efficiency Apartment, furnished or unfurnished, 3 rooms and bath, breakfast nook, refrigeration, hardwood floors, Murphy bed, steam heat, 3 minutes to Wlkg Sta., no children. Churchill 0836.

900 HILL ST., Wilkinsburg—1st or 3rd flr. apartment, 5 rooms and bath, porches. Owner furnishes hot water, heat for halls and janitor service. Rent $55. Ellis & Carr. Court 5678.

BELLEVUE Apts, $65; overlooks Bellevue athletic field, 6 rooms, bath, porches, hot and cold water furnished. Peter Cray, 460 Lincoln ave., Bellevue. Linden 2692.

NEW DUPLEX—3 RMS., TILE BATH, SHOWER, H. W. FLOORS, PORCH, LAUN., H. W. HEAT & ELECT. FURNISHED. CHURCHILL 4583.

BELLEVUE—Nicely arranged, 2nd floor apt., 5 rms., bath, 646 Forest ave., possession April 15, if necessary.

CRAFTON—Second floor apt., 5 rooms, hardwood floors, storage space, near cars and trains; imm. poss. Walnut 3579-J.

WILKINSBURG—5 rooms, heated; will decorate to suit you; children welcome, $65; garage, $10. Penhurst 5494-J.

PEEBLES ST., 570—6-room brick house, bath, porch, fine condition; possession now; reduced rent. Franklin 8789.

WILKINSBURG—4 beautiful rooms, bath, porch, furnace, second floor; near cars, $50; possession April 21. Franklin 7813-R.

ELLIOTT, 1st fl., 4 rooms, private bath, separate gas, electric meters, on car line, 940 Chartiers ave. Walnut 2781-J.

AVALON, Ohio st., S.—4 rms., bath, 2nd floor, 1 rm. 3rd floor, furnace heat. Churchill 7986-R, Linden 3230-M.

MELWOOD AVE., 300—Efficiency apartment, furnished complete, or will transfer lease. Mayflower 4862.

BROWNSVILLE RD.—5 rooms and bath, $60. APRIL RENT FREE. Hazel 0862.

WILKINSBURG—New 4 rooms, tile bath, range, linoleum, $60. Churchill 1147-R.

$65—WILK., Mifflin ave., 708—5 rms., b., sun par.; poss. now. Churchill 0230-W.

WILKINSBURG, 3 rms., bath; all private; heat incl.; $38. Churchill 5943-R.

PITT ST., 411, Wilkinsburg—Second floor duplex, 6 rooms. Churchill 5703-R.

WILKINSBURG—4 rms., bath, h. w. flrs.; near station; $60. Churchill 2716-R.

MENTION THE SUN-TELEGRAPH WHEN ANSWERING ADVERTISEMENTS.

Apartments, East End 36

PENNSYLVANIA APTS.
4403 CENTER AVE., CORNER DITHRIDGE.
Beautifully appointed 4 and 5-room apartments (furnished or unfurnished), latest equipment and complete service. Occupancy before May 1. Open for inspection 9 a. m. to 9 p. m. Telephone Schenley 4832 or
JOHN D. STROCK, 334 Oliver Bldg. Atlantic 8197.

ELLSWORTH APTS.
5806 ELLSWORTH AVE.
4 and 5-room modern apartments. Will decorate to suit tenant. Near train and car. Open for inspection 2 to 4 Sunday. $65 and up.
EUGENE S. REILLY & CO., 430-432 Fourth Ave. Court 5500.

MODERN 5-7-8-room apartments, 2-3 floor, 5615-5617-5619-5621 Penn ave. Rental moderate considering location.
RELIANCE REALTY CO., Fairfax 3906. 126 Anderson St., N. S.

SHADY AVE., 517—Apt., 3rd fl., 4 large rms., tile bath, hwd. fls., pantry, storage, porch, hall, laundry, shades, screens, range, large grounds, inst. hot water, janitor; very reasonable; garage optional. Montrose 9672.

REDUCED RENT.
335 COLLINS AVE., aparts. 5 rooms and bath. Owner furnishes steam heat, hot water and janitor service. Rent $65 and $70. Janitor on premises at all times. Ellis & Carr. Court 5678.

SQ. HILL DUPLEX
7-room apt., sun parlor, large porch, frigidaire, newly constructed shower, 2315 Eldridge st. Call Hazel 4701 or Hazel 5707. Price $90.

D'Arlington Apartments
COR. NEVILLE & BAYARD STS.
Seven rooms, 2 baths, heat, refrigeration. Rent $185. Phone Mayflower 2259.

OAKLAND—Dahlia apartments, 3414 Parkview ave., 5 rms., bath, hot water heat, janitor service, porch overlooking Schenley Park, $80; May possession. J. Lauer & Sons, 810 Portland st. Montrose 3651.

E. LIBERTY LOCATION, near Highland Park. 5 rooms first and second floor modern duplex; will decorate to please tenant; reduced rent; garage; near Stanton and Heberton. Montrose 9285.

7 BEAUTIFUL rooms, garage, near Wightman school; finest residential location Sq. Hill; modern throughout; reduced rent. See this apt. to appreciate. May 1. Schenley 0523.

$75—7105 Penn ave., near Lang ave., 1st floor duplex, 4 rooms, sun parlor and bath. Owner furnishes hot water heat, hot water and janitor service. Ellis & Carr. Court 5678.

SUMMERLEA ST., 730—Duplex, 2nd floor, 7 large rooms; modern; $80.

HOLDEN ST., 5737—Near Maryland, 1st-2nd floor, 5 rms., heat, janitor, $85, $90; Montrose 6340.

SO. LINDEN AVE., 700—An exceptionally beautiful 1st floor apt. of 6 rooms, tile bath, electric refrigerator, etc., located in one of the best sections of Sq. Hill. Hiland 6526-J.

NORTH NEGLEY, 204.
6 rooms and bath, steam heat, janitor service; April rent free, $82.50; Frigidaire. Hazel 3754.

5705 CALLOWHILL ST.
One blk. from Highland Park, 1st floor apt., 4 rms., bath, $87, incl. heat and janitor, references required. May 1st. Court 4520.

6826 FIFTH AVE., near McPherson blvd., 2nd floor duplex, 5 rooms, tile bath, hardwood floors, hot water heat. Rent reduced to $65. Ellis & Carr. Court 5678.

$82.50—818 HEBERTON AVE., near Stanton avenue, first floor duplex, 5 rooms, tile bath, hot water heat and hardwood floors. Ellis & Carr. Court 5678.

SOUTH MILLVALE AVE., 754 near Baum blvd., private apt., 5 or 6 rooms, steam heat, hot water system, laundry. Mayflower 2974 or Schenley 9600.

SO. FAIRMOUNT—Attrac. terraced duplex apt., 4 sunshiny rms., lawn, porch, frigidaire, $90. H. R. Roberts, 339 5th ave.

SHERIDAN AVE., 519—4 rooms, tile bath, hardwood floors, Frigidaire, hot water heat; April free. Hiland 3315.

HIGHLAND DIST., N.—3 large rooms, bath, hot water heat, $45; 4 rooms, bath, hot water, $55. Montrose 0117.

POINT BREEZE DIST.—6 large light rooms, tile bath; garage optional; near train, cars. Hiland 8369-R.

BRADDOCK AVE., S., 1104—$67.50, 4 rooms, sun parlor, h. w. floors, h. w. heat. Churchill 5769-R.

$40—BRUSHTON TERRACE—4 rooms, bath, steam heat included. Hiland 6635; 8 to 5 except Sunday.

E. LIBERTY—Spacious 6-room, 2nd floor cor. apt.; center hall, tile bath, built-in features, porches; $85. Montrose 4941.

AURELIA ST.—1st floor apt., 4 rooms, bath. Separate hot air furnace and frigid. Brand new, $55. Churchill 3158.

MADEIRA ST., 7924—2nd fl. apt., 5 rms., sun parlor, hdwd. fls., bath, hot water heat; first of May. Penhurst 8212.

$40—FRANKSTOWN AVE., 7333—5 rooms and bath, above drug store; poss. at once. Apply at drug store.

SO. ATLANTIC, May 1—5 rooms, tile bath, garage, $85. Mayflower 2742.

BELLEFONTE ST., 737—5 rooms, tile bath, porch; reduced rent. Mayflower 7806.

MENTION THE SUN-TELEGRAPH WHEN ANSWERING ADVERTISEMENTS.

Apartments, East End 36

DUPLEX APARTMENTS
8906 UPLAND TERRACE,
Eastwood Farms.
Apartment of 6 rooms, bath and garage; electric refrigerator, electric heaters, enameled range, electric ventilator, automatically controlled hot-water heat; every convenience; all advantages of the city and all beauties of the country; rent reduced. Owner, Wm. C. Walters, 8900 Frankstown road. Penhurst 6051.

APARTMENTS
5538 Jackson st., first floor, 3 rooms, bath; rent $53.
7041 Bennet st., five rooms, bath, $60.
226 East End ave., six rms., bath, $72.50.
Normanhurst—216 S. Winebiddle ave., six rooms, bath, steam heat. Rent $102.50.
Duplex—6757 Thomas blvd. Five rooms, bath, steam heat. Rent $87.50.
SAMUEL W. BLACK CO., 503 Farmers Bank Bldg.

MORROWFIELD
APARTMENTS,
SQUIRREL HILL.
12 MINUTES DRIVE TO DOWNTOWN
FREE BUS SERVICE.
2-3-4-ROOM SUITES.
FURNISHED AND UNFURNISHED.
Most reasonable apt. rentals in city. All services included in rental.
2715 MURRAY AVE. HAZEL 5700.

Greenlawn Apartment
Meade st., between Lange and Murtland aves.; 7-room bungalow apartment with hot water, steam heat, janitor service; ideal laundry conveniences; private drive; away from dust and noise; rental moderate considering location. Also 5-room apartment.
RELIANCE REALTY CO., Fairfax 3906. 126 Anderson St., N. S.

6-ROOM APARTMENT
Centrally located in Shadyside. Convenient to car line and Roup Station; in excellent condition.
RENT $85.00.
KELLY-WOOD, Center and Highland. Hiland 2600.

Apts—Shadyside Dist.
Attractive, steam heated apts., 4 rooms, Sun porch, bath, G. E. elec. refrigerators.
Netherlands Apt.
Elwood corner Summerlea sts. Convenient to car lines and P. R. R., $90 to $100 per month. Immediate poss., if desired.
COMMONWEALTH REAL ESTATE CO., Commonwealth Bldg., Fourth Ave.

$50—2nd floor apartment, 4 rooms and bath, 5829 Broad st.
$55—Apt. of 5 rooms and bath; Whitfield st., near Broad.
$59—1st floor apt., Callowhill st.; heat and hot water furnished.
$85—First floor duplex, 5 rooms, bath, and sun parlor; South Fairmount, corner Coral st.; handy to cars and trains.
F. G. CONLEY & CO. Hiland 7070.

The Frontenac
S. Highland & Howe—Montrose 6898.
Beautiful large 2-room apts.; unfurnished or furnished; also a few choice 3-room apts. available May 1st at very attractive rentals.

NEAR HOMEWOOD AVE.
FIVE ROOMS & BATH
All large rooms, enamel bath, full size kitchen, 4 large closets. Just renovated. Ready for immediate occupancy. Rent only $40. Concession to right party. Open for inspection from 1 to 5 today. 7024 KELLY ST.

NEW APARTMENTS
6406-6408 Marchand st., E. E., cor. Denniston, near Point Breeze, 5 light airy rooms each, tile baths, gas hot water heating systems, automatic hot water, etc.; absolutely modern. Key, 305 Denniston ave.

A REAL DUPLEX.
501 Neville st., corner Bayard st., Cathedral District, finest duplex in city, 7 large rooms, 3 tile baths with showers, frigidaire, hot water heat, hardwood floors. Special concession in rent. Ellis & Carr. Court 5678.

NORTH ST. CLAIR.
Four large rooms and bath, steam heat, janitor service; May 1, reduced to $65. Call Co. 1348 or Mo. 7460.

MODERN APT.
5530 Center ave., nr. Negley—5 rooms with or without garage; furnished or unfurnished, janitor service.

SHERIDAN AVE., 224, near Broad—Four large rooms and bath; Murphy bed; hardwood floors; rent $55; open for inspection. Hazel 4636-J.

E. LIBERTY, Stratford ave., 133—High-grade apt., 4 rooms, bath, $75; includes heat, light, gas; adult gentiles; garage extra. Montrose 8156.

SO. ST. CLAIR ST., 312-314, near Baum Blvd.—Modern 5 rooms, tile bath. Hardwood floors. Hot water heat; $60 and $65. May 1.

HIGHLAND DIST.—1st or 2nd floor, duplex bath, laundry, porches, furnace heat, rent $60 and $70. Hiland 0599-W.

LINCOLN AVE., 926—SECOND FLOOR, 4 ROOMS, BATH, LAUNDRY, PORCH, LAWN; $40 MONTH. HAZEL 2663.

E. LIBERTY—Large, cor. 2nd floor 6-room center hall, apt. Tile bath, hardwood throughout, $85. Montrose 4941.

HOMEWOOD AVE., 542, near Hamilton, 2nd floor, hardwood, 5 rooms, $55. Mont. 6340.

NEAR Schenley High School; 2 or 3 rms.; pri. bath; employed couple preferred. Mayflower 8882.

MARIPOE, 4739—3 rms., 1st fl.; pri. bth., ent.; gas, elec., ht.; $60; adlts. MA 8958.

KELLY ST., 7831—$60; 5 rms. bath, heat, lgt. prhes; 4 rms. bath, $50. PE 0725-J.

CHISLETT ST., 755—Dup. red. $60; 5 rms., bath, porches, yard, gentiles. HI. 2878-R.

BAUM BLVD., 5722—6-room modern apt., very reasonable. Hi. 4938-J morn. or eve.

6470 MONITOR ST., new 4-room, tile bath, shower, hot water heat; gentile adults.

$30—WILKINSBURG—3-room apt., bath. Grant 4672; residence Hazel 0956.

Apartments, North Side 38

ORCHLEE ST., 1506-1512—Apartment of 4 and 5 rooms each, bath, laundry, porches, in good condition; 4 rooms $55; 5 rooms $60 and $62.50; open for inspection. Call Fairfax 2252.

PERRYSVILLE DIST., Vinceton st., 3953—4 rooms, private bath, breakfast nook, first floor; furnace, laundry, large yard, $50, including garage. West View 1279-J.

$25—506 Suismon st., three rms., elec.
$25—960 Columbus ave., three rms., elec.
ALLEGHENY REAL EST. CO., 516 Federal St. Fairfax 2100.

2300 WILSON AVE.—Modern 1st floor apartment, 6 large rooms, frigidaire, hardwood floors, range, shades, screens, janitor; $73. Cedar 0268.

BRIGHTON RD. dist., 2717 McDowell st.—4 rooms, second floor, use of bath; quite people desired. Linden 4836-J.

TERMON AVE., N. S.—$60—6 rooms, tile bath, hot water, janitor service; immediate possession. Call Hiland 5817.

INGRAM AVE., 244, corner duplex, 5 rms., 2nd fl. hardwood, tile bath, hot water heat, separate lndry. Wal. 3341-J.

RIVERVIEW VILLA, delightful first floor apt., beautiful grounds for couple or with small children. Linden 1897-J.

PALO ALTO, 1240—2-room modern furn. apt. No objection to small child. FA. 9419.

PERRYSVILLE Dist.—Duplex 6-r., tile bath, heat furnished. $75. Fairfax 7079.

BRIGHTON RD., 1534—5-room apt., private bath heat included. FA 8114.

NEAR Riverview Park, $65; 5 rms., bath, hdwd. flrs., inst. heater. Fairfax 1377.

APT., 4 rooms, 2d floor, no children, 250 Watson. Call evening. Fairfax 9130.

Avalon, Ben Avon 44

SEVEN rooms, bath, cellar, furnace, laundry, all modern, new fixtures, large yard, suitable for 2 families, privilege to sublet, 2 min. to train or trolley, $70. Call Linden 2424.

BEN AVON—Best location, 5-room duplex, hardwood floors, tile bath, coal furnace, garage; $85 month. Linden 5340-R.

EMSWORTH, 156 Center Ave.—6 rooms, bath, attic, sun porch; all conveniences; on car line, near R. R. Linden 5395.

BEN AVON—Best location, 7 rooms and reception hall home, large lot refinished, garage, $85 month. Linden 5340-R.

MENTION THE SUN-TELEGRAPH WHEN ANSWERING ADVERTISEMENTS.

FOR RENT Apartments, South Hills 37

$55—DORMONT APT.—$70
Suites of 3 and 4 rooms, tile bath, shower. Complete kitchen equipment. Built-in beds. Hot water heat. One and a half squares from car and bus. Hot and cold water, janitor service, refrigeration furnished.
REAL ESTATE CO. of PGH., 427 FOURTH AVE. ATLANTIC 9950.

2 APTS., location, 3501-3505 Meadowcroft ave., 4 rooms, all-tile bath, hardwood floors, beautiful residence street, 2 sq. to car line, garage. Rental only $65.00.
MACKINTOSH & GOLDEN, REALTORS, 2865 West Liberty Ave. Lehigh 1571.

$70, Beautiful Apartment
5 rooms, bath, electric refrigeration, janitor service, private garage if desired. Call at 2531 Brownsville road. Carrick 1115.

DORMONT—Liberal reduction to right party, 2d. flr. apt., mod. duplex, 5 light rms., small sun par., rear porch; coal, hot air, $65; garage extra if desider. Poss. after April 25. Lehigh 2154-J.

DORMONT, Broadway, 2733—Well arranged 5 rooms, ent. to all rooms from hall, water furnished, ldry., bath, s. parlor; owner at apt. 7 to 9 p. m. Bridgeville 20-J.

BEECHVIEW, 1650 Broadway ave. — a new 3-room efficiency apartment; hot water and heat included; Frigidaire, Murphy bed; $60. Call Lehigh 5050.

BROOKLINE—740 Berkshire ave., 1st floor duplex, 5 rooms, bath, garage. Inquire 2nd floor, owner. Hazel 4678.

APT.—5 rooms and bath, gas, electricity, laundry, front and rear porches; immediate possession; $35. Carrick 0727-J.

MT. WASH.—Duplex, 4 rms., bath, storage, rm., porches, ldry., awnings, nr. incline, schools, churches. LE. 4204-J.

MT. WASHINGTON, 738 Boggs ave., 3 rooms, kitchenette, large attic, laundry, bath, clean neighborhood, $40.

BROOKLINE, attractive 3-rm. unfurn. apt.; business couple; heat, light; use bath; May 1. Lehigh 2014-J.

DORMONT DUPLEX—4 LARGE ROOMS, SUN PARLOR, TILE BATH, FRIG., RENTAL $75, INC. GARAGE. CO 1345.

DORMONT 4 r., bath, porches, $50; adults only. LE 0208-M.

KNOXVILLE, Rochelle st., light 5rm. apt., s. p., $60. H. R. Roberts, 339 Fifth ave.

ARLINGTON AVE.—2nd fl., 5 large, 1 small room, bath, yard, $50. LA. 1916.

OVERBROOK—4 rooms, bath, steam heat, porch, private ent., $35. 422 Main st.

CARRICK Duplex, 4 rms., bath, st. heat, ldry., porch, h. w., $55. Car. 2745-R.

5-ROOM, bath, shower, range, china closet, frigidaire, heat free. Lehigh 2411-J.

MT. OLIVER—3 rms., bath, laundry, modern, $40; convenient. Linden 5233.

BEECHVIEW—4 rooms, bath, all modern, near cars, $47.50. 1520 Alton st.

CARRICK—5 rooms, bath, with heat, $55. A. A. Kaufmann. Carrick 1046.

CARRICK, $50, $55—New modern 4-room steam heated apts. Carrick 1529.

APT., 5 rms., bath, hot water heated; rent reasonable. Carrick 3300.

REDUCED rent, 6-room apt., 1804 Broadway ave. Lehigh 4408-R.

City & Suburban Houses 39

DWELLINGS.

4652 Chance st., brick, 6 rms., bath	$39
7425 Annan way, brick, 4 rms., bath	$30
2567 Woodstock ave., brk., 4 rms., bth.	$30
712 Herron ave., frame, 6 rms., bath	$50
3324 McNeil pl., brick, 8 rms., bath	$65
3341 Webster ave., brick, 6 rms., bath	$45
2240 Bedford ave., frame, 5 rms., bth.	$42

SAMUEL W. BLACK CO., 503 Farmers Bank Bldg.

REDUCED TO $60
1808 or 1812 Forbes st., 6 rooms, attic, bath, electric, cellar and yard.
Washington Real Estate Co., 927 Fifth Ave. Grant 2252.

COLORED—5-room house, bath, electric, $40; 4-room house, electric, $30; 3 rooms, bath, electric, $26; 2 rooms, bath, electric, $18; 3 rooms, $25, Fortieth st.; 3 rooms, bath, electric, $27.50, Brushton. Call for rent list. Lando, 331 Fourth ave. Room 504. Court 4487.

WEST END BARGAIN
Move in; brick house, 7 rooms, bath, gas, electric, laundry; newly decorated, $42.50. 6-room frame, $38. Walnut 3553.

DUPLEX—2nd floor, 5 rooms, bath, heat furnished, $70; apt. 4 rooms, bath frigidaire, janitor service, heat furnished, $80. See J. H. Bokerman, 405 Freeport ave., Aspinwall. Sterling 1854.

125 S. 21st st., 3 rooms, first floor, $20.
GEO. A. JONES & SON, 1515 Carson St. Hemlock 0758.

SHERADEN—Brick house, 6 rooms, attic, laundry, coal furnace, paved street; near Langley High School; fine location. Federal 2546. S. S. Stahl, 3068 Chartiers ave.

OAKLAND—Ward st. 4 rm. apt., $45. So. Euclid nr. Penn, 5 rm., frm., $50. McCullough st., N. S., 5-r. frm., $35. H. R. Roberts, 339 Fifth ave.

$65—Five rooms, modern, breakfast nook, furnace, garage, 200 feet from Brookline blvd., $6,500. Terms to right party. Hemlock 1453-J. Lehigh 3810-R.

Beautifully Decorated, $40.
Duplex, 4 rooms, bath, laundry, shrubbery, porch. Walnut 3553.

HAZELWOOD—5-room house, bath, electric, newly papered, $32.50. One month free. 331 Fourth ave. Room 504. Court 4487.

FOREST HILLS BORO.—Lenox ave., $57. Six rms., bath, h. w. heat, private laundry, gar. optional. Brandywine 0668-J.

CHOICE houses and apts. in South Hills, East End, Etna, Avalon and Emsworth. RUSK & HALL. LE. 8534.

ROCHELLE ST., 305, Knoxville—1st fl. duplex, 5 rooms and bath, $65. Call H. G. Benson, Carrick 1114.

BRICK, 6 rms., bath; good location; $65. 5 rooms; use of bath; good location; $36. J. S. Harper, Walnut 1247-R.

FREDRICK ST., 748, McKees Rocks—6-rm. house, bath, $37, May 1. Federal 1980-R.

BELTZHOOVER, 515 Climax—9 rms. bath, furn., elec., gas. AT. 3888. H. Heck.

CRAFTON HTS.—5 rooms, bath, furnace, good con., May 1, $50. Montrose 9900.

OVERBROOK—SINGLE HOUSE, 5 RMS. ALL CONVENIENCES. LEHIGH 0449-R.

5-ROOM cottage, shower bath, electric, gas, nr. car stop. Glenshaw 516-R.

6 ROOMS, bath, sun parlor, h. w. floors, newly decorated. Oakmont 441.

North Side Houses 41

$42.50 Per Month
5-room house, bath, in ideal Perrysville district. House newly papered. Call Fairfax 3836 after 6 p. m.
Auslander-Krasnow Co., 508 Grant Street. Grant 5507.

SUPERIOR AVE.—5-room house, bath, electric, $42.50; 5-room house, bath, electric, $40; Charles st., 6-room house, bath, electric, $30; Tobin st., 6-room house, $20. One month free. Lando, 331 Fourth ave. Room 504. Court 4487.

TRIPOLI ST., 809—6-rm. house, suit large family; conveniences, furnace heat, $55.

735 E. OHIO ST—7-room apartment, $55. FA. 2127.

South Hills Houses 42

McKINLEY PARK.
Six rooms, bath, finished attic, coal furnace, 1 square to cars. Immediate possession. $55.
GEO. A. JONES & SON, 1515 Carson St. Hemlock 0758.

$52.50—MODERN HOUSE
6 rooms, bath best location, near cars, stores, churches, schools, etc.; garage if desired. Call at 2531 Brownsville road. Carrick 1115.

SIX-ROOM brick-and-shingle, tile bath, built-in features, instantaneous water heater, furnace, coal and fruit cellars, porches, awnings, 2 squares to 2 cars, churches, schools, $80; very desirable. Lehigh 3071-J.

$50 PER MONTH.
5-room house, sun porch, bath, hardwood floors, furnace, ideal Brentwood location. Call Grant 5507.

DORMONT house, 6 rooms, living room type, tile bath, coal furnace, built-in features. Call Owner, Hi. 8359-R.

SOUTH HILLS—HOMES, APTS. ALL SECTIONS—$65 TO $150. F. J. BREEN, LEHIGH 7678.

MT. LEBANON—6-room house, h. w. heat, breakfast nook, convenient to car, garage. Call Lehigh 4825-J.

FIVE rooms, sleeping porch, bath, handy schools, level lot, $75. Lehigh 5910-J.

DORMONT—Potomac ave., 1727, 7 rooms, bath, all modern. Lehigh 3947-R.

BROADWAY, 2101—9 rooms; conveniences for two families, $90. Lehigh 8673.

FOR RENT—4 roms and bath, 2308 Brownsville rd. Carrick 3563-J.

Store Rooms 46

STOREROOMS, 5613 Penn ave., 23x60 feet. 5621 Penn ave., 30x60 feet, between Negley ave. and St. Clair st.; desirable locations for any business.
RELIANCE REALTY CO., Fairfax 3906. 126 Anderson St., N. S.

LARGE and small stores with or without dwelling rooms, on Butler st. and Liberty ave. E. E. George Vetter, 5151 Butler st.

SQUIRREL HILL.
$97—Storeroom on Murray ave., and Hobart. Call Hiland 7070.

FOR RENT
East End Houses 40

COMPLETE
RENT LIST
EAST END—SQUIRREL HILL HOMES.
KELLY-WOOD,
CENTER AND HIGHLAND.

353 COLLINS AVE.
$55—1st floor apt., 4 rooms, sun parlor and bath.
Point Breeze District.
$85—Modern house, 6 rooms, tile bath, hardwood floor, frigidaire.
6210 Howe St.
$160—Fine duplex, 1st floor, 7 rooms, 2 tile baths, frigidaire, garage.
GEORGE W. BROWN,
132 S. Whitfield St. MO. 4357.

Rent—11 Rms., 2 Baths
Desirable residence, Ellsworth Ave., near Aiken; $150 per mo. Poss. May 1. Get our rent list.
COMMONWEALTH REAL ESTATE CO., Commonwealth Bldg., Fourth Ave.

ATLANTIC AVE. District—6-room house, reception hall, bath, electric, $55; 5-room house, bath, electric, $41; 4-room house, bath, electric, $43; 4-room house, bath, electric, $35; 3 rooms, bath, electric, $30; one month free. 331 Fourth ave. Room 504. Court 4487.

READY MAY 1st
$85—8 large rooms, bath, everything modern, 5426 Howe and 5511 Howe st.
$75—8 rooms and garage, 5500 Howe st.
$57—5 rooms, bath, 541 Clemenshaw ave.
WALTER R. FLEMING,
2737 Pioneer Ave. Lehigh 2150.

SEVEN-ROOM duplex, tile bath, hot water heat, $90; 3 rooms, bath, electric, furnace, $35; 7 rooms, bath, electric, furnace, $65; 10-room house, bath, electric, $90, Oakland. One month free. Lando, 331 Fourth ave. Room 504. Court 4487.

$65—FARLSON SQUARE
Houses, six rms. and bath, fur., nice front lawns
WILSON REALTY CO.,
6011 Center Ave. Hiland 0701.

EAST LIBERTY, $85
New, 6 rooms, hot water heat, tile shower. 6032 Hoeveler. Owner, Hazel 3097.

SIX large rooms, 1st floor apartment in duplex, 7231 Meade st., Homewood. Hardwood, gas and coal ht., living room 20x30 feet, large porch, abundant closets, cellar, etc.; all modern and complete. Call on premises. Phone May. 9251.

$ 85—Brick dwelling of 6 rms. & bath, Ridgeville st., Squirrel Hill.
$175—Beautiful center hall house of 12 & 3 baths; Roup st. nr. Harriett.
F. G. CONLEY & CO. Hiland 7070.

REDUCED.
5536 Bartlett st., brick dwg., 8 rooms, 2 baths, hardwood floors, hot water heat. Rent reduced to $115. Ellis & Carr. Court 5678.

Complet. Rent List.
P. W. Siebert, MO. 5762. 5104 Penn.

WILKINSBURG—6 rms., bath, $63; 3 rms. 1st flr., bath, $33; 3 rms. 2d flr., bath, $30; will pay for moving. FR. 2625-J.

HOMEWOOD—8-rm. mod. brick, arr. for 2 families; $70 mo.; free rent to May 1. Atlantic 2787. Harrison Real Estate.

KING EDWARD APTS.—Attractively furnished 4-room apt.; adults. Gentiles; reference. May. 0158. May to October.

SMALL separate house, 8-room house, near East Liberty and public schools, $82; reduced from $100. Montrose 9682.

SQUIRREL HILL—5632 Wilkins ave.; 8-room house, sun parlor, garage; $100 month. Telephone Schenley 1061.

COLLINS AVENUE—$80.
6-room brick house, bath, possession. Montrose 1909.

SUMMERSET ST., 727—Buff brick house, 7 rms., bath, garage, 2 lots. Hiland 0698-J.

SO. WINEBIDDLE AVE.—6 rooms, tile bath, hot water heat, garage, $120. Schenley 2922.

SIX rooms, every convenience, free rent to May 1st. Modern, $75. Hiland 1154-R.

JANCEY ST., E. E.—Modern new 7 rooms, bath, h. w. floors; garage. Montrose 5960.

CLARISSA ST., 832—5 rooms and bath, all conveniences; reasonable. Ma. 2761.

MODERN, 7 rooms, tile bath, hot water heat, garage; reasonable. Hiland 7765.

SCHENLEY HEIGHTS—$65; 6-room house, very modern. 918 Anaheim st. MA 8474.

WESTMORELAND Ave., 1661—Mod. home, 6 rms., garage, $65. Hiland 3488-R.

JANCEY ST., 1879—New 6-rm. house, bath, ldy, hwd. flrs., $65. MO 3024.

LINCOLN AVE.—6-rm. modern house, $52, 4-rm. apt., $35. Atlantic 1795.

Furn. Apts. & Houses 45

Loutellus Apt. Hotel
345 Melwood ave.; 1-2-3-room modern efficient kitchenette apartments; finest in the city; superior service. Schenley 1100.

EL TOWER APARTMENT HOTEL, Munhall road, off Beacon—Beautifully furnished apartments with private and connecting baths; $45 per month and up, hotel service included. Hazel 6800.

RIDGE AVE., 944, N. S.—Apt., 3 connecting well furnished housekeeping rooms, bedroom, kitchenette, breakfast room, victrola, sink, linens; very cozy; $35 monthly.

ALLISON AVE., 257—Furnished or unfurnished 6-room house, bath, electric, refrigeration, nice yard; rent reasonable. Call Linden 5556-J.

N. NEGLEY AVE.—3 rooms, bath, 2nd floor, strictly private, completely furnished; very attractive; gentiles. Montrose 4315.

KENTUCKY, 6411—1 sq. east Fifth and Shady; 4-rm. furn. apts., baths, $65-$80; Frigidaire; suitable 3 or 4. MO. 3307.

FURNISHED apt. consisting of bedroom, living room, private bath, kitchenette; complete. Mayflower 7265.

CRAFTON—3 rms., laundry, yard, porches, nr. trains, trolley, $39 mo. WA. 2567-J.

HOLDEN ST., 5831—Beautifully furnished 4-room apt., permanent. Mayflower 2636.

HAZELWOOD, 321 Johnson ave.—2 or 4 room apt., private bath. Hazel 4524-J.

SECOND floor completely furnished for housekeeping; modern. Montrose 7021.

HOWE, 5812—Connecting bedroom, living, dining and alcove, kitchenette; $60.

MENTION THE SUN-TELEGRAPH WHEN ANSWERING ADVERTISEMENTS.

Business Properties 47

BEAUTY PARLOR—Manor Theater Bldg., Squirrel Hill, completely equipped and furnished, rent very reasonable. Hazel 6002-03.

HEIDELBERG storeroom, best location on highway, 2 large display windows; suit any business, reas. Carnegie 779-J.

BRIGHTON Rd. double storeroom, best business section; reas. Linden 2453-J.

Lofts & Warehouses 49

FOUR-STORY brick building with elevator, railroad siding; corner Warfield and Saw Mill way; about 18,000 square feet; 10 minutes from Golden Triangle; also two-story concrete block building, suitable for warehouse or light manufacturing; ideal distributing point for entire metropolitan district; two blocks from Ninth St. Bridge.
RELIANCE REALTY CO.,
Fairfax 3906. 126 Anderson St., N. S.

3-Story Fireproof Warehouse,
912 Webster Avenue,
Lot 25x110, office, floor scales, elevator, inside loading platform in rear, concrete and steel beam construction, plenty of light; two blocks from Bigelow blvd.; long term lease is desired. Inquire T. G. Sessa, attorney for owner, 801 Webster ave., or phone Atlantic 9567.

MENTION THE SUN-TELEGRAPH WHEN ANSWERING ADVERTISEMENTS.

Offices & Desk Room 50

A FEW GOOD OFFICES
Left in Maloney Bldg., Magee Bldg., Standard Life Bldg., American Bank Bldg., McCance Block, Smithfield Bldg., Woolworth Bldg. and Schulte Bldg.
C. C. McKALLIP & CO.,
336 Fourth Ave. Court 3640.

Share My Double Office.
Heart of financial dist.; half-time steno.; every convenience, complete privacy; $90 covers everything but phone; must be highest class. Phone Atlantic 3792 or call at 703 Park bldg.

MANUFACTURER'S Agents Headquarters; furnished private office, stenographer, complete service, desk or downtown mail address, your name in telephone directory. Investment Building, 239 Fourth avenue, Suite 207.

CHOICE, cheerful offices, complete service moderate rental. Atlantic 4800.

MENTION THE SUN-TELEGRAPH WHEN ANSWERING ADVERTISEMENTS.

Resorts, Cottages, Etc. 52

CONNEAUT LAKE PARK.
Furnished cottages for rent or sale. Mr. J. O. Jones, Greenville, Pa.

Wanted, To Rent 56

OCCUPANCY MAY 1; a small modern house or bungalow, 5 or 6 rooms, city or suburban; comparatively new in desirable location. Will pay from $85 to $100 a month with garage. Mayflower 0322.

WANTED for rent at once, house or apt. RUSK & HALL LEHIGH 8534.

MENTION THE SUN-TELEGRAPH WHEN ANSWERING ADVERTISEMENTS.

FOR SALE
City & Suburban Houses 60

It Will Pay You to Investigate These REAL BARGAINS
Sq. Hill, N. of Forbes St.
A $25,000 HOME
FOR $17,500

SUBURBAN—6 ROOMS
Sun parlor, h. w. throughout, 2-car brick garage to match, large lot, built-in features, a $14,000 home for the balance of mtg.
$10,500
Small down payment, balance like rent.

DUPLEX
7 rooms, sun parlor, 2 baths each, 2 garages, h. w. heat, porches. Rents for $2,900; only 4 years old; can be bought for
$21,500
GENERAL REALTY CO.,
1101 CLARK BLDG.

FOREST HILLS HOMES
6 rooms, brick, hot water heat hardwood floors, built-in fixtures, 1-car garage .... $ 9,500
6 rooms, brick, 2-car garage, level lot, paved street 10,500
6 rooms, brick, hot water heat, lot 50x224, paved and sewered, up to date 12,500
6 rooms and attic, 2 tile baths, hot water heat, large living room, tile mantel, open fire place, 2-car garage on large lot, paved and sewered 16,000
The above homes are nearing completion, will be ready for occupancy May 1st and are now open for inspection.
Freehold Real Estate Co.,
311 Fourth Ave. Court 5800.
Edgewood Acres Office. Franklin 2275.

New South Hills Boulevard,
7 rms., stucco, bath, hot water heat; 50 ft. lot, $5,600, $200 down, $55 monthly. 5-rm. brick, bath, furnace; 40 ft. lot; $4,600, $200 down, $50 monthly. 4 rms., frame, ½ acre lot; paved; $4,000; $150 down, balance mortgage; act quick. Carrick 2379 or write J 197, Sun-Telegraph.

SEWICKLEY VALLEY.
New, high-class 9-room English style brick dwelling, hardwood, 3 tinted tile baths, black marble window sills, steel sash, rolling screens, level corner lot 1-3 acre. Paved st., double brick garage. Apartment above 4 minutes level walk to Osborne Station. Phone Grant 1238. 1803 Law Finance Bldg.

BROWNSVILLE ROAD BARGAIN
6-room house, bath, cellar. Price $3,150. $1,000 down. Balance like rent. Call Grant 4310-J. Ask for Benny.

CASH FOR YOUR VACANT
We will take your lot as down payment on a 6-room house, which is rented $60 monthly until May 1, 1930. Let the tenant pay for your property. 933 Union Trust Bldg. Atlantic 3198.

ASPINWALL
Brick, English style, 6 rooms, tile bath, sun parlor, garage; lot 65x140. J. H. Bokelman, 405 Freeport ave., Aspinwall. Sterling 1854.

Must Sell Immediately
Beautiful 6-room home on Braddock ave.; all conveniences; $300 cash, $60 monthly.
C. W. CARLSON,
Atlantic 0725. Carrick 2655-M.

EDGEWOOD—Corner lot, brick, slate roof, 9 rooms, bath, garage, h. w. heat, gas and coal furnaces, large living room, open fireplace, hardwood floors; owner leaving city; $14,000. Liberal terms. Churchill 3668.

Beautiful Aspinwall Home.
Brick, 8-rm., bath, attic, h.w. fls, double garage, lot 40x100, flowers, shrubbery, good invest. property, bargain. Sterling 0980-J.

$5,750—LEAVING city; must sell; semi-bungalow, frame and shingle, living room type, 6 rooms, bath, furnace, copper screens, awnings, shades. Lehigh 3285-J.

DO YOU WANT A HOME?
I CAN save you $500 to $1,000. See me. No obligations. Sterling 0686-M.

FOREST HILLS, 340 Avenue F—Modern, 6-rm. brick, all conveniences; landscaped lot, 56x115, $9,200. Must sell, leaving city May 1st. Valley 1945-R.

MODERN—TWO HOUSES.
10 min. cars, 20 min. J. & L.; paved; also additional lots, terms. Hemlock 0735-R.

PLEASANT HILL—Brand new brick, 6 rms., all modern, level lot 35x100, near car line. Terms to suit. Walnut 3959.

WILKINSBURG, nr. Penn & Swissvale; 5-rm. frame, bath, gas, elec., $2,750; $250 cash. H. R. Roberts, 339 Fifth ave.

ARLINGTON AVE. dist., 6-rm. frame, arranged 2 families, $2,750; $250 cash, terms. H. R. Roberts, 339 Fifth ave.

ASPINWALL—English type, 7 rooms, large porch, garage connected with house. Price right. Terms. Sterling 1107-J.

BEST buy in Ingram frame house, 8 rms.; finished 3rd. floor; lot 50x194; $8,000; terms. J. S. Harper, Walnut 1247-R.

FOR SALE—Two houses on Spring street, 16th Ward; handy to J. & L. mills and Arlington car line. Hemlock 0735-R.

MANOR, PA.—5 rms., bath, all modern; 2-car garage, paved street, good location, $4,200. Irwin 157.

5 RMS., bath, attic, paved, dble. garage, 48x120; nr. cars, garden. Millvale 1305-J.

OAKLAND—Fr. dup., 9 r., 2 baths, $8,500, $500 cash. H. R. Roberts, 339 5th ave.

MENTION THE SUN-TELEGRAPH WHEN ANSWERING ADVERTISEMENTS.

East End Houses 61

B Truly Modern Homes
OPEN FOR INSPECTION DAILY.
Beautiful homes on Wellesley Road. Here you will find homes that contain very latest equipment for your convenience, including frigidaire, exquisite decorations and lighting fixtures, fine lawns and shrubbery.
Drive out Highland ave. to Wellesley and turn right four squares.
W. F. BELL BUILDING CO.,
"Better Built Homes."

APARTMENT DUPLEX
Eastwood Farms.
New two-story brick, slate roof; two apartments, 6 rooms, bath and garage; electric refrigerators, electric heaters, electric ventilators, enameled ranges, automatically controlled hot-water heat; cost $32,000 to build; will sacrifice; only $7,200 cash required; 10% income as now rented. Inquire owner, Wm. C. Walters.

MUST SELL QUICK!
Unique new home in most exclusive section of Squirrel Hill; English type, 7 rooms, 2 baths, green and orchid tile, artistic stone mantel beautifully decorated. Will sell this $20,000 home for $17,500—only $3,500 cash required. Ready for occupancy. Call Schenley 1408.

EXCLUSIVE GRAHAM WOODS
Modern homes reasonable in price. Financed so that only a small cash payment is needed. Close to schools and car lines; where your children can play in safety.
Peoples E. E. Real Estate Co.,
Montrose 4025. Penn and Highland.

BUILDING AND LOAN
Always Ready Money
FOR MORTGAGES.
No Initial Expense,
313 UNION TRUST BUILDING.
ATLANTIC 4201.

Jackson Street, E. E.
New modern brick, tile bath, hot water heat, breakfast nook, tile roof, garage, large lot to alley. Best buy in Pittsburgh. $12,750.00, terms.
Peoples E. E. Real Estate Co.,
Montrose 4025. Penn & Highland Aves.

★ AYLESBORO AVE.
Best buy on street, modern home at very low price. Double garage.
Porter & MacDowell Co.,
Columbia Bank Bldg. Court 4090

CASH FOR YOUR VACANT
We will take your lot as down payment on a 6-room house, which is rented $60 monthly until May 1, 1930. Let the tenant pay for your property. 933 Union Trust Bldg. Atlantic 3198.

REDUCED $3,000.
Wilkinsburg, fine small home, must be sold within next 10 days; h. w. heat, 2 tile baths, tile roof, garage, $1,000 cash. 5½% mortgage. 708 Princeton blvd., or Penhurst 8218-J.

BIG SACRIFICE
419 S. Evaline st., between Liberty and Harriet, 9 rooms, all conveniences, 35x133 to paved alley. Owner leaving city. Montrose 5634.

UP-TO-DATE modern home, 9 rms., 2 baths, hdwd. flrs., h. w. heat, garage, ideal location. Will sell with furniture. Hiland 8059-W.

OWNER MUST SACRIFICE
10-room home, near Alder st and Lehigh st. Atlantic 0727.

NORTH OF FORBES, MAKE OFFER.
Will sacrifice modern duplex, 6 rooms, 2 baths first floor; 7 rooms, 2 baths, second floor; 2-car garage. Montrose 8194.

S. WINEBIDDLE ST.—Solid brick, 8 rms., 3rd floor finished apt., hdwd. flrs. furnace heat; garage. Montrose 2560.

WILKINSBURG bargain, 8 rs., bath, h. w. heat; gar.; paved; $6,750. Church. 5163-R

REGENT SQUARE—New 6 rooms, brick, tile bath; $500 cash. Montrose 8194.

LINCOLN av., new 6-r. brk., tile bath, br. plumb., h. w. fls., fur., $8,700. HI 1074-R

THOMAS BLVD., 6811; 12 rooms, 3 baths, 3rd flr. apts., if desired. Mont. 2177.

EXCHANGE SYSTEM

"Registered" with Commonwealth of Pennsylvania.
This "SYSTEM" was formed for the purpose of helping parties to sell or exchange properties to a better advantage.
Inspec.—9:30 A. M. to 5 P. M. Daily.

169—CARRICK, 7-family brick apt. building; rent income $4,380 yr.; price $30,000; mtg. $18,000; will trade home or invest prop.

177—N. NEGLEY Ave., three-family brick; three-car garage; price $22,000; Mortgage $11,500; will trade for six-room house.

228—SQ. HILL, New double house, modern; 7 rooms and 2 tile baths ea., showers; hot water heat; copper plumbing, hdw. floors; $28,000; mtg. $15,500.

186—E. E. Attractive 8-room brick home, paved streets; all modern conveniences; price $14,000; will take $5,000 cash and give back mortgage for the balance.

286—PITTOCK ST., Sq. Hill—Brick home; 7 rooms, bath, furnace, garage; lot 33x100; price $12,500; mortgage $6,500; a real bargain; act quick.

287—BRENTWOOD brick home, 7 rms., tile bath; tile roof, furnace, recep. hall type; 16 ft. driveway; lot 40x120; price $12,500; mtge. $8,600; will trade for paved lots.

256—OVERBROOK blvd. Double brick house, 7 rooms, tile bath and shower. Double garage, hardwood floors, price $16,900. Mortgage $10,000.

9—MORNINGSIDE, 8-rm. house; all mod. conv., handy location; price $11,000; mtg. $6,800; will trade for 6-room bungalow or vacant ground East End district.

273—VERONA; duplex, 5 rooms, sunparlor; first floor; 6 rooms, sunparlor, second floor; price $15,000; mtge. $7,500; will trade for smaller property anywhere.

103—SQ. HILL, Albemarle ave. Solid brick home, 9 rooms, 3 baths, frigidaire; double garage; price $40,000; will trade for good investment property.

64—BROOKLINE. Modern brick home of 6 rooms, tile bath, price $9,800; mortgage $8,500; trade equity for lot in Brookline, Dormont or Mt. Lebanon.

265—BROOKLINE, Berkshire ave. New stone home, 7 rms., 2 baths, breakfast nook, h. w. heat; 50 ft. lot; price $15,000; mtge. $10,000; $2,500 cash, $85 per mo. Trade for lot for apartment building.

264—STRATFORD AVE. Solid brick home, 14 rms., 3 baths, h. w. heat; all modern; price $23,000; mtge. $13,000; yearly income $2,100; will trade for smaller home.

263—DENNISTON ST. New brick home of 9 rms., 3 colored tile baths, 2-car gar; all modern appointments; price $28,000; mortgage $13,000; trade for investment.

35—MT. LEBANON. 7 family apt., 3-story; income $7,680 pr. yr., 2 garages; price $60,000; mtge. $37,000; consider good 6-room house in Mt. Lebanon up to $15,000.

222—HANDY downtown; brick house of 9 rooms, large hall, porch; 10 minutes to city; price $9,000; $3,000 cash balance like rent. A bargain, see this.

10—BUSINESS property and living rooms, 8 apts. 1 storeroom, double gar., in metrop. Pittsburgh; price $30,000; mortgage $11,400; will trade for smaller prop.

165—WILKINSBURG, 7-room brick-shingle. All modern; handy to everything; price $11,500. Will trade for South Hills or City property.

178—N. S. 3 apartment house, 8-car garage. Price $25,000. Will trade for a good $40,000 or $50,000 proposition; also grocery and m. market bus. at Reedsdale st.

285—A permanent income at Sygan on Bower Hill rd., 8½ miles to Pgh. 18 4-room houses, 2 6-room houses; with 21 acres of ground with coal and having 1 million tons of red dog used for building roadways, selling at 2 tons for 25c. Income on home $2,688 yearly; live on ground and have permanent income from sale of red dog; 2 factories on land manufacturing building block and laundry trays; price $30,000; mtge. $9,000; will consider other real estate.

166—SHERADEN, Langley High dist. 7-rm. home, bath, furnace, laundry, front and rear porch, paved street; 5 minutes to cars, price $7,500. A real bargain.

293—FAYETTE CO., close to Connellsville on new hiway; 3 acres, 2-rm. cement barbecue stand; 3 springs, bake shop; all land on hiway; price $3,000; small business or small home.

292—S. LINDEN AVE., Pt. Breeze Section. Beautiful brick home of 14 rms., h. w. h., 2-car br. gar. with apt above; price $30,000; mtg. $20,500; see to appreciate.

157—JEFFERSON CO.—15 acres land, ideal mfg. site, near Reynoldsville. Will trade for Pittsburgh property.

300—MT. LEBANON—Parker drive, brick home, 7 rooms, 2 tile baths, h. w. heat, paved st., garage. Income $135 pr. mo. Price $23,500. Mtge. $18,000. Trade invest. prop. or suburban lots.

201—FORREST HILLS—Brick duplex, 6 rms., bath ea., h. w. heat, double gar. Modern. Renting $115 pr. mo. Price $14,500. Mtge. $8,900. Trade invest. prop.

302—E. BELLEVUE PLAN—2 lots Vasser ave.; Dartmouth ave. 40x120 each. Price $500 each.

303—OAKLAND-M'KEE PLACE—Brick home, 8 rms., bath, furnace, mod. Rent $70 pr. mo. Price $8,500. Mtge. $5,500. Will trade for inv. prop.

308—3 NEW APT. BUILDINGS, 24 apts., renting for $26,000 pr. yr. Price $225,000. Mtge. $153,000. Will trade equity for other clear Real Estate.

306—HOMEWOOD BUSINESS BLOCK—Brick, stone and cement bldg., garage for 100 cars. Rental $9,000 year. Price $75,000. Mtge. $40,000. Will trade equity for smaller property.

307—FARM—Plum Twp.; 9 mi. to Pgh. also 8-rm. house, barn, other odd bldgs. Make good subdivision. Price $25,000. Mtge. $10,000. Trade Pgh. property.

309—BELLEFIELD DIST.—Fraternity hse. Large living quarters, dining room, kitchen, first floor. Sleeping quarters, second and third floors. Completely furnished with all equipment ready to move in. Price $40,000; $5,000 cash, balance on terms to suit.

282—CARNEGIE BUSINESS PROPERTY—2-story brick. Price $15,500. Mtge. $10,000. $3,500 cash. Property reduced from $18,000. Trade for other Real E.

203—MT. WASHINGTON—3-family, stone and stucco house, 13 rms., 2 baths, 3-car gar. Price $20,000. Mtge. $10,000. Trade for 6-rm. house, good location.

142—WILKINSBURG—7-room, brick home, all modern, paved street. Price $8,500. Mortgage 2,750; wants small home in Wilkinsburg.

130—TURTLE CREEK—6-room home, all mod., paved st., conveniently located; 5 min. to Westinghouse. Price $6,000. Mtge. $3,500. Trade for home in Pgh.

We Assist Our Clients to Place Their Mortgages.
Numbers preceding properties are Exchange Board's Identifiers.
"EXCHANGE SYSTEM" since Jan. 1, 1929, has sold $1,413,000 worth of real estate.
Nearly 3,000,000 readers will see your ad in these columns.

C. C. HAMILTON & CO.
515 UNION BANK BLDG.
22 Years In Same Location

FOR SALE
North Side Houses 62

TROY HILL—Rialto st., frame, 5 rooms, 2 attic rooms, bath, large yard; price $6,000; also 6-room frame, near engine house; price $5,500. Call Cedar 0505-R. evenings.

BRICK 6 rms., bath, ldry., furnc., $5,800; pay like rent. LI. 1162-M. FA. 1421.

MENTION THE SUN-TELEGRAPH WHEN ANSWERING ADVERTISEMENTS.

Dormont, Mt. Lebanon 63

CASH FOR YOUR VACANT
We will take your lot as down payment on a 6-room house, which is rented $60 monthly until May 1, 1930. Let the tenant pay for your property. 933 Union Trust Bldg. Atlantic 3198.

TREES Beautiful 6-room brick home, tile bath, large porch, 12 large bearing fruit trees, lot 50x135; $10,500; a real bargain; don't miss it.
GEO. H. DUNN. LEH. 7768.

ATTRACTIVE 6-room white-brick-and-shingle house, tile bath, hardwood floors, instantaneous water heater, hot air furnace, coal and fruit cellars, weatherstripped, all built-in features, 3 min. to 2 cars, store, churches, schools; will sacrifice $10,500; leaving city. Lehigh 3071-J.

$9,850—$1,000 CASH.
Reduced from $10,800; new all-brick English type; six rooms, tile bath, hot water heat; garage, 50 ft. lot.
F. J. BREEN, 639 WASHINGTON RD.

MT. LEBANON—Modern, new duplex with garages for 3 cars, price right for quick sale, will rent. Call Owner, Lehigh 8538.

FOR SALE OR RENT—Modern, 7 rooms, 2 baths, 2 garages; Beverly Heights; 130 Wood Haven Drive. Call Library 56-J.

Beechview, Brookline 64

BROOKLINE, $10,000.
NEAR SCHOOLS AND CARS.
Owner transferred, must sacrifice a new 6-room home, 3 months old; beautifully decorated, bookcases, tile bath, showers, brass plumbing, complete tile kitchen, h. w. floors, hot water heat, garage, cement drive; paved; terms. Lehigh 7454.

BROOKLINE—New house, 7 rooms, breakfast nook, tile bath, hardwood throughout; semi-finished attic; many attractive features; $9,400. Montrose 6270 or Lehigh 2837.

$7,200—6 RMS., tile bath, hdw. floors, fce., paved street; garage; easy terms.
DE JOHN, REALTOR, LEHIGH 5400.

MENTION THE SUN-TELEGRAPH WHEN ANSWERING ADVERTISEMENTS.

Crafton, Ingram 67

THORNBURG HOME, STANFORD RD.
Stone & stucco, 8 rms., living rm. type, open fireplace, tile bath, h.w. floors, h.w. heat; lot 50x250; shrubbery; owner leav. city; sac.; $10,000; terms. Wal. 0340-M

$7,800—INGRAM—$1,000 CASH.
New frame, shingle, 6 rooms, bath, hot air heat, hardwood floors; dble. garage; lot 32x148; paved. Owner. Walnut 0739-J.

CRAFTON—New bk. Colonial, gar., $1,750 down, $75 mthly. Owner, WA. 2718-J.

MENTION THE SUN-TELEGRAPH WHEN ANSWERING ADVERTISEMENTS.

Bellevue, West View, Avalon, Ben Avon 68

WEST VIEW HOMES,
$9,500 TO $12,200.
Attractive, modern and inviting new dwellings. Still time for your thoughts in minor changes.
Ready for occupancy May 1st.
Freehold Real Estate Co.,
West View 1699-J. Court 5800.

7 MINUTES from Bellevue, brick-shingle bungalow, 6 rooms, tile bath; garage; paved st.; 2 minutes from car; sacrifice; owner going country. West View 1463-J.

BEN AVON—$15,000 modern 8-rm. brick home, large cor. lot, every convenience. Act quick. Jas. Irons, Linden 1190-R.

Carrick, Overbrook 65

CARRICK—Brick house, 6 rooms, bath, lot to alley, on paved st, real bargain. Call owner, Carrick 1355.

FOR the home you want, J. W. Stubenbort, 2510 Library Rd. Carrick 3684.

MENTION THE SUN-TELEGRAPH WHEN ANSWERING ADVERTISEMENTS.

Sale Farms—Acreage 72

CHICKEN—6½ acres, nearly level; 6-rm. house, all kinds of fruit; 2 mi. Mixon Sta., Butler Co., Renfrew R. D. 2. J. Whetsell.

CLASSIFIED ADS ARE AMONG THE GREATEST MONEY-SAVERS KNOWN

Sale or Exchange 73

BRENTWOOD—Trade new 7-rm. brick, tile roof, breakfast nook, extra toilet; 40 ft. lot, for small house or good lots. Owner, K-197, Sun-Telegraph.

WILL trade my fine home of 9 rooms and 2 baths in choicest part of Squirrel Hill for vacant or income property. Hazel 4636-J.

MENTION THE SUN-TELEGRAPH WHEN ANSWERING ADVERTISEMENTS.

WRITE A SELLING AD TO BRING REPLIES
The suggestions offered below are made to help Sun-Telegraph advertisers get best results from their farm ads.
Describe what you have to sell so clearly and completely that your ad will receive prompt action.
Do not defeat a sale with meaningless abbreviations that readers do not understand. Good copy in The Sun-Tele will make the sale.

Lots For Sale 71

WHY PAY RENT?
When you can own your own home for the rent you are now paying; I have two wonderful level lots, 50x120, in Mt. Lebanon; I will sell one or both of these lots for $1,475 each; terms, $100 down, balance $20 per month, or I will build you a house on one of the lots and you can pay me like rent. Write Contractor, X 151, Sun-Telegraph.

$650—50x120—$650.
Are you looking for a real bargain? I need some money and will sell my lot in Mt. Lebanon for only $650; worth much more; it's well located, near school and transportation; terms, $75 down, balance in small monthly payments. Write owner, W 151, Sun-Telegraph.

Forest Hills Bargain,
$1,800.
½-acre on paved street, with water, gas, electric; near schools and street cars; fine view, among fine homes. Will finance home. Write owner, Box 17, Wilkinsburg, Pa.

Forest Hills Home Site.
50x175 in Edgewood Acres, paved, sewered, water, gas, electric light; an ideal home section restricted for YOUR protection. Only $1,000. Write owner, Box 17, Wilkinsburg, Pa.

A REAL BARGAIN.
Must sacrifice my Mt. Lebanon lot, will take $590 for same; easy terms to good people. Write owner, V 151, Sun-Telegraph.

ARDMORE BARGAIN
Lot 42½x110 on paved and sewered street a bargain at $1,100. See this at once. Write Box 606, Forest Hills, Pa.

NEAR HERRON and Center aves., clear lots, garages, $4,500 up or down. Write M. Groah, 3415 Terrace st.

MENTION THE SUN-TELEGRAPH WHEN ANSWERING ADVERTISEMENTS.

Mfg. Sites & Plants 74

SALE OR RENT—New building, 2 floors, 12,000 sq. ft., long lease, railroad, steam heat. Call owner, Sterling 2273 or Perrysville 257-J, evening.

CLASSIFIED ADS ARE AMONG THE GREATEST MONEY-SAVERS KNOWN.

Wanted, Real Estate 80

LOT OWNERS.
If you can't sell, let us build for you. No cash needed. No finance charges. Information freely given.
508 GRANT ST. SUITE 208.

Investments 75

WILL sacrifice choice Squirrel Hill property left me by client; will finance. See Mr. Gloeckner, 409 Plaza Bldg.

TO SETTLE estate will sacrifice a number of income properties. See Attorney, 409 Plaza Bldg.

MENTION THE SUN-TELEGRAPH WHEN ANSWERING ADVERTISEMENTS.

Mortgage Loans 81

MORTGAGE MONEY
ANY AMOUNT
Three-year straight or long term mortgages with small quarterly reductions.
NO COMMISSION
On Equitable 6% Mortgages.
TEN DAY SETTLEMENTS.
C.C.McKALLIP & CO.
MORTGAGE AGENTS
EQUITABLE LIFE ASSURANCE SOCIETY
336 FOURTH AVENUE-COURT 3640

For
Mortgage Money.
Trust Funds.
Large or small amounts.
No Commission Charged.
Prompt Settlements.
See
COMMONWEALTH REAL ESTATE CO.,
Commonwealth Bldg., Fourth Ave.

Second Mortgages—$300 to $25,000
Monthly payments on $300 is $13; on $500, monthly payment is $14; on $1000, monthly payment is $29, payment includes the principal, interest, etc.; pay taxes, repairs or debts with loan, repayable on easy budget plan 1 to 5 year term.
BANKERS MORTGAGE CORP.
230 Fifth Ave. Suite 700 ATlantic 6160

Construction Loans
If you have a clear lot in a good section, we will finance the construction of a home. All arrangements must be made before starting work. Bring deed.
Eugene S. Reilly & Co.,
430-432 Fourth Ave. Court 5500.

MONEY READY
SECOND MORTGAGES
Quick Action—Low Rates—Liberal Appraisal
FRANK J. SHERMER,
1403 Park Bldg. AT. 1365.

TO BUILD OR REMODEL
Construction Loan Any Amount
BANKERS MORTGAGE CORP.
230 Fifth Ave. Suite 700 Atlantic 6160

WILKINSBURG, East End, Swissvale, Braddock and all eastern parts of the city preferred by large Savings and Loan Association for placing its mortgage funds. No red tape, publicity or delay. Free appraisal. Secretary, Box 264, Wilkinsburg.

SECOND MORTGAGES.
STRAIGHT OR MONTHLY PAYMENT; PRIVATE FUNDS; LIBERAL APPRAISALS; QUICK ANSWER. HAZEL 6013.

PRIVATE MONEY.
Have $33,000.00 for straight first mortgage; location no object; low title charges; prompt action. Box 309, North Side.

BUILDING loan money, 1st and 2nd mortgages as high as 75%, anywhere in Allegheny County. Federal 0657.

FOR a mortgage loan see Schaefer, the mortgage man, 737 E. Ohio st. CE. 2025.

NO charge if loan not granted; bring deed. J. H. Aronson Co., 450 4th ave. CO. 2582.

FIRST and second mortgages placed quickly and insured. Call Franklin 4065.

CLASSIFIED ADS ARE AMONG THE GREATEST MONEY-SAVERS KNOWN

Miscellaneous 85

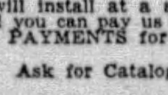
$24.90
COMPLETE WITH FITTINGS
SPECIAL OFFER—SEE THIS SINK IN OUR SHOWROOM, ALSO OTHER STYLES AND SIZES PRICED ACCORDINGLY.
We will install at a small additional cost and you can pay us in SMALL MONTHLY PAYMENTS for complete job.
Ask for Catalogue No. 731.
Manufacturers Distributing Co.
325 Penn Ave., Pittsburgh, Pa.

SAVE ONE HALF
PLUMBING HEATING
Roofing, Pumps, Paints
Stoves, Building & Hardware—Specialties
ASK FOR FREE CATALOG
4000 Bargain Offers
Many On Easy Payments.
Teaches you to do this work yourself
Dept881 433 LIBERTY AVE. PITTSBURGH PA.
BURKE & BROS.

APPLIANCES REPAIRED
QUICK SERVICE ELECTRIC CO.,
216 STANWIX ST. ATLANTIC 0968.
Rebuilders of Washers, Ironers & Sweepers.

Paints! Shingles! Wall Paper!
Brushes, rollroofing; special sale, below wholesale; mail, phone orders. Pgh. Jobbing, 2139 Fifth ave. 335 Water st.

SAFES and Refrigerators—Buy direct, save commissions. 14 E. Lacock st., N. S.

COPPER hot water tank and heater, $85; Instantaneous water heater, No. 4, $100. 24 Vine st., nr. 1600 Fifth ave. Pgh.

Bottles—We buy sell. Pgh. Bottle Co. 6011 Broad st. MO. 9201.

WE BUY AND SELL EVERYTHING. STAR JOBBING CO., 112 MARKET ST.

MENTION THE SUN-TELEGRAPH WHEN ANSWERING ADVERTISEMENTS.

Household Goods 86

$275 THREE-PIECE LIVING ROOM SUITE $88
Also bedroom and dining room suite, stoves, ranges, mattresses and springs, to quick cash buyers. FREE DELIVERY. Donaldson Storage Bldg., 1012 Western ave., North Side. A Mile from High Prices. Open till 10 p. m.

RENT A WASHER.
$1.00 A WEEK — Save money by renting a washer for $1 a week. Cheaper than sending your washing to the laundry. 209 MARKET ST. — $1.00 A WEEK

$275 Mohair Suite, $98.
Also new, perfect walnut bedroom, dining room and other living room suites at wonderful bargains. R. R. Storage Co., 324 Liberty ave. Free delivery.

WILL SACRIFICE
Excellent new furniture and household goods must be sold at once, due to death. 2018 Perrysville ave. Fairfax 2559.

10-PIECE Walnut dining room suite; refrigerator, 100-lb. capacity; Standard sewing machine; R. C. A. radiola, 3-A. Mayflower 9876.

3-PC. velour liv. rm. suite, mahog. dresser, iron bed, mahogany stand, 2 lockers, $650; Star piano. 1901 St. Ives st., N. S.

REFRIGERATOR—100 pounds, $155, sell $55; ironer, 42-inch., $85, sell $50; Wilton rug, 8x10; parrot cage. MA 8864.

COMPLETE bedroom suite, Columbia phonograph, records, 2 rugs 9x12. Hiland 4751-W after 6 p. m.

BEDROOM suite, 4-piece mahogany, other household goods; must be sold to settle estate. Montrose 0498.

SACRIFICE—Living room, bedroom, dining room suites, rugs, Orthophonic, not three months old. MA. 4463.

BELLEVUE—6 rooms, bath, furnace, garage. Price $8,000. Write M 197, Sun-Tele.

FURNITURE—All kinds, including gate-leg table, wicker set, etc. MA. 7265.

PIANO, dining room suite, rugs, porch furniture. Montrose 6841.

BED, living, dining room, also kitchen furniture; like new. Sterling 0995-R.

GAS RANGE—Oriole, right hand oven, good condition, $25. Hiland 1730-J.

BEAUTIFUL rug, 9x15; practically new; a real bargain. Lehigh 4938.

PIANO—Console, 2-9x12 rugs, electric washer, etc. Pen. 2455-J.

SIMPLEX MANGLE; good as new. Cedar 1295.

CLASSIFIED ADS ARE AMONG THE GREATEST MONEY-SAVERS KNOWN

Musical Instruments 87

$550 Player Piano, $165
A $550 style Schuman Player Piano; an instrument the entire family can play and enjoy is offered for only $165; guaranteed good condition; free service for one year; twelve music rolls and bench free. Terms $8 monthly.
Hoffmann's Music House,
537 Wood St.

ELECTRIC UPRIGHT REPRODUCING PLAYER PIANO, Kimball make; $600 cash, worth $1,200; used short time. Carrick 1472-R.

FOR SALE—Sohmer Upright Piano; sacrifice; leaving city. Hazel 4743 or 5536 Bartlett st.

PIANOS tuned, cleaned, polished for $2.00 on order this week. R. Long, HI. 9501.

HAMILTON Upright Piano—Good condition; $75. 215 Church st. Turtle Creek.

DRAKE KAPPHAAN, 305 Wood st.—Pgh's largest piano dealers. $50 to $20,000.

GRANDS and upright pianos in storage. Cheap. Storage house, 333 Third ave.

PIANO, upright, with bench; good condition; only $50. Walnut 0277.

UPRIGHT PIANO; big sacrifice. Phone Linden 2423.

MENTION THE SUN-TELEGRAPH WHEN ANSWERING ADVERTISEMENTS.

Office & Store Equipm't 89

OFFICE FURNITURE—Roll and flat top desks, filing cabinet, safes, chairs, shopworn samples and trade-ins at bargain prices. Pittsburgh Office Equipment Co., 1201 Penn ave. Atlantic 5275.

"B" LABEL safes, other safes, flat desks, chairs, files, bookcases, tables, etc. 300 Republic Bldg. Fairfax 1500.

BUILDING comes down, must sell large stock of store fixtures at sacrifice prices. 1114 Penn ave.

BUTCHER shop, fixtures, complete, sacrifice. 112 Main st. Monongahela 714.

SOLID MAHOGANY OFFICE TABLE. 30"x60", $10. PENHURST 8715.

MENTION THE SUN-TELEGRAPH WHEN ANSWERING ADVERTISEMENTS.

Wearing Apparel 90

2 SUITS—Tan, blue serge, $5 each; size 16, 18; baby stroller $3. Penhurst 3795-J.

SHORT Squirrel Coat; good condition; a bargain. Lehigh 3554-R.

MENTION THE SUN-TELEGRAPH WHEN ANSWERING ADVERTISEMENTS.

Machinery & Tools 91

72-INCH BORING MILL
COLBURN HEAVY DUTY TWO HEADS.
RELIANCE MACHINERY SALES CO.,
1407 BRIGHTON RD. FAIRFAX 7352.

MENTION THE SUN-TELEGRAPH WHEN ANSWERING ADVERTISEMENTS.

Loans on Automobiles 84

Need Money
ON YOUR
AUTOMOBILE?
Your title can be used to obtain funds for any purposes. YOU CONTINUE TO USE THE CAR. Small unpaid balances paid off or re-financed. ANY AMOUNT UP TO $1,000.
INTEREST AT 6%
on unpaid balances.
Call, write, phone Atlantic 6025.
Pgh. Finance Corp.
504 American Bank Building,
Grant St. at Sixth Ave.

MENTION THE SUN-TELEGRAPH WHEN ANSWERING ADVERTISEMENTS.

CLEAN·UP·PAINT·UP

Firms Listed Below Represent Dependable Pittsburgh Craftsmen and Merchants, Who Will Competently Handle Your Spring Renovating and Repairing.

Awnings

A. BOTTLES & SON,
Awnings That Make the Home Complete.
ESTABLISHED 1884.
Minott & Palenway, 3333 Brighton Rd.
CALL LINDEN 2414.
Pittsburgh, Pa.

G. A. POERCHKE,
American & Balph ave., Bellevue. LI. 2259.
"Awnings make the home complete."

Carpenters

CARPENTER wants contract; estimates free. Kerrigan, Montrose 0917.

Cleaners and Dyers

MORGAN DYE WORKS
Quality Work at a Reasonable Price.
TELEPHONE LINDEN 6400.

WINDOW SHADES
Cleaned like new. Acme proc. MO. 9194.

Wall Paper

LARGEST selection; lowest prices; the best designs and colorings are here.
G. J. HATCH & CO.,
Next Kenyon Theater, 821 Federal st., N. S.

Storage

SHANAHAN
FIREPROOF STORAGE WAREHOUSES
For Household Goods, Furniture Moving.
3460 Fifth Ave.—7535 Penn Ave.
Telephone May. 7800.

Laundries

A. & P. Hand Laundries.
Watch your neighborhood for this unexcelled service. 10 East Lacock st., 1004 Wylie Ave.

Housecleaning

South Hills Modernized House Cleaning Co., 2642 W. Liberty, Dormont. Lehigh 0297.

Hardware

SAMUEL M'KNIGHT HARDWARE CO., 255 Federal st., 559 Lincoln ave. FA. 0195.

Cleaning, Repairing and Storage of Furs

THOMAS DEFAZIO—Expert tailor and furrier. All fur work; reasonable. 8 W. Robinson st., North Side. Cedar 9776.

Exterminating

BEDBUGS, ROACHES
And their eggs killed by gas; written guarantee. Perfect Exterminator Service Co., Atlantic 9875.

ALL Insects, Rats and Mice thoroughly exterminated. All work guaranteed. 30 years' experience. J. Albert Odell, Mgr. METROPOLITAN EXTERMINATING CO., 208 Grant St. Court 2076.

Umbrellas Repaired

LARGEST and most select shop in Pittsburgh. Sam's Umbrella Shop, 635 Penn av.

Building, General Repairing

Hardware, Roofing and Furnaces.
High Grade Paint $3.50 Per Gallon.
GRAFF BROTHERS, INC.
5912 PENN AVE. HILAND 3050.
EAST LIBERTY.

CONTRACTOR—Remodeling, repair work and shingling, guaranteed. Grant 6175-J.

Weather Stripping

VICTOR
WEATHERSTRIPS
ARE BETTER.
FOR FREE ESTIMATES PHONE FAIRFAX 6670.

Carpet Cleaning

$4.00—Special 9x12 dugs dry cleaned and scoured. Call-delivered. Cedar 0791-R.

Excavating

EXCAVATING brick and cement; also landscaping; A-1 work. Fairfax 9019.

Plumbing and Heating

PLUMBING work; reasonable; small or large jobs. GR. 2312-J. Jene Piper.

Junk Dealers

WHEN "Cleaning Up" remember we buy waste paper, scrap iron, etc. Joe Klein, 513 E. Lacock st. Fairfax 2562.

Garage Builders

PITTSBURGH'S LEADING GARAGE BUILDER, BLOCK OR BRICK.
H. REINHART. MONTROSE 4400.

GENERAL CONTRACTOR—Garage building; work guaranteed. Hiland 8451.

Painters, Painters' Supplies

PAINTING, decorating, wall paper cleaning, wall washing, wall paper removed, day or contract; estimates given. WA. 0296.

WHEELER'S PAINTS AND VARNISH
115 WEST OHIO ST., N. S.

COLORED painter, years of experience, can give best ref. Call Hiland 1971-J.

Windows & Housecleaning

HOUSECLEANING in all branches by experienced man. Brandywine 0839-J.

I DO ALL kinds of odd jobs around the house. Grant 7766-R. J. W.

Wiring, Repairing, Supplies

WIRING—Eight outlets and fixtures, $65; inspection guaranteed. Cedar 1766-J.

Repairing, Cleaning Ranges and Furnaces

MODERN Cooking Ranges sold, repairing any make range or furnace.
THE GRAFF COMPANY,
945 Liberty Ave. Telephone 8989.

ALL makes of furnaces repaired and cleaned by vacuum system in sanitary and efficient manner. Phone 2668 Fed. Ingold & Ingold, Inc., 275 Corliss St.

Whitewashing

"WHITE WASHING."
William Jackson. Grant 1316.

Paper Hangers

Altering, repairing, painting, contracting of any kind. Paperhanging my specialty. Special for April. Phone the "Hustler," Atlantic 8540.

Re-Shingling

SAVE PAINTING—Reside your house with asbestos or wood shingles, estimates free, terms or cash. Ingold's, 275 Corliss st. Federal 2668.

Concrete Work

BRICK and cement work of all kinds. Foundations, garages and houses a specialty. Estimates given on all classes by calling Fairfax 1959.

Automobiles For Sale 94 Automobiles For Sale 94

TIRES REBUILT TIRES
Manufacturer to Consumer—Satisfaction Guaranteed.

BALLOON		HIGH-PRESSURE	
20 x 4.40	$4.95	31 x 4	$ 6.75
30 x 4.50	4.95	32 x 4	7.50
30 x 5.00	7.00	32 x 4½	8.25
39 x 5.25	7.50	33 x 4½	8.50
30 x 5.77	8.00	34 x 4½	9.00
31 x 5.00	8.00	33 x 5	10.50
21 x 5.25	8.00	30 x 5 H. D.	11.00
31 x 5.50	8.50		
32 x 6.00	8.50		
32 x 6.20	9.50		
32 x 6.50	9.50		
33 x 6.00	8.85		
32 x 5.77	8.85		

$1.00 deposit on each tire order. Shipped C. O. D. subject to your inspection. If not satisfactory money refunded. AGENTS WANTED.
BOAR TIRE CORP., 4901-3 Liberty Ave., Pittsburgh, Pa.

LOANS
$10 to $300

2½% LOANS
You save One Per Cent a Month by borrowing from HOUSEHOLD
HERE IS THE COST:
ON LOANS PAYABLE IN 20 EQUAL MONTHLY PAYMENTS.

Amount of Loan.	Average Monthly Cost.
$50	$ .66
$100	1.32
$200	2.63
$300	3.94

Other amounts up to $300 at same rate.
Loans may be paid in full at any time, and you will only be charged for the actual time you keep the money. You get the full amount in cash; no deductions of any kind.
NO ENDORSERS.
NO EMBARRASSING INQUIRIES.
Household Finance Corporation
ROOM 505 ARROTT BLDG.
N. W. Cor. Fourth and Wood St.
Court 2890.
1601 FIRST NAT'L BANK BLDG.
511 Wood St.
Atlantic 1198.
315 PARK BUILDING,
Cor. 5th Ave. and Smithfield St.
Atlantic 0735.

LOANS
UP TO
300 DOLLARS
ON YOUR
NOTE
At lawful interest. No deduction. NO FEES
PERSONS owning furniture, real estate or with salaried position accommodated, 24-hour service. Repayment arranged to suit borrower's requirements. A quick, dignified and confidential assistance. Our methods cheerfully explained. If you cannot call in person, write or telephone and our representative will see you.
Our Business Makes Friends
INTERSTATE
COLLATERAL LOAN CO.
200 ARROTT BLDG.
COR. FOURTH & WOOD ST.
TELEPHONE COURT 3256.

Do You Need Money?
GET IT FROM US
At 2½% Per Month
ASK ABOUT OUR BONUS PLAN
Family loans, absolute privacy. Prompt and courteous service. Up to $300. No extra charges.
OWNED AND OPERATED BY PITTSBURGH PEOPLE.
ECONOMY FINANCE
CORPORATION,
208 Clark Bldg., 2nd Floor.
7th & Liberty. AT. 0546-7.

BORROW
FROM US
Transactions Private
Loans on Furniture up to $300.
Peoples Loan Co.
814 Empire Building,
LIBERTY AVE. & STANWIX ST
Tele. Atlantic 3574

LOANS
To Those Who Need
$10 to $300
On Furniture or Note
Payments of 20 Months or Less.
Call, Write or Phone
Conservative Credit System
604 LAW & FINANCE BLDG.
429 Fourth Ave. Atlantic 7026.

Come to Us for Money
QUICKEST SERVICE IN THE CITY.
LOANS MADE ANYWHERE.
$10 to $300; cost fixed by law; easy monthly repayments, no fees or extra charges; strict privacy.
PHONE Atlantic 4-8-9-4.
AMERICAN LOAN CO.,
Room 515 Pittsburgh Life Building, Sixth St. and Liberty Ave.; open 8:30 to 5. Saturday 8:30 to 1.

MENTION THE SUN-TELEGRAPH WHEN ANSWERING ADVERTISEMENTS.

Loans on Jewelry 83

We can help while storing FURS
Thousands avail themselves of this service yearly. They borrow money while getting the benefit of our fur storage facilities. Special low rates include storage.
6% Yearly Interest
on DIAMONDS, JEWELRY, WATCHES, LISTED STOCKS, LISTED BONDS, FURS, SILVER
½% per month to 2½% storage. Yearly loans with renewals or monthly repayments. Furs—special rates. Modern Bank-like methods. Ladies especially appreciate our courteous service.
JOS. DeROY & SONS
Diamond Loan Association
(10 Loan Companies Combined)
311 Smithfield St. Entire Building
Opposite Postoffice Use Elevators
Original Location ¾ Century

LOANS AS LOW AS 1%
ON DIAMONDS
WATCHES, JEWELRY, STOCKS AND BONDS.
We also loan at low rates on SILVERWARE, CAMERAS, GUNS, FURS, TOOLS, TRANSIT, MUSICAL INSTRUMENTS
Old Gold, Silver and Platinum Bought.
GALLINGER'S, 929 LIBERTY AVE.
Phone Atlantic 5207 Established 1854

You Can Get Money
At a New Low Rate
DIAMONDS, WATCHES, JEWELRY OR LISTED STOCKS AND BONDS.
Absolute Privacy. No Store Connected. Monthly paym'ts. Unlimited Renewals.
ECONOMY FINANCE
CORPORATION,
208 CLARK BLDG., 2ND FLOOR, 7TH & LIBERTY—ATLANTIC 0546-7.

MENTION THE SUN-TELEGRAPH WHEN ANSWERING ADVERTISEMENTS.

Automobiles For Sale 94

AUBURN 1928 SEDAN.
Model 115, slightly used; priced for quick sale; easy terms. 201 South Highland ave., Montrose 1040.

1926 BUICK 7-pass. Sedan, Master model, fine condition, $575, terms. Horst & Mooney, 3323 California ave., N. S. Linden 1236.

1927 BUICK Master 6 Sedan; good as new; new tires; $550; terms. 545 Braddock ave. Brandywine 0706.

BUICK—Standard 6 Buick coach, 1925 model; this car is in A-1 condition, $275, terms. 423 Chartiers ave. Federal 0307.

'26 STANDARD Buick Sedan, good shape, $525. 426 Brownsville rd. Lafayette 3292.

BUICK MASTER 6—1928 Sedan, like new, sacrifice, for quick sale. Lafayette 6508-R.

1928 CHEVROLET COUPE.
Driven 4,250 miles, guaranteed. $150 down, balance monthly. Jones Motor, 1317 Carson st., S. S. Hemlock 0986.

CHEVROLET Coupe—1927 model; good tires, paint; motor ok.; only $235. Hudson Garage, 338 Chestnut st., Sewickley, Pa. Phone Sewickley 1275.

CHEVROLET cabriolet, 1927 model, 11,000 miles, guaranteed; this car is going at a real bargain of $325; terms. 423 Chartiers ave. Federal 0307.

CHEVROLET Sedan—1928; all new tires, looks and runs like new car; $475 terms. 1215 Braddock ave. Brandywine 0400.

CHEVROLET—1927 Landau; like new car throughout; fully equipped; a real buy at $325; terms. Call Sprague, Laf. 5100.

1927 CHEVROLET COUPE.
Good running condition, $175. Jones Motor, 1317 Carson st., S. S. Hemlock 0986.

CHEVROLET coach, 1928 model, excellent condition; 8,000 miles; real buy. 758 Brownsville road. Lafayette 0490.

'27 CHEVROLET coach, good mechanical condition, $280. 426 Brownsville rd. Lafayette 3292.

CHEVROLET sedan, 1927, a real good looking car; price reasonable. Sprague, LA. 5100.

CHEVROLET coupe, 1926 model, A-1 shape, $150; terms. 1009 Main st., Sharpsburg. Sterling 1990.

CHEV., 1928 cp., like new car; perfect condition. Sprague, Laf. 5100.

'26 CHEVROLET sedan, good condition, $240. 426 Brownsville rd. Lafayette 3292.

Chrysler 60 Roadster.
Good tires, good mechanical; this car is good throughout—a real buy at $450; terms. 4036 Liberty ave. Fisk 3000.

CHRYSLER 58 roadster, A-1; 4-wheel brakes; leaving town. 426 Brownsville road. Lafayette 3292.

'28 CHRYSLER 62 Coupe, rumble seat, good shape, $650. 426 Brownsville rd. Lafayette 3292.

1924 DAVIS Big 6, good condition, first $150 takes it. Mayflower 6557.

DODGE DeLuxe Sedan, 1927 model, 4 brand new Mohawk tires; car perfect in all respects. 423 Chartiers ave. Federal 0307.

DODGE—1927 roadster, $285; terms. 4612 Forbes st. Schenley 0504.

DODGE—'26 and '27 sedans; terms. 4612 Forbes st. Schenley 0504.

1928 Durant 6 Coupe,
Model 55, A-1 condition. $150 down, balance monthly. Jones Motor, 1317 Carson st., S. S. Hemlock 0986.

'25 DURANT touring, 4-wheel brakes, $95. 426 Brownsville rd. Lafayette 3292.

1928 Durant 2-Door Sedan,
4-cylinder, A-1 shape, $125 down, balance monthly. Jones Motor. 1317 Carson st., S. S. Hemlock 0986.

FORDS
50 to select from. All models, for all purposes. Trucks and pleasure cars.
5906 PENN AVE. MONTROSE 9401.

FORD 4-door sedan, 1925 model, with Ruxstell axle, $150. 423 Chartiers ave. Federal 0307.

FORD standard coupe, 1929 model like brand new; new car guarantee; few miles; $525, terms. 423 Chartiers ave. Federal 0307.

FORD model A 2-door sedan, very good condition, good tires, $475; terms. See Mr. White, C. E. Moody Motor Co., 519 Water st. Court 0456.

FORD coupe—Model A; terms. 4612 Forbes st. Schenley 0504.

2½ Garford Bus Chassis
This 2½-ton 1928 model, A-1 shape. Has had very little service. A bargain at $1,200. See Thos. Edwards, Bigelow blvd. and Herron ave. Call Mayflower 7900.

NASH sedan, 1926; a real bargain; A-1 condition. Suburban Motor Co. LA. 2986.

OVERLAND sedan, 5-passenger; very good throughout; only $275; terms. 758 Brownsville rd. Lafayette 0490.

'26 OVERLAND Sedan, very good condition, $125. 426 Brownsville rd. Lafayette 3292.

PACKARD 1923—4-pass. coupe, economical to operate, $275; terms. Horst & Mooney, Packard dealers, 3323 California ave., N. S. Linden 1236.

PLYMOUTH Coupe, 1929 model, rumble seat, looks like new; going at a bargain. 426 Brownsville rd. Lafayette 3292.

PONTIAC panel truck, just out of the shop, ready for immediate duty; looks very good; price right for the man who needs a low priced delivery truck. Murdoch Chev. Co., 3440 Forbes st. MA. 1291.

REPOSSESSED CARS.
Auto Finance Co., 5526 Penn Ave.

1926 STAR 4 COACH.
$175, terms. Jones Motor, 1317 Carson st., S. S. Hemlock 0986.

STAR COUPE—1927 Model, excellent condition, $300. Terms. 758 Brownsville Road. Lafayette 0490.

STUDEBAKER Big 6 Coach, 1926 model, fine condition, $525, terms. Horst & Mooney, 3323 California ave., N. S. Linden 1236.

STUDE. 1927 sed.; looks good; $750. Suburban Motor. Lafayette 2986.

1928 WHIPPET coupe; 8 months old; make offer. 3862 East st. Fairfax 6100.

'26 WILLYS-KNIGHT coach, like new, $700. 426 Brownsville rd. Lafayette 3292.

TAKE IT TO BENNETT'S
AUTO WRECKERS
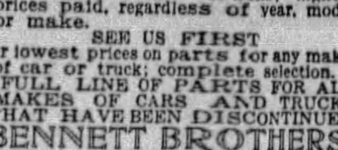
Your old cars and trucks; highest prices paid, regardless of year, model or make.
SEE US FIRST
For lowest prices on parts for any make of car or truck; complete selection.
A FULL LINE OF PARTS FOR ALL MAKES OF CARS AND TRUCKS THAT HAVE BEEN DISCONTINUED
BENNETT BROTHERS
GRANT AND WATER STS.
Phone Court 0351-3252
MAIL ORDERS—24-HOUR SERVICE
PLANT NO. 2.
5100-5220 Center ave. Montrose 0911
PLANT NO. 3.
1617-1701 West Carson St. Court 2294.

"SPRING CLEARANCE"
'29 Nash Standard Sedan, repossessed, $700.
'29 Nash Standard Sedan, repossessed, $800.
'28 Pontiac Sedan, like new, 3,400 miles, $625.
'26 Late Dodge Sedan, A-1 shape, $375.
'25 Advanced Nash Sedan, good condition, $400.
'25 Special Nash Coach, good shape, $325.
TRADE OR TERMS.
FREYVOGEL-NASH,
3345 Forbes St. Schenley 2472.
ALWAYS OPEN.

USED CAR BUYER
This Concerns You.
Used cars, all makes and models; prices $50 to $300.
SOUTHERN BUICK SALES,
758 Brownsville rd. Lafayette 0490.

Lot of Cars and Trucks
IN OUR LOT
$50 to $500
All Makes and Models.
Open Day and Night.
R. E. Loughney Motor,
5556 Center Ave.

"Don't Fail to See These."
Wonderful selection of used cars priced $50 to $300; all makes, all models.
SOUTHERN BUICK SALES,
758 Brownsville Rd. Lafayette 0490.

GOOD USED CARS at reasonable prices; terms as low as $10 down, balance in weekly or monthly installments; for further information, call Lehigh 4488.

AUTOMOBILES — 2 high-grade cars, 1 coupe, 1 sedan; will sacrifice account sickness. See owner, 5524 Forbes st. SC. 2234.

CLASSIFIED ADS ARE AMONG THE GREATEST MONEY-SAVERS KNOWN.

Trucks & Tractors 95

GARFORD BUS CHASSIS
3½-ton 1926 model. A-1 shape. Has had very little service. A bargain at $1,200. See Thos. Edwards, Bigelow blvd. and Herron ave. Mayflower 7900.

FORDS
Half and 1-ton truck for all purposes; 15 to select from; $50 and up.
4612 FORBES ST., SCHENLEY 0501.

USED TRUCKS
¾-Ton to 2-Ton.
FRANK D. SAUPP, Inc.,
5920 Penn Ave., Pittsburgh, Pa.

FORD TRUCKS—All sizes for all purposes $50 and up; terms. 4612 Forbes st. Schenley 0504.

FORDSON Caterpillar Tractor, gang plow, Fresno scraper. Fairfax 6301.

Automobile Accessories 96

SEE BARRY—At 5702 PENN AVE., before buying tires elsewhere. Mont. 8517.

Wanted, Automobiles 97

WE BUY FOR CASH
OR MAKE LOANS ON AUTOMOBILES
5910 Penn ave., E. E. Hi. 2590

WILL PAY CASH
For late model Chevrolet, Star, Whippet or Ford cars. Frankenfield. 1317 Carson st.

WILL BUY your automobile and pay cash. Morrowfield Auto Co., 2621 Murray ave.

Garages For Sale 99

DIAMOND GARAGES
ALL KINDS METAL WOOD OR CONCRETE

They pay big returns on the investment.
YOU NEED NO CASH
THE DIAMOND HDW. MFG. CO.
Phone Court 4796.
224 Fourth Ave. Pittsburgh, Pa.
Evenings Franklin 5357 or 6081-J.

IDEAL BUILT
METAL WOOD OR CONCRETE AS LOW AS $150 A REAL GOOD INVESTMENT
New Payment Plan,
NOBLE & HENDERSON,
FED. 1930. SUN. & EVES. FED. 0890.
McKees Rocks, Pa.

WILL build concrete block garages, single, $395; double, $650; cement fl. H. Kalson, Plaza bld. AT. 7818. Eve. Sun. HA. 4641

GARAGES—Brick, stone, block; reasonable prices. F. Tickner, Clark bldg. AT 1324.

2-CAR GARAGE, BLOCK OR BRICK H. REINHART, MONTROSE 4400.

Dogs, Cats, Etc. 100

ONLY EXCLUSIVE DOG SHOP IN PGH. ALL BREEDS DOGS. INTERNATIONALLY KNOWN. ESTERADA PET SHOP, 8 FEDERAL ST. FAIRFAX 9025.

COLLIE puppies, pedigreed; eligible A.K.C. Nicely marked; bargains! Penhurst 0791.

RUSSIAN Wolfhound—All white, 9 mos. old; pedigreed; bargain. Mayflower 2663.

GERMAN police puppies, from ped. stock; beauties; real bar. Penhurst 6926-M.

POLICE puppies, 5 mo. old; imported winning stock; bargain. Fairfax 1253.

AT STUD—Pedigreed police dog. Mayflower 2133. 5336 Fifth ave.

Horses, Cows, Etc. 101

2 HORSES, harness, plows, wagons, mower, scales, etc.; sacrifice. Carrick 2148

Poultry & Supplies 102

BARRON Strain white leghorn hatching eggs $1 setting, certified stock. Hiland 5068-J.

Farm, Garden Supplies 103

ALL kinds of vegetable and flower plants sold upstairs. Pgh. Diamond Market. See William Beckert.

Auction Sales 106

AUCTION SALE
Wed., April 17, at 10 a.m.
Unclaimed Household Furniture, Pianos, Washing Machines, Etc.
O'Leary & McCann,
STORAGE.
604-6 Ross Ave., Wilkinsburg.
JOHN F. POST & SONS, Auctioneers.

Legal Notices 107

M'KENNA & M'KENNA, Attorneys-at-Law, Frick Bldg., Pittsburgh, Pa.
Notice is hereby given that letters testamentary on the estate of Thomas B. Booth, deceased, late of Pittsburgh, Allegheny county, have been granted to the undersigned, to whom all persons indebted to said estate are to make immediate payment, those having claims or demands against same will make them known without delay.
MARY F. WHEELER, Executrix.
2609 Leland st., N. S., Pittsburgh, Pa.

JOHN E. WINNER, Attorney-at-Law, Union Bank Bldg.
Notice is hereby given that letters testamentary on the estate of Mary Heckel, deceased, late of Ross Township, Allegheny County, have been granted to the undersigned, to whom all persons indebted to said estate are to make immediate payment, those having claims or demands against same will make them known without delay.
CHARLES F. HECKEL, Executor.
1014 Liverpool St., Pittsburgh, Pa.

R. N. GRIER, Attorney-at-Law, Oliver Bldg.
Notice is hereby given that letters of administration c. t. a. on the estate of Abram J. Brake, deceased, late of Bellevue, Allegheny County, have been granted to the undersigned, to whom all persons indebted to said estate are to make immediate payment, those having claims or demands against same will make them known without delay.
GEORGE A. BRAKE, Administrator c. t. a.
64 So. Bryant Ave., Bellevue, Pa.

AUSTIN L. GEORGE, Attorney-at-Law, 1110 Park Bldg.
Notice is hereby given that letters testamentary on the estate of Emilie P. Fassinger, deceased, late of Pittsburgh, Allegheny County, have been granted to the undersigned, to whom all persons indebted to said estate are to make immediate payment, those having claims or demands against same will make them known without delay.
WILLIAM H. BAUMANN, Executor.
827 Collins Ave., E. E., Pittsburgh, Pa.

ALTER, WRIGHT & BARRON, Attorneys-at-Law, 1012 Park Bldg.
Notice is hereby given that letters testamentary on the estate of Minnie E. Remaley, deceased, late of Borough of Springdale, Allegheny County, have been granted to the undersigned, to whom all persons indebted to said estate are to make immediate payment, those having claims or demands against same will make them known without delay.
CHARLES M. BORLAND, Executor, Cheswick, Pa.

W. B. PEARSALL, Attorney-at-Law, 1502 First National Bank Bldg.
Notice is hereby given that letters of administration on the estate of Harry Clark Thompson, deceased, late of Pittsburgh, Allegheny County, have been granted to the undersigned, to whom all persons indebted to said estate are to make immediate payment, those having claims or demands against same will make them known without delay.
ISABEL THOMPSON, Administratrix.
748 Franklin Ave., Wilkinsburg, Pa.

WALTER P. SMART, Attorney-at-Law, 36 St. Nicholas Bldg., Pittsburgh, Pa.
Notice is hereby given that letters testamentary on the estate of Olive E. Lovsey, deceased, late of Pittsburgh, Allegheny County, have been granted to the undersigned, to whom all persons indebted to said estate are to make immediate payment, those having claims or demands against same will make them known without delay.
L. K. PORTER, Executor.
107 Center ave., Emsworth, Pa.

JOHN H. LAUER, Attorney-at-Law, 601 State Theater Bldg., Pittsburgh, Pa.
Notice is hereby given that letters of administration on the estate of Alice M. Wilcox, deceased, late of Pittsburgh, Allegheny county, have been granted to the undersigned, to whom all persons indebted to said estate are to make immediate payment, those having claims or demands against same will make them known without delay.
ROSE A. DONOGHUE, Administratrix, Saybrook Apartment, Pittsburgh, Pa.

WILLIAM L. JACOB, Attorney-at-Law, 346 Diamond St.
Notice is hereby given that letters of administration on the estate of Charles Wiebelt, deceased, late of Ingram Borough, Allegheny County, have been granted to the undersigned, to whom all persons indebted to said estate are to make immediate payment, those having claims or demands against same will make them known without delay.
MARY M. WIEBELT, Administratrix.
1025 Stratmore Ave., Ingram Borough, Pa

JOHN KULAMER, Attorney-at-Law, American Bank Bldg., Pittsburgh, Pa.
Notice is hereby given that letters of administration on the estate of John Juricek, also known as John Murgon, deceased, late of Harmarville, Allegheny County, have been granted to the undersigned, to whom all persons indebted to said estate are to make immediate payment, those having claims or demands against same will make them known without delay.
THE AMERICAN STATE BANK & TRUST CO., Administrator.
600 Grant st., Pittsburgh, Pa.

Legal Notices 107

SALE OF BONDS.
PROPOSAL FOR SALE OF BONDS

Sealed proposals will be received by the **School District of the Borough of Swissvale,** Allegheny County, Pennsylvania, for the sale of coupon bonds in the sum of **Two Hundred Fifty Thousand ($250,000.00) Dollars**

Said bonds being in the denomination of One Thousand ($1,000.00) Dollars each and will be dated April 1, 1929, and shall mature as follows, viz: $10,000.00 on April 1, 1935, and $10,000.00 on the first day of April each and every year thereafter, up to and including April 1, 1959.

Said bonds will bear interest at the rate of four and one-half (4½%) per cent per annum, payable semi-annually on April first and October first of each year, until maturity of the bonds. Said bonds are issued free of State tax.

Said bonds have been approved by the Department of Internal Affairs of the State of Pennsylvania, under Act of Assembly approved March 31, 1927, P. L. 91.

No bids will be received for less than par, and accrued interest, and must be accompanied with a certified check drawn to the order of the SCHOOL DISTRICT OF THE BOROUGH OF SWISSVALE, in the sum of Twenty-five hundred ($2,500.00) Dollars. The successful bidder is to furnish and pay for the printing of the bonds.

Sealed bids must be in the hands of the Secretary of the Board of Directors of said School District not later than

7:00 O'Clock P. M., Eastern Standard Time, Wednesday, May 1st, 1929,

at which time said bids will be opened at a meeting of the Board of Directors of said School District to be held in the Directors' Room in the
High School Building, Monongahela Avenue, Swissvale Borough.
The said School District reserves the right to reject any and all bids.
All bids should be mailed or delivered to
IDA E. WALLACE, Secretary,
7634 Westmoreland Avenue, Swissvale, Pennsylvania.
For further information inquire of
JOHN R. SMITH, Solicitor for said School District, 411 Union Trust Building, Pittsburgh, Pa.
ATLANTIC 4878.

BRASLEY, RUBIN, BALTER & COLE, Attorneys-at-Law. 416 Frick Bldg., Pittsburgh, Pa.
In the Court of Common Pleas of Allegheny County, Pennsylvania, Nos. 3059 and 3060, April Term, 1929. In re petitions of Joseph Dumblauskas, Jr., and Kleofas Thomas Dumblauskas: To all persons interested: Notice is hereby given that an order was made by the above Court, authorizing the filing of said petitions praying for a change of names of said petitioners as follows: Joseph Dumblauskas, Jr., to Joseph Robert Miller and Kleofas Thomas Dumblauskas to Lee Thomas Miller on March 19th, 1929, fixing May 22nd, 1929, at 9:50 a. m. as the time and the assignment room of the City-County Building, Pittsburgh, Pa., as the place for a hearing upon the same, when and where all persons interested may appear and show cause why said names should not be changed as prayed for.
BRASLEY, RUBIN, BALTER & COLE, Attorneys for Petitioners.

RALPH P. TANNEHILL, Attorney-at-Law, 610 Berger Bldg., Pittsburgh, Pa.
In the Court of Common Pleas of Allegheny County, Pennsylvania: No. 1915, January Term, 1928. Mary E. Mason vs. Ira B. Mason in divorce a vinculo matrimonii: To Ira B. Mason, respondent: Take notice that above case is at issue and will be tried by said court at the City-County Building, Pittsburgh, Pa., when called in its turn, or as soon thereafter as suits the convenience of the court.
RALPH P. TANNEHILL, Attorney for Libellant.

A. A. BOSCIA, Attorney-at-Law, 431 Frick Bldg.
Notice is hereby given that letters of administration on the estate of Maria Trapuzzano Curcio, deceased, late of Sewickley, Allegheny County, have been granted to the undersigned, to whom all persons indebted to said estate are to make immediate payment, those having claims or demands against same will make them known without delay.
THE AMERICAN STATE BANK & TRUST COMPANY, Administrator.
600 Grant St., Pittsburgh, Pa.

RALPH H. SMITH, Attorney-at-Law, 2005 Law & Finance Bldg., Pittsburgh, Pa.
In the Court of Common Pleas of Allegheny County, Pennsylvania: No. 1728, October Term, 1928. Ethel C. Callahan vs. Francis J. Callahan in divorce a vinculo matrimonii: To Francis J. Callahan, respondent: Take notice that above case is at issue and will be tried by said court at the City-County Building, Pittsburgh, Pa., when called in its turn, or as soon thereafter as suits the convenience of the court.
RALPH H. SMITH, Attorney for Libellant.

HORACE THOMAS, SR. & JR., Attorneys-at-Law. Park Bldg., Pittsburgh, Pa.
In the Court of Common Pleas of Allegheny County, Pennsylvania, ss: No. 2165 October Term, 1928. William Klein, Jr. vs. Estella L. Klein. In divorce a vinculo matrimonii: To Estella L. Klein, respondent: Take notice that above case is at issue and will be tried by said court at the City-County Building, Pittsburgh, Pa., when called in its turn, or as soon thereafter as suits the convenience of the court.
HORACE THOMAS, SR. & JR., Attorneys for Libellant.

ESTHER ISRAEL KATTEN, Attorney-at-Law, Union Trust Bldg., Pittsburgh, Pa.
Notice is hereby given that letters testamentary on the estate of Joseph Buka, deceased, late of Pittsburgh, Allegheny County, have been granted to the undersigned, to who all persons indebted to said estate are to make immediate payment, those having claims or demands against same will make them known without delay.
ALFRED J. BUKA, 807 Professional Bldg., Pittsburgh, Pa.
SOLON M. WEINTHAL, 1407 Brighton road, Pittsburgh, Pa. Executors.

HORACE THOMAS, SR. & JR., Attorneys-at-Law. Park Bldg., Pittsburgh, Pa.
In the Court of Common Pleas of Allegheny County, Pennsylvania, ss: No. 950 October Term, 1928. Vincenzo Venturo vs. Domenica Bucci Venturo. In divorce a vinculo matrimonii: To Domenica Bucci Venturo, respondent: Take notice that above case is at issue and will be tried by said court at the City-County Building, Pittsburgh, Pa., when called in its turn, or as soon thereafter as suits the convenience of the court.
HORACE THOMAS, SR. & JR., Attorneys for Libellant.

LOUIS VAIRA, Attorney-at-Law, 1222 Park Bldg., Pittsburgh, Pa.
In the Court of Common Pleas of Allegheny County, Pennsylvania, ss: No. 3872, January term, 1929. Magdalena Baker vs. Albert E. Baker. In divorce a vinculo matrimonii: To Albert E. Baker, respondent: The subpena and alias subpena in the above case having been returned non est inventus, you are hereby notified and required to appear in said court on the first Monday of May, A. D., 1929, to answer the petition and libel filed in said case.
ROBERT H. BRAUN, Sheriff.

ALBERT G. LIDDELL, Attorney-at-Law, No. 413 Union Trust Bldg.
Notice is hereby given that letters testamentary on the estate of John J. McKelvey, deceased, late of Pittsburgh, Allegheny County, have been granted to the undersigned, to whom all persons indebted to said estate are to make immediate payment, those having claims or demands against same will make them known without delay.
MARY M'KELVEY, Executrix.
6465½ Aurelia st., Pittsburgh, Pa.

Official—Miscellaneous 113

U. S. ENGINEER OFFICE, Pittsburgh, Pa. Sealed bids will be received here until 12 noon (Eastern Time) May 13, 1929, and then opened, for furnishing and delivering one upper and one lower lock gate for Lock No. 7, Allegheny River. Information on application.

Official—Pittsburgh 111

NO. 247.

AN ORDINANCE — Authorizing and directing the Mayor and the Director of the Department of Public Works, for and in behalf of the City of Pittsburgh, to enter into a contract with The Pittsburgh & West Virginia Railway Company, a corporation organized and existing under the laws of the Commonwealths of Pennsylvania and West Virginia, supplemental to and in amendment of a contract authorized by an Ordinance entitled, "An Ordinance authorizing and directing the Mayor and the Director of the Department of Public Works, for and in behalf of the City of Pittsburgh, to enter into a contract with the West Side Belt Railroad Company, a corporation organized and existing under the laws of the Commonwealth of Pennsylvania, and the Pittsburgh & West Virginia Railway Company, a corporation organized and existing under the laws of the Commonwealth of Pennsylvania and West Virginia, for the purpose of securing certain property for public park purposes, providing for the construction of an undergrade crossing between Woodstock street and Vale street, and providing for the payment of certain moneys to the said railroad and railway companies, and fixing the terms and conditions thereof," approved February 13, 1925, and recorded in Ordinance Book Volume 36 page 184.

WHEREAS—By Ordinance entitled, "An ordinance authorizing and directing the Mayor and the Director of the Department of Public Works, for and in behalf of the City of Pittsburgh, to enter into a contract with the West Side Belt Railroad Company, a corporation organized and existing under the laws of the Commonwealth of Pennsylvania, and the Pittsburgh & West Virginia Railway Company, a corporation organized and existing under the laws of the Commonwealth of Pennsylvania and West Virginia, for the purpose of securing certain property for public park purposes, providing for the construction of an undergrade crossing between Woodstock street and Vale street, and providing for the payment of certain moneys to the said railroad and railway companies, and fixing the terms and conditions thereof," approved February 13, 1925 and recorded in Ordinance Book Volume 36 page 184, the Mayor and the Director of the Department of Public Works, for and in behalf of the City of Pittsburgh, were authorized to enter into a contract with the West Side Belt Railroad Company and the Pittsburgh & West Virginia Railway Company, which contract was duly executed by the parties thereto; and

WHEREAS—In the second paragraph of said contract it is provided: "In the construction of said parkway and sewer the portion from a point near Woodstock street to a point near Vale street shall lie in a permanent tunnel or subway under the tracks and property of the said railroad companies," * * * and

WHEREAS—In the third paragraph of said contract the location of said tunnel or subway is shown in Exhibit "C," as provided therein; and

WHEREAS—The parties to the said agreement have considered that it is advisable to change the location of said tunnel or subway so that it shall be situated on a line eastward of the location as shown on said Exhibit "C," and have agreed that in the doing of the work the method as provided in the original contract by tunneling shall not be pursued, but that the work can be done by an open cut in which shall be constructed the said subway to the elevation provided for and closed in by masonry, the construction above which shall be back-filled earth to an elevation sufficient to close said cut to the line of the trackage of the said Railroad Company; and

WHEREAS — Since said contract dated December 14, 1925, was entered into, The Pittsburgh & West Virginia Railway Company has acquired and now owns all the assets and property of said West Side Belt Railroad Company; therefore

SECTION 1. Be it ordained and enacted by the City of Pittsburgh, in Council assembled, and it is hereby ordained and enacted by the authority of the same, That the Mayor and the Director of the Department of Public Works, for and in behalf of the City of Pittsburgh, be and they are hereby authorized and directed to enter into a supplemental agreement with the aforesaid The Pittsburgh & West Virginia Railway Company in the following language:

SUPPLEMENTAL ARTICLES OF AGREEMENT

Made and concluded this .... day of ...., 1929, by and between the City of Pittsburgh, a municipal corporation of the County of Allegheny and Commonwealth of Pennsylvania, hereinafter called "City," party of the first part, and The Pittsburgh & West Virginia Railway Company, a corporation organized and existing under the laws of the Commonwealth of Pennsylvania and West Virginia, hereinafter called the "Railroad Company," party of the second part.

WHEREAS—Said West Side Belt Railroad Company and The Pittsburgh & West Virginia Railway Company heretofore entered into a contract dated December 14, 1925, with the City of Pittsburgh, providing inter alia for the construction of a parkway from a point near Woodstock street to a point near Vale street, in a permanent tunnel or subway under the tracks and property of said Railroad Companies, as by reference to said contract will more fully appear; and

WHEREAS — Since said contract was entered into, all of the franchises and property of said West Side Belt Railroad Company have been acquired and are now owned by said The Pittsburgh & West Virginia Railway Company;

NOW THIS AGREEMENT WITNESSETH—That the parties hereto, for the mutual benefits accruing to each other, do covenant, stipulate and agree, to and with each other, as follows:

FIRST—That the contract between the parties hereto, dated December 14, 1925, be modified and changed in the following particulars:

(1) That the tunnel or subway provided for in the second paragraph of said agreement need not be constructed, but that the City may construct the parkway mentioned therein (the sewer having already been constructed) in an open cut, which shall be closed at the top at a proper elevation by masonry, and filled over the roof with earth to the line of the tracks of the said Railroad Company.

(2) That the location of said parkway may be moved eastwardly from the location as shown on Exhibit "C" mentioned in the third paragraph of said contract, to the position shown on Exhibit "C" revised which is identified by the signatures of the Chief Engineer of the Railway Company and the Director of the Department of Public Works of the said City, and made part hereof.

(3) All detailed plans for the construction of said subway and the method of construction, including the method of supporting the tracks and roadbed of the railroad shall be submitted to the Chief Engineer of the Railway Company and the said City of Pittsburgh shall be responsible for the support of the tracks and roadbed of the Railway Company during such construction and shall be responsible at all times thereafter for any insufficiency or failure of the subway structures erected by the City to furnish adequate support for said railroad.

SECOND. It is understood and agreed that the purpose of this contract is to change the location and character of the subway provided by said original contract, and that all the terms and provisions of said original contract except as expressly modified hereby, shall continue in force and effect.

THIRD. It is understood that this contract is, insofar as it provides for the construction of the subway under the tracks of the Railway Company, subject to the approval of the Public Service Commission of Pennsylvania, and the issuance of the requisite certificate of public convenience by it; and it is further agreed that the plans for the construction of said subway and sewer shall be subject, as hereinbefore provided, to the approval of the Chief Engineer of the Railway Company, but the same shall be subject to such modifications and conditions, not involving any expense on the part of the Railway Company, as may legally be prescribed by said Public Service Commission.

This contract is entered into by the City pursuant to Ordinance No. ...... approved and recorded in Ordinance Book, Volume .... page ....

Attest: CITY OF PITTSBURGH,
By...............
Secretary. Mayor.
Attest:
....
Director, Department of Public Works.
PITTSBURGH & WEST VIRGINIA RAILWAY COMPANY,
By...............
Secretary.
Countersigned:
....
City Controller.
Approved as to Form:
....
City Solicitor.

SECTION 2. That any Ordinance or part of Ordinance, conflicting with the provisions of this Ordinance, be and the same is hereby repealed, so far as the same affects this Ordinance.
Passed in Council April 8, 1929.
Approved April 12, 1929.
CHARLES H. KLINE, Mayor.
Recorded in O. B. Vol. 41, page 236.

NO. 248.

AN ORDINANCE — Authorizing the execution of an agreement with the Pittsburgh, McKeesport and Youghiogheny Railroad Company for a license for a trunk sewer across the property of said railroad company from East Carson street to the Monongahela River.

SECTION 1. Be it ordained and enacted by the City of Pittsburgh, in Council assembled, and it is hereby ordained and enacted by the authority of the same. That the Mayor and Director of the Department of Public Works, for and in behalf of the City of Pittsburgh, are hereby authorized and directed to execute and deliver an agreement with the Pittsburgh, McKeesport and Youghiogheny Railroad Company, for a license to the city to construct a trunk sewer across the railroad company's property from East Carson street to the Monongahela River, said agreement to be in a form to be agreed upon and as approved by the City Solicitor, and to be submitted to the Finance Committee for approval before execution.

SECTION 2. That any ordinance or part of Ordinance, conflicting with the provisions of this Ordinance, be and the same is hereby repealed, so far as the same affects this Ordinance.
Passed in Council April 8, 1929.
Approved, April 12, 1929.
CHARLES H. KLINE, Mayor.
Recorded in O. B., Vol. 41, page 239.

NO. 249.

AN ORDINANCE—Requiring, from and after July 1, 1929, in the interest of public safety, that owners of public parking lots in the City of Pittsburgh enclose the same with fences or barriers approved by the Department of Public Safety, to prevent unattended motor vehicles emerging therefrom, and providing penalties for the violation thereof.

SECTION 1. Be it ordained and enacted by the City of Pittsburgh, in Council assembled, and it is hereby ordained and enacted by the authority of the same. That in the interest of public safety, from and after July 1, 1929, it shall be unlawful for the owner of any public parking lot in the City of Pittsburgh to operate the same unless such parking lot shall be enclosed by a fence or barrier approved by the Department of Public Safety, to prevent unattended motor vehicles emerging therefrom.

SECTION 2. Any person violating any of the provisions of Section 1 of this Ordinance shall, upon conviction thereof before any Police Magistrate of the City of Pittsburgh, be sentenced to pay a fine of not less than Fifty Dollars ($50.00), nor more than One Hundred Dollars ($100.00), or in case of non-payment of such fine, to undergo imprisonment in the Allegheny County Jail for a period not exceeding ten (10) days.

SECTION 3. That any Ordinance or part of Ordinance, conflicting with the provisions of this Ordinance, be and the same is hereby repealed, so far as the same affects this Ordinance.
Passed in Council April 8, 1929.
Approved April 12, 1929.
CHARLES H. KLINE, Mayor.
Recorded in O. B., Vol. 41, Page 239.

NO. 250.

AN ORDINANCE—To amend paragraph (r) of Section 2 of an ordinance entitled, "An Ordinance regulating the use and operation of vehicles on the streets of the City of Pittsburgh, and providing penalties for the violation thereof," approved October 3, 1922, as amended and supplemented, by eliminating the "No Parking At Any Time" provision on Ashlyn street, from Mozart street to Landis street, south side.

SECTION 1. Be it ordained and enacted by the City of Pittsburgh, in Council assembled, and it is hereby ordained and enacted by the authority of the same. That Paragraph (r) of Section 2 of an ordinance entitled, "An Ordinance regulating the use and operation of vehicles on the streets of the City of Pittsburgh and providing penalties for the violation thereof," approved October 3, 1922, as amended and supplemented, which has the following heading:

"(r) Upon the following streets or portions of streets, no driver of a vehicle shall permit it to remain standing for a longer time than is necessary to receive or discharge persons, or deliver or load merchandise then in readiness for immediate removal. This regulation is to be in effect twenty-four (24) hours each day, including Sunday,"

shall be and the same is hereby further amended by striking out the following lines:

"Ashlyn street, from Mozart street to Landis street, south side."

SECTION 2. That any Ordinance or part of Ordinance, conflicting with the provisions of this Ordinance, be and the same is hereby repealed, so far as the same affects this Ordinance.
Passed in Council April 8, 1929.
Approval April 12, 1929.
CHARLES H. KLINE, Mayor.
Recorded in O. B. Vol. 41, page 240.

NO. 251.

AN ORDINANCE — Authorizing the payment of the final estimate for constructing a section of sewer on South Main street, across Saw Mill Run, at the location of the Triple Inverted Syphon.

WHEREAS—In carrying out the Emergency Contract No. 7620, Mayor's Office File No. 389, between the City of Pittsburgh and John F. Casey Company, for constructing a section of sewer on South Main street, across Saw Mill Run, at the location of the Triple Inverted Syphon, the total cost of said work amounted to $31,419.42, which exceeds the amount of $25,000.00 set up for this work by $6,419.42, now, therefore,

SECTION 1. Be it ordained and enacted by the City of Pittsburgh, in Council assembled, and it is hereby ordained and enacted by the authority of the same. That for the payment of the final estimate for constructing a section of sewer on South Main street, across Saw Mill Run, at the location of the Triple Inverted Syphon, Contract No. 7620, Mayor's Office File No. 389, that the Mayor and the City Controller be and they are hereby authorized and directed to issue and countersign a warrant in favor of John F. Casey Company for the sum of $6,419.42, and charge said amount to Code Account 1550-E, Saw Mill Run sewer contract.

SECTION 2. That any Ordinance or part of Ordinance, conflicting with the provisions of this Ordinance, be and the same is hereby repealed so far as the same affects this Ordinance.
Passed in Council, April 8, 1929.
Approved April 12, 1929.
CHARLES H. KLINE, Mayor.
Recorded in O. B. Vol. 41, page 241.

NO. 252.

AN ORDINANCE — Re-fixing the width and position of the roadway and the southerly sidewalk of Boggston avenue at its intersection with Warrington avenue west and providing for slopes, parking, retaining walls and steps.

SECTION 1. Be it ordained and enacted by the City of Pittsburgh, in Council assembled, and it is hereby ordained and enacted by the authority of the same. That the width and position of the roadway and the southerly sidewalk of Boggston avenue at its intersection with Warrington avenue west shall be and the same are hereby re-fixed as follows, to-wit:

The southerly curb line as re-fixed shall begin on the southerly 7.0 foot curb line of Boggston avenue, as fixed by Ordinance No. 168 approved May 10, 1916, at a point of curve distant 3.18 feet west along the southerly 7.0 foot curb line from the dividing line between lots numbered 1 and 2 in the S. L. Boggs Plan No. 3; thence shall extend in an easterly and northerly direction by the arc of a circle deflecting to the left with a radius of 35.0 feet and a central angle of 67° 45' 00" for a distance of 41.39 feet to a point of reverse curve; thence in a northerly and easterly direction by the arc of a circle deflecting to the right with a radius of 15.05 feet and a central angle of 67° 45' 00" for a distance of 17.80 feet to a point of tangent on the southerly 8.0 foot curb line of Warrington avenue west.

The roadway shall have a variable width, lying between the northerly curb line as fixed by Ordinance No. 168 approved May 10, 1916, and the above described southerly curb line.

The southerly sidewalk, from the point of curve to the point of reverse curve in the above described southerly curb line shall have a uniform width of 7.0 feet lying along and contiguous to the above described southerly curb line; thence to Warrington avenue west shall have a variable width ranging from 7.0 feet to 8.0 feet, lying between the above described southerly curb line and the southerly street line.

The remaining portion of the street lying between the above described southerly sidewalk and the southerly street line shall be used for slopes, parking, retaining walls and steps.

SECTION 2. That any Ordinance or part of Ordinance, conflicting with the provisions of this Ordinance, be and the same is hereby repealed so far as the same affects this Ordinance.
Passed in Council April 8, 1929.
Approved April 12, 1929.
CHARLES H. KLINE, Mayor.
Recorded in O. B., Vol. 41, Page 241.

NO. 253.

AN ORDINANCE — Fixing the width of the roadway of Fleury way, from Hale street to Oakwood street.

SECTION 1. Be it ordained and enacted by the City of Pittsburgh, in Council assembled, and it is hereby ordained and enacted by the authority of the same. That the width of the roadway of Fleury way, from Hale street to Oakwood street, be and the same is hereby fixed at a uniform width of 20.0 feet, which is the entire width of said way lying between the northerly and southerly lines thereof.

SECTION 2. That any Ordinance or part of Ordinance, conflicting with the provisions of this Ordinance, be and the same is hereby repealed, so far as the same affects this Ordinance.
Passed in Council April 8, 1929.
Approved April 12, 1929.
CHARLES H. KLINE, Mayor.
Recorded in O. B., Vol. 41, Page 242.

NO. 254.

AN ORDINANCE — Fixing the width and position of the roadway and sidewalks and establishing the grade on Library road, from Warrington avenue west to Woodruff street and providing for parking, sloping and ornamentation.

SECTION 1. Be it ordained and encated by the City of Pittsburgh, in Council assembled, and it is hereby ordained and enacted by the authority of the same. That the width and position of the roadway and sidewalks and the grade of the center line of Library road, from Warrington avenue West to Woodruff street be and the same are hereby fixed and established as follows, to-wit:

The roadway shall have a uniform width of 30.0 feet, each side being distant 15.0 feet from the center line, excepting in the space occupied by the tunnel where the roadway shall have a uniform width of 40.0 feet each side being distant 20.0 feet from the center line.

The sidewalks shall have a uniform width of 6.0 feet along the lines of the roadway as above described, excepting in the space occupied by the tunnel where the sidewalks shall have a uniform width of 8.0 feet along the lines of the roadway as above described.

The grade of the center line shall begin at the westerly curb line of Warrington avenue West at an elevation of 161.89 feet; thence by a convex parabolic curve for a distance of 43.34 feet to a point of tangent to an elevation of 161.64 feet; thence falling at a rate of 2.4% for a distance of 1,050.0 feet to a point of curve to an elevation of 136.44 feet; thence by a concave parabolic curve for a distance of 300.0 feet to a point of tangent to an elevation of 132.15 feet; thence falling at a rate of 0.46% for a distance of 2,700.0 feet to a point of curve to an elevation of 119.73 feet; thence by a convex parabolic curve for a distance of 100.0 feet to a point of tangent to an elevation of 118.80 feet; thence falling at a rate of 1.4% for a distance of 783.4 feet to the southerly line of Woodruff street to an elevation of 107.83 feet.

SECTION 2. That any Ordinance or part of Ordinance, conflicting with the provisions of this Ordinance, be and the same is hereby repealed so far as the same affects this Ordinance.
Passed in Council April 8, 1929.
Approved April 12, 1929.
CHARLES H. KLINE, Mayor.
Recorded in O. B., Vol. 41, page 243.

NO. 255.

AN ORDINANCE—Re-locating, laying out and opening Library road and tunnel in the Nineteenth and Twentieth Wards of the City of Pittsburgh of a width of 70.0 feet on land acquired for park purposes by Ordinances No. 72 and 73 both approved February 13, 1925, and property of the Pittsburgh and West Virginia Railway Company, and tunnel under the tracks of the Pittsburgh and West Virginia Railway Company, from Warburton street to Woodruff street.

SECTION 1. Be it ordained and enacted by the City of Pittsburgh, in Council assembled, and it is hereby ordained and enacted by the authority of the same. That Library road and tunnel in the Nineteenth and Twentieth Wards of the City of Pittsburgh shall be and the same is hereby relocated, laid out and opened as a public highway on and over property acquired for park purposes by Ordinances No. 72 and 73 both approved February 13, 1925, and property of the Pittsburgh and West Virginia Railway Company and tunnel under the tracks of the Pittsburgh and West Virginia Railway Company of a width of 70.0 feet, from Warburton street to Woodruff street along the following described lines, to-wit:

The center line shall begin at a point on the westerly line of Warrington avenue west, said point being distant north 7° 25' 32" west 40.34 feet from an angle in said Warrington avenue west, which angle is distant north 39° 15' 32" west 551.91 feet from the westerly line of West Liberty avenue; thence north 84° 14' 12" west for a distance of 442.47 feet to a point of curve at Station 4 -|- 19.42; thence by a curve deflecting to the right having a radius of 564.24 feet and a central angle of 70° 40' 00" for a distance of 695.91 feet to a point of tangent at Station 11 -|- 15.33; thence by a line tangent to said curve north 13° 34' 12" west for a distance of 790.07 feet to a point of curve at Station 19 -|- 05.40; thence by a curve deflecting to the right having a radius of 936.10 feet and a central angle of 10° 56' 00" for a distance of 178.63 feet to a point of tangent at Station 20 -|- 84.03; thence by a line tangent to said last mentioned curve north 2° 38' 12" west for a distance of 462.83 feet to a point of curve at Station 25 -|- 46.86; thence by a curve deflecting to the left having a radius of 1000.0 feet and a central angle of 33° 43' 00" for a distance of 588.47 feet to a point of tangent at Station 31 -|- 35.33; thence by a line tangent to said last mentioned curve north 36° 21' 12" west for a distance of 709.33 feet to a point of curve at Station 38 -|- 44.66; thence by a curve deflecting to the left having a radius of 4000.0 feet and a central angle of 3° 01' 00" for a distance of 210.60 feet to a point of tangent at Station 40 -|- 55.26; thence by a line tangent to said last mentioned curve north 39° 22' 12" west for a distance of 878.14 feet to the southerly line of Woodruff street at Station 49 -|- 33.40.

The southwesterly line shall be parallel to and at a perpendicular distance of 35.0 feet from the above described center line from Warburton street to a point directly opposite Station 48 -|- 50; thence south 80° 22' 28" west for a distance of 40.31 feet to a point; thence parallel to and at a perpendicular distance of 70.0 feet from said center line north 39° 22' 12" west for a distance of 122.08 feet to the southerly line of Woodruff street.

The northeasterly line shall be parallel to and at a perpendicular distance of 35.0 feet from the above described center line from Warburton street to a point directly opposite Station 47 -|- 67.09; thence by a curve deflecting to the right having a radius of 80.0 feet and a central angle of 116° 56' 48" for a distance of 163.29 feet to a point on the northerly line of Woodruff street.

SECTION 2. That any Ordinance or part of Ordinance, conflicting with the provisions of this Ordinance, be and the same is hereby repealed, so far as the same affects this Ordinance.
Passed in Council April 8, 1929.
Approved April 12, 1929.
CHARLES H. KLINE, Mayor.
Recorded in O. B., Vol. 41, Page 244.

NO. 256.

AN ORDINANCE — Establishing the grade of Terra way, from Hobart street to Covode street.

SECTION 1. Be it ordained and enacted by the City of Pittsburgh, in Council assembled, and it is hereby ordained and enacted by the authority of the same. That the grade of the westerly line of Terra way, from Hobart street to Covode street be and the same is hereby established as follows, to-wit:

Beginning at the southerly curb line of Hobart street at an elevation of 395.28 feet (curb as set); thence falling by a convex parabolic curve for a distance of 30.0 feet to a point of tangent to an elevation of 393.42 feet; thence falling at the rate of 9.50% for a distance of 67.0 feet to a point of curve to an elevation of 387.06 feet; thence by a concave parabolic curve for a distance of 30.0 feet to a point of tangent to an elevation of 385.49 feet; thence falling at the rate of 1.0% for a distance of 58.0 feet to a point of curve to an elevation of 384.91 feet; thence by a convex parabolic curve for a distance of 30.0 feet to a point of tangent to an elevation of 383.33 feet; thence falling at the rate of 9.50% for a distance of 24.13 feet to a point of curve to an elevation of 381.04 feet; thence by a concave parabolic curve for a distance of 20.0 feet to the northerly 10.0 foot curb line of Covode street to an elevation of 379.65 feet.

SECTION 2. That any Ordinance or part of Ordinance, conflicting with the provisions of this Ordinance, be and the same is hereby repealed so far as the same affects this Ordinance.
Passed in Council April 8, 1929.
Approved April 12, 1929.
CHARLES H. KLINE, Mayor.
Recorded in O. B., Vol. 41, page 245.

NO. 257.

AN ORDINANCE — Fixing the width and position of the sidewalks and roadway and establishing the grade on Warren street, from Catoma street to Jay street.

SECTION 1. Be it ordained and enacted by the City of Pittsburgh, in Council assembled, and it is hereby ordained and enacted by the authority of the same. That the width and position of the sidewalks and roadway and the grade of the westerly curb line on Warren street, from Catoma street to Jay street be and the same are hereby fixed and established as follows, to-wit:

The westerly sidewalk shall have a uniform width of 2.5 feet and shall lie along and be parallel to the westerly line of the street.

The easterly sidewalks shall have a uniform width of 4.5 feet and shall lie along and be parallel to the easterly line of the street.

The roadway shall have a uniform width of 18.0 feet and shall occupy that portion of the street lying between the sidewalks as above described.

The grade of the westerly curb line shall begin at the southerly curb line of Catoma street at an elevation of 387.96 feet; thence falling at a rate of 6.0% for a distance of 8.0 feet to an elevation of 357.48 feet; thence falling at the rate of 17% for a distance of 139.98 feet to the northerly line of Lee street to an elevation of 363.68 feet; thence falling at the rate of 6% for a distance of 20.0 feet to the southerly line of Lee street to an elevation of 362.48 feet; thence falling at the rate of 16.22% for the distance of 139.32 feet to the northerly line of Jay street as proposed to be widened to an elevation of 339.89 feet; thence falling at a rate of 6% for the distance of 6.01 feet to the northerly curb line of Jay street as proposed to be widened to an elevation of 339.53 feet.

SECTION 2. That any ordinance or part of Ordinance, conflicting with the provisions of this Ordinance, be and the same is hereby repealed, so far as the same affects this Ordinance.
Passed in Council, April 8, 1929.
Approved April 12, 1929.
CHARLES H. KLINE, Mayor.
Recorded in O. B., Vol. 41, page 246.

NO. 258.

AN ORDINANCE — Authorizing the Mayor and the Director of the Department of Public Works to Advertise for proposals and to award a contract or contracts for the grading regrading, paving, repaving, curbing, recurbing and otherwise improving to the re-established grades of North avenue West, from Bridge over Pittsburgh, Fort Wayne and Chicago Railroad to a point about 195 feet westwardly; North avenue West, from Bridge to a point about 220 feet eastwardly; Irwin avenue, from Bridge to Eloise way; Irwin avenue, from Bridge to a point about 390 feet southwardly; Beech avenue, from Irwin avenue to a point about 150 feet westwardly; Irwin avenue extension, from North avenue West to Irwin avenue, and the ways affected thereby, and authorizing the setting aside of the sum of Sixty Thousand ($60,000.00) Dollars from Bond Fund No 205, North and Irwin Avenue Bridge, for the payment of the cost thereof.

SECTION 1. Be it ordained and enacted by the City of Pittsburgh in Council assembled, and it is hereby ordained and enacted by the authority of the same. That the Mayor and the Director of the Department of Public Works shall be and they are hereby authorized and directed to advertise for proposals and to award a contract or contracts to the lowest responsible bidder or bidders for the grading, regrading, paving, repaving, curbing, recurbing and otherwise improving to the re-established grades of North avenue West, from Bridge over Pittsburgh, Fort Wayne and Chicago Railroad to a point about 195 feet westwardly; North avenue West, from Bridge to a point about 220 eastwardly; Irwin avenue, from Bridge to Eloise way; Irwin avenue, from Bridge to a point about 390 feet southwardly; Beech avenue, from Irwin avenue to a point about 150 feet westwardly; Irwin avenue extension, from North avenue West to Irwin avenue, and the ways affected thereby, and to enter into a contract or contracts with the successful bidder or bidders for the performance of the work in accordance with the laws and ordinances governing the said City.

SECTON 2. That for the payment of the cost thereof, the sum of Sixty Thousand ($60,000.00) Dollars, or so much thereof as may be necessary shall be and the same is hereby set apart and appropriated from Bond Fund No. 205, North and Irwin Avenue Bridge, and the Mayor and the City Controller are hereby authorized and directed to respectively issue and countersign warrants drawn on said fund for the payment of the cost of said work.

SECTION 3. That any Ordinance or part of Ordinance, conflicting with the provisions of this Ordinance, be and the same is hereby repealed so far as the same affects this Ordinance.
Passed in Council April 8, 1929.
Approved April 12, 1929.
CHARLES H. KLINE, Mayor.
Recorded in O. B., Vol. 41, page 247.

NO. 259.

AN ORDINANCE — Authorizing and directing the construction of a public sewer on Beckham street, from a point about 40 feet east of Reuben street to the existing sewer on Gass avenue and providing for the letting of a contract therefor, and providing that the costs, damages and expenses of the same be assessed against and collected from property specially benefited thereby.

SECTION 1. Be it ordained and enacted by the City of Pittsburgh, in Council assembled, and it is hereby ordained and enacted by the authority of the same. That a Public Sewer be constructed on Beckham street from a point about 40 feet east of Reuben street to the existing sewer on Gass avenue.

Commencing on Beckham street at a point about 40 feet east of Reuben street; thence eastwardly along Beckham street to the existing sewer on Gass avenue. Said sewer to be terra cotta pipe and 15" in diameter.

SECTION 2. The Mayor and the Director of the Department of Public Works are hereby authorized and directed to advertise, in accordance with the Acts of Assembly of the Commonwealth of Pennsylvania, and the ordinances of the said City of Pittsburgh relating thereto and regulating the same, for proposals for the construction of a public sewer as provided in Section 1 of this ordnance; the contract or contracts therefor to be let in the manner directed by the said Acts of Assembly and Ordinances; and the contract price or contract prices not to exceed the total sum of Two Thousand ($2,000.00) Dollars, which is the estimate of the whole cost as furnished by the Department of Public Works.

SECTION 3. The costs, damages and expenses of the same shall be assessed against and collected from properties specially benefited thereby, in accordanc with the provisions of the Acts of Assembly of the Commonwealth of Pennsylvania relating thereto and regulating the same.

SECTION 4. That any Ordinance or part of Ordinance, conflicting with the provisions of this Ordinance, be and the same is hereby repealed so far as the same affects this Ordinance.
Passed in Council April 8, 1929.
Approved April 12, 1929.
CHARLES H. KLINE, Mayor.
Recorded in O. B., Vol. 41, page 248.

NO. 260.

AN ORDINANCE — Authorizing and directing the construction of a trunk sewer on the private property of C. F. Alker, abutting on the south line of Ringold street, east of Steuben street; thence eastwardly on, over, across and through the private properties of C. F. Alker, Charles Zickau—et ux, Matthew P. Casler, Henry Schoeneman—et ux, Joseph Engelmeier—et ux, Herman C. Engelmeier—et ux, Wendel G. Heerle and Nicholas Darthelemy, to Crucible street; thence continuing eastwardly across Crucible street to the private property of G. Swartz; thence continuing eastwardly on, over, across and through the private property of G. Swartz to Chartiers avenue; thence northwardly along Chartiers avenue to Nittany street; thence eastwardly along Nittany street to Ace way; thence northwardly along Ace way to the existing sewer on Danley street, east of Chartiers avenue and providing that the costs, damages and expenses of the same shall be assessed against and collected from properties specially benefited thereby and authorizing the setting aside the sum of Fifty-eight Thousand ($58,000.00) Dollars, from the proceeds of Bond Fund No. 295, Sewer Bonds, 1928, for the payment of the City's share of the cost thereof and further authorizing and providing for the letting of a contract therefor.

SECTION 1. Be it ordained and enacted by the City of Pittsburgh, in Council assembled, and it is hereby ordained and enacted by the authority of the same. That the Mayor and the Director of the Department of Public Works be and they are hereby authorized and directed to advertise for proposals and to award a contract or contracts to the lowest responsible bidder or bidders for the construction of a trunk sewer on the private property of C. F. Alker, abutting on the south line of Ringold street, east of Steuben street; thence eastwardly on, over, across and through the private properties of C. F. Alker, Charles Zickau—et ux, Matthew P. Casler, Henry Schoeneman—et ux, Joseph Engelmeier—et ux, Herman C. Engelmeier—et ux, Wendel G. Heerle and Nicholas Darthelemy, to Crucible street; thence continuing eastwardly across Crucible street to the private property of G. Swartz; thence continuing eastwardly on, over, across and through the private property of G. Swartz to Chartiers avenue; thence northwardly along Chartiers avenue to Nittany street; thence eastwardly along Nittany street to Ace way; thence northwardly along Ace way to the existing sewer on Danley street, east of Chartiers avenue. Said sewer to be 36", 33", 60" and 66" in diameter and to be constructed in accordance with plans Accession Nos. D-3915 to D-3918 inclusive, on file in the Bureau of Engineering, Department of Public Works. Said contract or contracts to be awarded for a sum not to exceed Fifty-eight Thousand ($58,000.00) Dollars, and the Mayor and the Director of the Department of Public Works are hereby authorized and directed to enter into a contract or contracts with the successful bidder or bidders for the performance of the work in accordance with the laws and ordinances governing said City.

SECTION 2. That the costs, damages and expenses of the same shall be assessed against and collected from properties specially benefited thereby and the sum of Fifty-eight Thousand ($58,000.00) Dollars, or so much thereof as may be necessary, is hereby set apart and appropriated from the proceeds of Bond Fund No. 295, Sewer Bonds, 1928, for the payment of the City's share of the cost of said work.

SECTION 3. That any Ordinance or part of Ordinance, conflicting with the provisions of this Ordinance, be and the same is hereby repealed, so far as the same affects this Ordinance.
Passed in Council, April 8, 1929.
Approved April 12, 1929.
CHARLES H. KLINE, Mayor.
Recorded in O. B. Vol. 41, page 248.

NO. 261.

AN ORDINANCE — Authorizing and directing the construction of a public sewer on the private property of Wilfred Bruce, abutting on the eastwardly line of Bigelow boulevard south of Craig street, from a point about 10 feet north of the south line of property of Wilfred Bruce; thence southwardly on, over, across, and through the private property of Wilfred Bruce to the private property of James Thornton; thence continuing southwardly on, over, across, and through the property of James Thornton to the private property of Eleanor A. Ross; thence continuing southwardly on, over, across and through the property of Eleanor A. Ross, to the existing sewer on the private property of Eleanor A. Ross, and providing that the costs, damages and expenses of the same shall be assessed against and collected from property specially benefited thereby and further authorizing and providing for the letting of a contract therefor.

SECTION 1. Be it ordained and enacted by the City of Pittsburgh, in Council assembled, and it is hereby ordained and enacted by the authority of the same. That the Mayor and the Director of the Department of Public Works be and they are hereby authorized and directed to advertise for proposals and to award a contract or contracts to the lowest responsible bidder or bidders for the construction of a public sewer on the private property of Wilfred Bruce, abutting on the eastwardly line of Bigelow boulevard south of Craig street, from a point about 10 feet north of the south line of property of Wilfred Bruce; thence southwardly on, over, across and through the private property of Wilfred Bruce to the private property of James Thornton; thence continuing southwardly on, over, across and through the property of James Thornton to the private property of Eleanor A. Ross; thence continuing southwardly on, over, across and through the property of Eleanor A. Ross, to the existing sewer on the private property of Eleanor A. Ross. Said sewer to be terra cotta pipe and 12" in diameter and to be constructed in accordance with plan Acc. No. D 3911 on file in the Bureau of Engineering, Department of Public Works. Said contract or contracts to be awarded for a sum not to exceed Seven Hundred ($700.00) Dollars, and the Mayor and the Director of the Department of Public Works are hereby authorized and directed to enter into a contract or contracts with the successful bidder or bidders for the performance of the work in accordance with the laws and ordinances governing said City.

SECTION 2. The costs, damages and expenses of the same shall be assessed against and collected from properties specially benefited thereby, in accordance with the provisions of the Acts of Assembly of the Commonwealth of Pennsylvania relating thereto and regulating the same.

SECTION 3. That any Ordinance or part of Ordinance, conflicting with the provisions of this Ordinance, be and the same is hereby repealed so far as the same affects this Ordinance.
Passed in Council April 8, 1929.
Approved April 12, 1929.
CHARLES H. KLINE, Mayor.
Recorded in O. B. Vol 41, page 250.

NO. 262.

AN ORDINANCE—Authorizing the Mayor and the Director of the Department of Public Works to advertise for proposals and to award contracts for the construction of a new roadway in and otherwise improving Schenley Park from Panther Hollow Bridge to Riverview road and providing for the payment of the cost thereof.

SECTION 1. Be it ordained and enacted by the City of Pittsburgh, in Council assembled, and it is hereby ordained and enacted by the authority of the same. That the Mayor and Director of the Department of Public Works be and they are hereby authorized and directed to advertise for proposals and to award contract or contracts to the lowest responsible bidder or bidders for the construction of a roadway in and otherwise improving Schenley Park from Panther Hollow Bridge to Riverview road, and to enter into a contract or contracts with the successful bidder or bidders for the performance of the work in accordance with the laws and ordinances governing said City.

SECTION 2. That for the payment of the cost thereof the sum of Twelve Thousand ($12,000.00) Dollars or as much thereof as may be necessary, shall be and the same is hereby set apart and appropriated from Code Account Bond Fund 298—Park Improvement Bonds 1928, and the Mayor and the City Controller be and they are hereby authorized respectively to issue and countersign warrants drawn on said fund for the payment of the cost of said work.

SECTION 3. That any Ordinance or part of Ordinance, conflicting with the provisions of this Ordinance, be and the same is hereby repealed so far as the same affects this Ordinance.
Passed in Council April 8, 1929.
Approved April 12, 1929.
CHARLES H. KLINE, Mayor.
Recorded in O. B., Vol. 41, page 251.

NO. 263.

AN ORDINANCE—An Ordinance authorizing and directing repairs to flues and chimney at Herron Hill Pumping Station and the setting aside of the sum of Two Thousand, Five Hundred ($2,500.00) Dollars from current 1929 Appropriations—Code Account Number 1758 for the payment of the cost and expense thereof and authorizing and providing for the letting of a contract or contracts therefor.

SECTION 1. Be it ordained and enacted by the City of Pittsburgh, in Council assembled, and it is hereby ordained and enacted by the authority of the same. That the Mayor and the Director of the Department of Public Works of the City of Pittsburgh shall be and are hereby authorized and directed to advertise for proposals and to award a contract or contracts to the lowest responsible bidder or bidders for repairs to flues and chimneys at Herron Hill Pumping Station. Said contract or contracts to be awarded for a sum total not to exceed Two Thousand Five Hundred ($2,500.00) Dollars.

SECTION 2. The Mayor and the Director of the Department of Public Works are hereby authorized and directed to enter into a contract or contracts with the successful bidder or bidders for the performance of the work in accordance with the laws and Ordinances governing said City.

SECTION 3. That the sum of Two Thousand Five Hundred ($2,500.00) Dollars or as much of same as shall be necessary is hereby set aside and appropriated from Appropriation Number 1758—1929 Appropriations for the payment of payments required for the performance of the above mentioned work.

SECTION 4. That any Ordinance or part of Ordinance, conflicting with the provisions of this Ordinance, be and the same is hereby repealed so far as the same affects this Ordinance.
Passed in Council, April 8, 1929.
Approved, April 12, 1929.
CHARLES H. KLINE, Mayor.
Recorded in O. B., Vol. 41, page 252.

NO. 264.

AN ORDINANCE — Authorizing the Mayor and the Director of the Department of Public Works to advertise for proposals and to award a contract or contracts for the necessary repairs to curb and drainage and gutters on Fifth avenue extension, from Hamilton avenue to Penn avenue, and authorizing the setting aside of the sum of Eleven Hundred ($1,100.00) Dollars, from Code Account 1656-D, Materials, Asphalt Plant, Bureau of Highways and Sewers, for the payment of the cost thereof.

SECTION 1. Be it ordained and enacted by the City of Pittsburgh, in Council assembled, and it is hereby ordained and enacted by the authority of the same. That the Mayor and the Director of the Department of Public Works shall be and they are hereby authorized and directed to advertise for proposals and to award a contract or contracts to the lowest responsible bidder or bidders for the necessary repairs to curb and drainage and gutters on Fifth Avenue Extension, from Hamilton avenue to Penn avenue, and to enter into a contract or contracts with the successful bidder or bidders for the performance of the work in accordance with the laws and ordinances governing the said City.

SECTION 2. That for the payment of the cost thereof, the sum of Eleven Hundred ($1,100.00) Dollars, or so much thereof as may be necessary shall be and the same is hereby set apart and appropriated from Code Account 1656-D, Materials, Asphalt Plant, Bureau of Highways and Sewers, and the Mayor and the City Controller are hereby authorized and directed respectively to issue and countersign warrants drawn on said fund for the payment of the cost of said work.

SECTION 3. That any Ordinance or part of Ordinance, conflicting with the provisions of this Ordinance, be and the same is hereby repealed, so far as the same affects this Ordinance.
Passed in Council, April 8, 1929.
Approved April 12, 1929.
CHARLES H. KLINE, Mayor.
Recorded in O. B., Vol. 41, page 253.

NO. 265.

AN ORDINANCE—Authorizing the Mayor and the Director of the Department of Public Works to advertise for proposals and to award a contract or contracts for the necessary repairs to curb and drainage and gutters on West Liberty avenue, from Wenzel way to Cape May avenue, and authorizing the setting aside of the sum of Four Thousand Five Hundred ($4,500.00) Dollars from Code Account 1656-D, Materials, Asphalt Plant, Bureau of Highways and Sewers, for the payment of the cost thereof.

SECTION 1. Be it ordained and enacted by the City of Pittsburgh, in Council assembled, and it is hereby ordained and enacted by the authority of the same. That the Mayor and the Director of the Department of Public Works shall be and they are hereby authorized and directed to advertise for proposals and to award a contract or contracts to the lowest responsible bidder or bidders for the necessary repairs to curb and drainage and gutters on West Liberty avenue, from Wenzel way to Cape May avenue, and to enter into a contract or contracts with the successful bidder or bidders for the performance of the work in accordance with the laws and ordinances governing the said city.

SECTION 2. That for the payment of the cost thereof, the sum of Four Thousand Five Hundred ($4,500.00) Dollars, or so much thereof as may be necessary shall be and the same is hereby set apart and appropriated from Code Account 1656-D, Materials, Asphalt Plant, Bureau of Highways and Sewers, and the Mayor and City Controller are hereby authorized and directed respectively to issue and countersign warrants drawn on said fund for the payment of the cost of said work.

SECTION 3. That any Ordinance or part of Ordinance, conflicting with the provisions of this Ordinance, be and the same is hereby repealed so far as the same affects this Ordinance.
Passed in Council April 8, 1929.
Approved April 12, 1929.
CHARLES H. KLINE, Mayor.
Recorded in O. B., Vol. 41, page 253.

NO. 266.

AN ORDINANCE—Authorizing the Mayor and the Director of the Department of Public Works to advertise for proposals and to award contracts for the construction of walls, walks, grading and otherwise improving Herron Hill Park, and providing for the payment of the cost thereof.

SECTION 1. Be it ordained and enacted by the City of Pittsburgh, in Council assembled, and it is hereby ordained and enacted by the authority of the same. That the Mayor and the Director of the Department of Public Works be and they are hereby authorized and directed to advertise for proposals and to award contract or contracts to the lowest responsible bidder or bidders for the construction of walls, walks, grading and otherwise improving Herron Hill Park, and to enter into a contract or contracts with the successful bidder or bidders for the performance of the work in accordance with the laws and ordinances governing said city.

SECTION 2. That for the payment of the cost thereof the sum of Fourteen Thousand ($14,000.00) Dollars or so much thereof as may be necessary, shall be and the same is hereby set apart and appropriated from Code Account Bond Fund 298—Park Improvement Bonds 1928, and that the Mayor and the City Controller be and they are hereby authorized and directed respectively to issue and countersign warrants drawn on said fund for the payment of the cost of said work.

SECTION 3. That any Ordinance or part of Ordinance, conflicting with the provisions of this Ordinance, be and the same is hereby repealed so far as the same affects this Ordinance.
Passed in Council April 8, 1929.
Approved April 12, 1929.
CHARLES H. KLINE, Mayor.
Recorded in O. B., Vol. 41, page 254.

NO. 267.

AN ORDINANCE—Authorizing the Mayor and the Director of the Department of Public Works to advertise for proposals and to award contracts for the construction and otherwise improving of a roadway through Riverview Park connecting Watson boulevard and providing for the payment of the cost thereof.

SECTION 1. Be it ordained and enacted by the City of Pittsburgh, in Council assembled, and it is hereby ordained and enacted by the authority of the same. That the Mayor and the Director of the Department of Public Works be and they are hereby authorized and directed to advertise for proposals and to award contract or contracts to the lowest responsible bidder or bidders for the construction and otherwise improving of a roadway through Riverview Park connecting Watson boulevard, and to enter into a contract or contracts with the successful bidder or bidders for the performance of the work in accordance with the laws and ordinances governing said City.

SECTION 2. That for the payment of the cost thereof the sum of Six Thousand ($6,000.00) Dollars or so much thereof as may be necessary, shall be and the same is hereby set apart and appropriated from Code Account 298, Park Improvement Bonds, 1928, and the Mayor and the City Controller be and they are hereby authorized and directed respectively to issue and countersign warrants drawn on said fund for the payment of the cost of said work.

SECTION 3. That any Ordinance or part of Ordinance, conflicting with the provisions of this Ordinance, be and the same is hereby repealed, so far as the same affects this Ordinance.
Passed in Council April 8, 1929.
Approved April 12, 1929.
CHARLES H. KLINE, Mayor.
Recorded in O. B., Vol. 41, page 255.

BUGS BAER Says

VICE PRESIDENTS AND PRECEDENCE.

THERE was a war regatta over at the British embassy in Washington last week.

The question was precedence at White House luncheons.

"Bugs" Baer

Shall the sister of the Vice President grab the celery before the wife of the Siberian diplomat removes the shad bones from her family tree?

This is an important item among diplomats. Proving nothing except that diplomats have little to do.

The wife of a diplomat is a diplomattress.

There is nothing in the World Court or the League of Nations making it illegal for a Vice President to have a sister.

So, if a Vice Presidents wants to take his sister to an official dinner, it is her own fault.

Mr. Curtis insists that his sister ranks above the Ladies Auxiliary of International Gossip and that she is entitled to a spoon with her soup.

When this fact became known in the aspirin and lorgnette belts, all the Daughters of the American Revolution immediately went for another sail on the Mayflower.

We agree with Mr. Curtis on this subject.

Senator Heflin agrees with him too.

Maybe, we're wrong.

The question of precedence at dinners was responsible for King Arthur's round table. The knights were scrambling for positions of honor. So King Artie designed his circular trough. He said:

"The table is round. We're all here. We are all equal and we're all elbows. Pass the biscuits."

The question of precedence and the Vice President's sister could be settled without going to war.

Why not dine in a cafeteria?

When it comes to making all men equal, democracy runs second to a cafeteria platter.

The climax simmered sweetly at the Chilean dinner last Thursday. After that dinner all the ladies went back to school to brush up on their snubbing.

But international trouble was narrowly averted. None of the hostile nations called its ambassador home.

Except in the case of the Eskimo envoy. And he was carried home.

(Copyright, 1929.)

BARNEY GOOGLE AND SPARK PLUG — A Package of Secrets

© 1929, King Features Syndicate, Inc., Great Britain rights reserved

THE BUNGLE FAMILY — Please Answer

WEDDING BELLS

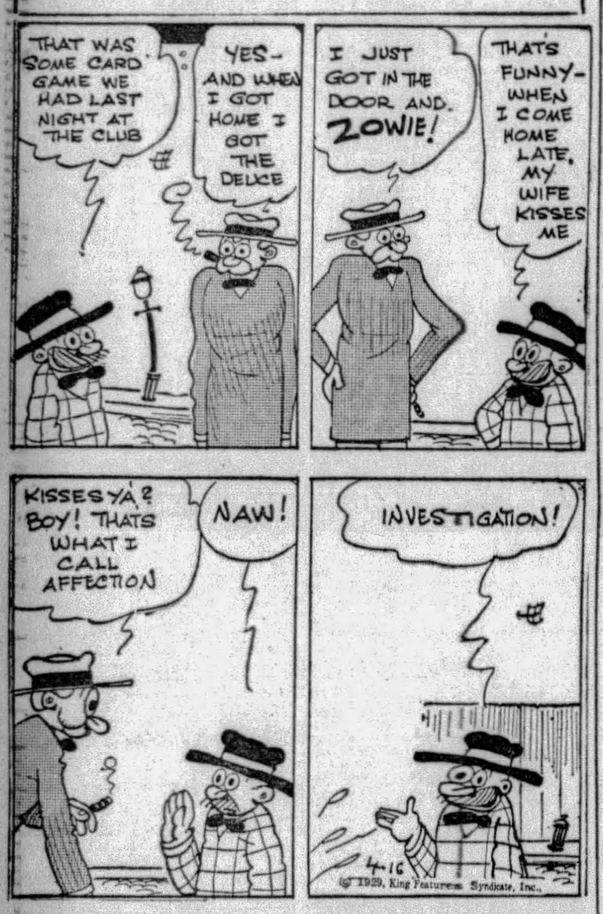

Maybe I'm Wrong by JOHN P. MEDBURY

The meek may inherit the earth, but the rich will hold the mortgages on it.

Efficiency Experts

The fellow who makes carbon copies of his love letters.

Financial Note

It's better to have your wife begging for money than to have her demanding it.

The Unfair Sex

It's all right for a woman to tell all she knows, but she shouldn't go any further.

Sign in a Bank

Notice—Don't Feed the Paying Tellers.

Vital Statistics

A girl's marriageable age is anywhere between the seminary and the cemetery.

Our Own Vaudeville

Politician—You may tell your readers that I intend to speak my mind.

Reporter—Very good, sir, then you have nothing to say?

(Copyright, 1929, King Features Syn., Inc.)

EMBARRASSING MOMENTS

ELLA CINDERS — Another Proposition

MUTT AND JEFF — The North Pole Is Just Like Home to Augustus Mutt Now

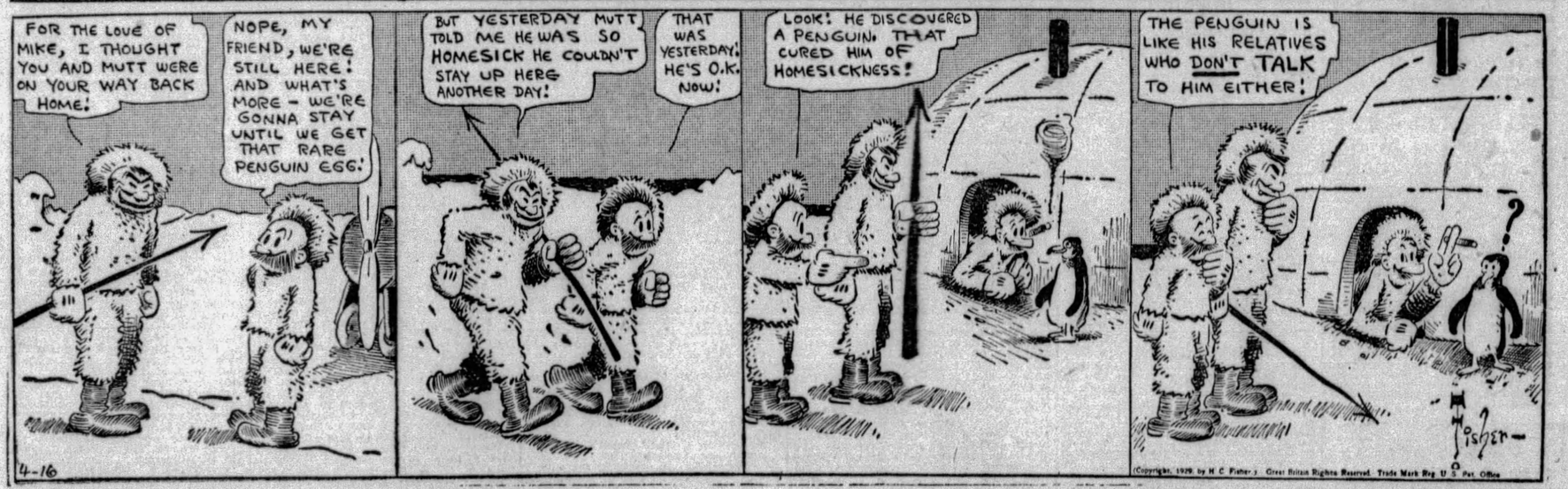

PETTING PATTY — An Idea

JUST KIDS — No News Is Good News

BRINGING UP FATHER — Hold Everything!

TILLIE THE TOILER — Mac'll Be Too Busy, Anyhow

THE NEBBS — The Low Down

POLLY AND HER PALS — Paw Wins the "Kitty"

KRAZY KAT — The Third Party

VANILLA AND THE VILLAINS — The Whistle Blew and So Did the Help

COOK-COOS by Ted Cook

(Copyright, 1929.)

Playing "Oracle" Is Society's Latest Gambling Fad.

A group of lucky winners at "Oracle" leaving the casino.

"ORACLE," sometimes called "The Oracle," is played thus—

A book is prepared in which are written such answers as, "Certainly not," "Many thanks," "Why, of course," 'I never dance," "Some other time," "If you insist upon it," "With pleasure," 'No, thank you," etc. This book and a paper knife are handed to a lady. Several gentlemen are then presented successively to her, and each one asks her to dance with him. She hands him the paper knife, which he inserts at random between the leaves of the book, and there finds the answer. When a partner is accepted the book and knife are handed to another lady.

* * *

"At the opening of the new Vine street market Saturday night," says a Hollywood news item, "movie stars will not only sell groceries to the public, but will also personally autograph every package."

Buy a ham and have it autographed by your favorite star!

* * *

Customer—Are these eggs strickly fresh?

Proprietor—I can give you fresher ones, madame, but they won't be autographed by Clara Bow.

The movie-star-autograph idea might be improved. Get them to autograph all dinner checks at the opening of a first-class restaurant.

* * *

PUT HIM ON THE ROTHSTEIN CASE
(News Item.)

"Chief of Police Arthur Lawrence, of Belvidere, yesterday was fined $25 and reprimanded by the Fire and Police Board. Donald W. Adams charged he heard prowlers about his house and telephoned the chief, who replied he had retired for the night."

* * *

Be that as it may, Professor C. A. Dice, of Ohio State University, is author of "How to Buy and Sell Profitably on the Stock Market."

Employment Bureau

We have a number of high-class men on our list for immediate employment. Mr. Ernest Doakes has a wife and family in thirteen different cities and wishes to capitalize this acquaintance. He will be interested in a good house-to-house selling proposition. Will also consider part-time bank vice-presidency.

* * *

HE MAY BE SOMEBODY'S HUSBAND.
(St. Cloud Minn., Times.)

FOUND — Automobile crank. Finder can have same by calling at this office and paying for this ad.

"The trouble with the talkies," says Genevieve, the kitchen cynic, "is that most of the plots are unspeakable."

Today's Crossword Puzzle

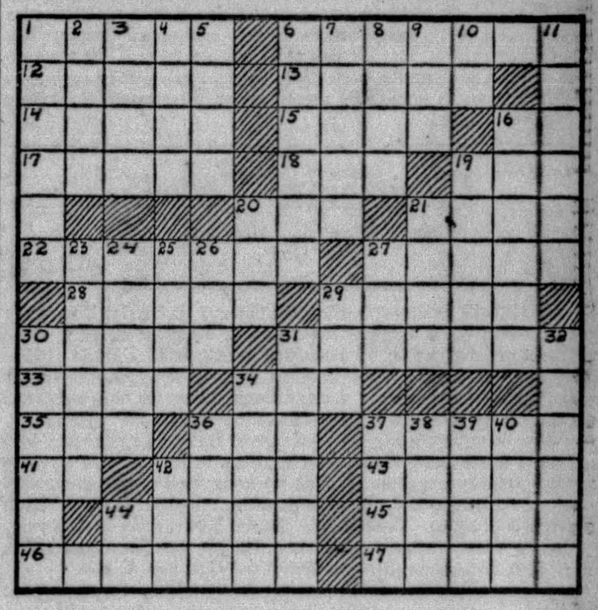

HORIZONTAL.
1—toil
6—united
12—stored, as honey
13—imbecile
14—improve
15—greatest amount
16—musical note
17—a small company
18—to tire
19—swab
20—single spot
21—part of verb "to be"
22—roundabout ways
27—hauled
28—large hamper
29—governs
30—inclined trough
31—pads
33—pitch
34—seat in church
35—steep, as flax
36—frolic
37—distance
41—exist
42—string
43—woman who has lost her husband
44—cosmetic
45—having resemblance
46—fishing vessel
47—rhythm

Herewith is the solution to yesterday's puzzle.

E	B	B		G	A	P		C	H	I	N	A
T	Y	R	E		C	A	N	A	A	N		L
A	R	Y	A	N		T	E	R	N			D
		D	A	V	I	S		A	D	D	U	C	E
L		N	E	C	T	A	R		E	R	I	N
O	F		S	I	A	M		C	L	A	M	
W	I	T		A	R	B	O	R		L	O	T
		E	R	A	S		E	R	O	S		N	O
S	L	U	R		O	R	A	T	O	R		N
I	D	E	A	L	S		L	O	D	E	S	
M			R	O	S	S		N	O	N	E	S
L		C	A	N	A	P	E		M	E	T	E
A	L	A	T	E		Y	E	S		W	A	N

VERTICAL.
1—molded
2—large bean
3—affirm
4—outlet
5—current
6—apes
7—worship
8—danger
9—decay
10—pronoun
11—clothed
16—timber land
19—affray
20—land measure
21—stone fence
23—reverberations
24—credit
25—grain
26—N. A. Indian
27—central part of a wheel
29—uncooked
30—exacting
31—easily crushed
32—long wooden pin
34—purify
36—dirty
37—floated
38—hoard
39—entrance
40—fuel
42—intimidate
44—sun god

(Copyright, 1929, King Features Syn., Inc.)

Kabibble Kabaret—By Hershfield

Registered U. S. Patent Office—Copyright 1929, International Feature Service, Inc.

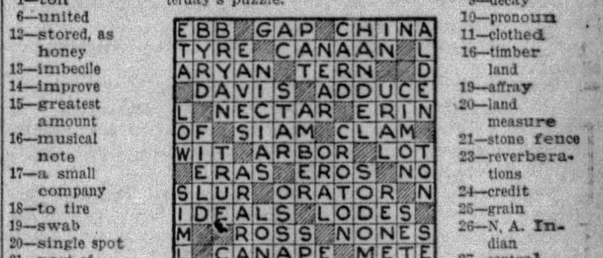

WHY PITTSBURGH IS GREAT
A Veritable Home of Art and Music

Pittsburgh Sun-Telegraph

BE A PITTSBURGH BOOSTER
To Your Friends in Other Cities

TUESDAY, APRIL 16, 1929

Established 1927, by Pitt Publishing Co., Gazette Square, Pittsburgh, Pa. President, William Randolph Hearst; Vice-President and Publisher, H. M. Bitner; Secretary-Treasurer, A. W. Cialy; Associate Editor, C. W. Daniger; Managing Editor, Royal Daniel, Jr.; Business Manager, J. A. Grant. Entered as second class matter at the postoffice at Pittsburgh, Pa.

National advertising representatives Paul Block, Inc., 247 Park avenue, New York; Century Bldg., Chicago; General Motors Bldg., Detroit; Little Bldg., Boston; Guarantee Trust Bldg., Philadelphia; 518 Chancery Bldg., San Francisco.

The Associated Press is exclusively entitled to the use for re-publication of all news credited to it or not otherwise credited in this paper and also the local news published herein. All rights of re-publication of special dispatches herein are also reserved.

We Voted to BUILD a Town Hall, Not to TALK About It

Choice of Site Should be Made as Soon as Possible.

A movement by the Allegheny County Town Hall Association to have the Town Hall erected in the Downtown district should have the effect, at least, of spurring the County Commissioners into action. Nearly 10 months have passed since the voters authorized the board to build such a structure. And they haven't yet got to the point of even selecting a site!

The Allegheny County Town Hall Association has begun its fight in behalf of a Downtown site by presenting to the County Commissioners an exhaustive study and survey, with maps, data, etc., showing the advantages of a Downtown site as to accessibility by motor, train, street car and by walking, as well as figures on available hotel and parking space and other pertinent facts.

The organization takes a commendable stand in asking the public in general to become members and in its determination to familiarize the entire community with the advantages of the district which it advocates. That is highly proper. It is hoped that it will carry on its work with expedition and in such a manner that there will be a wide diffusion of all facts pertaining to a Town Hall site in as short a time as is practical, since the County Commissioners have been most deliberate in their consideration of this matter.

We voted to build a Town Hall—not talk about it. Naturally a structure must have a site and the selection of one naturally involves some preliminaries. But the public thinks 10 months of indecision is plenty. It wants action now.

The Allegheny County Town Hall Association is to be congratulated. It has presented its case with great thoroughness of detail. If boosters of other sections have done the same it should not take very long to narrow down general localities by process of elimination and then to get to work on a specific location.

Foster Memorial Drive Most Worthy Movement

Pittsburgh will show itself appreciative of the genius of a native son whose memory will live longer than that of few Americans aside from Washington and Lincoln, by quickly raising the fund for the erection of the Stephen C. Foster Memorial, the campaign for which was launched at a dinner held last night.

The memorial is to be a Temple of Music, to be erected beside the Cathedral of Learning of the University of Pittsburgh, which has donated the site for the additional structure.

Only in recent years has Pittsburgh given its great singer any kind of recognition. First there was the inconspicuous Foster monument in Highland Park. Later the old Foster homestead in Penn avenue was purchased and made a shrine in honor of the famous composer of melodies that have reached the hearts of the world. Now, as a result of agitation begun by the Tuesday Musical Club, which has succeeded in getting much financial and other support for the movement, a really significant monument to Stephen Collins Foster is to be erected. We say "is" because the original sponsors of this movement are women—and what women seek to do is as good as accomplished.

Somebody is credited with saying "let me write the songs of the country and I care not who writes its laws." Or something to that effect. Foster wrote the most enduring songs of our country. With Schubert he has the honor of having written the most enduring songs of the world.

It is beyond our power to honor Foster more than he has been honored or even to equal the honor that is paid to him in the fact that his songs are the heart-voice of our people. We sing many songs, but for depth of simple feeling we turn to Foster. No, we cannot honor him, but we can honor ourselves by erecting such a suitable memorial as the proposed Temple of Music will be.

Georgian Court

Once a Rich Man's Pleasure. Now a Successful School for Girls.

About 40 years ago the late George J. Gould began the construction of a magnificent place at Lakewood, N. J. He planted and transplanted beautiful trees; built a great riding school, to be used by his children later. He built stables for polo ponies and hunters; a magnificent house for his own use; an enormous "Court," with rooms for dozens of guests.

He brought the big lake that gives Lakewood its name into his own grounds; built sunken gardens around a pool of clear water. Money was not spared; millions were spent on a magnificent residence and pleasure ground, a high fence protecting hundreds of acres. Coleridge's Kublai Khan, with his "stately pleasure dome," did not produce for his courtiers and ladies anything finer than George Gould's "Georgian Court."

George Gould is dead, leaving many friends regretting his death.

He was a good man; a good friend.

His children live—in New York, on Long Island, in Europe, and none at Lakewood.

But his spending of money, building a fine place, was not wasted.

That place is now "Georgian Court College," where intelligent young girls receive a thorough education; within reach of New York's concerts and operas; in the fine Lakewood climate, with many square miles of pine trees and fine bridle paths through the woods all about them.

The Sisters who run the school—girls of all religious persuasions being welcome—have been obliged to build new living quarters for the girls. The school is full, prosperous and useful, and admirably conducted under the direction of Mother Mary John, with an organization of competent educators.

Thus we learn that the prosperous build for their own pleasure, and fate makes the building, done for A FEW, useful to MANY.

Thousands of girls that George Gould never heard of will pass through the school on his beautiful estate and thank him for building it.

The Hearst Papers Advocate

1. *An agreement on an equal basis of English speaking peoples to preserve peace between themselves and to promote the peace of the world, but no minority representation in foreign leagues.*
2. *Proportional representation in the United States Senate—no state to have less than two Senators.*
3. *Separate departments of Army and Navy and air forces, united under Secretary of National Defense.*
4. *Vigorous Federal action, under a Secretary of Education, to abolish illiteracy in the United States.*
5. *Installation of President and of Congress on first of January following election in November.*
6. *A Federal sales tax, the income from which to be used in reducing other Federal taxation.*
7. *A calendar year of thirteen months of four weeks each; all holidays to fall on Saturdays.*
8. *Construction of Nicaragua Canal for commerce and defense; advocated by Hearst papers since 1895.*
9. *The acquisition of the French West Indies as part payment for the French debt to the United States and of the English West Indies also, if agreeable to France and England.*

Speak Through the Megaphone

By Nelson Harding

Tales That Are Told

He'd Never Say Die!

In most of the successful stories the youthful reporter had written there was something unusual, but the present case was without precedent.

He was interviewing a big business man, who told him of his early struggles on the money market, and how finally he had sunk his last penny in an oil adventure.

"But was I downhearted or discouraged?" inquired the millionaire.

The reporter mildly observed that in a similar situation he would have been decidedly depressed.

"Well, I wasn't," said the financial genius. "I gritted my teeth and borrowed fifty thousand from my brother!"

Opportunity Gone Begging!

Garing and Willow stood staring at each other in stupid astonishment. They had come face to face in the act of crossing a busy thoroughfare.

Both were inveterate borrowers, and each waited for the other to speak. Garing was first.

"I say," he said. "Could you lend me $10 for a month or so? I paid my tailor the last money I had yesterday."

"Oh, ho!" cried Willow. "Would that I had known that yesterday!"

"Would you have given me the money, then?"

"No. But I'd have borrowed it!" And Willow wandered on.

Wors Story I Have Hear. Today

By WILL ROGERS

In some of these new apartment houses that go up so fast you can hear a squeaky shoe every time it steps, and the sound goes all over the building like there was loud speakers hitched onto it. The police in some neighborhoods get used to getting complaints about noisy neighbors coming home late and dropping their handkerchiefs or hats on the floors and waking up all the neighbors in the house. One night there was a call at a New York police station.

"Say," says a man's voice, "there's a woman on the top floor east of the five-story apartment house on the corner of Jones and Bond streets, and she's fighting her husband about some money she claims he spent yesterday. The neighbors can't sleep clean down to the basement on the west side of the building. Can't you call her up and make her shut up? The husband is a nice guy and I wouldn't want him disgraced, but if you'll call her on the 'phone maybe she'll quit."

"All right," says the cop. "Who's the complainant? Are you the neighbor in the west basement?"

"No, I'm the husband, and I hope you do something quick!"

LISTEN, WORLD!

By Elsie Robinson

"WHERE ignorance is bliss,
'Tis folly to be wise."

Here's a seventeen-year-old girl who believes in that couplet. Most of us have known times when we would have agreed with her—bitter times when we would have sacrificed all the truth in the world if thereby we could have retained our cherished illusions.

Dear Elsie Robinson:

I am only seventeen, but I have been thinking lately, and I am beginning to wonder if all this science and research pays. I will not deny that science has done great things to further our civilization, but, Elsie, does it help us to face life more confidently; does it make us prouder to know that we have ascended from the lowest form of animals, and that if it wasn't for a Certain Something we would descend again to our beastly form? It does not make me prouder to know that I possess those beastly passions which I must forever guard and keep hidden.

How much more beautiful would be the thought that God had set us here in our present beautiful, civilized form! Oh, Elsie, it frightens me so when I think about it.

"CER."

Aren't you blaming science unfairly, little girl?

Science didn't discover our lowly beginnings. The Bible itself testifies to those lowly beginnings. God made us of "the dust of the earth," says the Bible; but into that dust He breathed that "Certain Something" of which you speak. The story of Genesis and the story of evolution do not differ in theory, child. Only one is written as a poem, and one as a scholarly treatise.

Nor do we need science to reveal the fact that we have "beastly passions." The Psalms of David are quite as explicit on that point as the writings of Mr. Darwin. Freud himself never wrote keener psycho-analysis than you will find in the Old Testament.

As for your theory that "God has set us here in our present beautiful and civilized form"—you'll realize, when you're old and wiser, that that theory is a little hard on God. For we are neither beautiful nor civilized. Something happened somewhere, somehow to dent God's image—badly! You can blame it on the devil and call it original sin if you wish. Or you can take the more hopeful view of evolution and conclude that it is just part of our original earthiness which we are in process of outgrowing. But in neither case should you hold science responsible. Science didn't put the cussedness in man, nor does science thrust the knowledge of that cussedness upon him. No man can escape the bitterness of that knowledge.

But science can and does mitigate that bitterness.

It shows us the dark abysses from which we have come, but it does not leave us helpless in that darkness—it does not give us over to superstition or blind fear.

FOR IT ALSO SHOWS US THE SHINING HEIGHTS TO WHICH WE GO.

And that is what counts!

It matters so little whether we were originally mud pies or quaint variations of protoplasm—

The great thing is that Life breathed into us that "Certain Something" which will in its own good time, mold us and free us into His Perfect Image.

Hold fast to that thought, child. And face the Truth—for only the Truth will set you free.

(Copyright, 1929, King Features Syn., Inc.)

THE "PH"

By Garrett P. Serviss

I HAVE just been reading in a weekly scientific journal, published with the purpose of keeping scientists themselves informed of what their brethren are doing, and incidentally to help the public to some scientific knowledge, fascinating account of the "pH"—fascinating especially for the mystery it weaves about its subject, in which respect it resembles a detective story in which the criminal should never be made known to the reader except by an unexplained symbol.

Yet the thing with which the "pH" is concerned is of universal interest, viz. eggs. The home of this mysterious jinn of science appears to be the white of the egg, and we are informed that he is an important factor influencing the keeping quality of hens' eggs. That strikes everybody from the poultry raiser to the housewife; from the farmer's boy hiding his nestful of "Faas eggs" in the haymow to the grocer's clerk who is asked to define precisely what the phrase "fresh-laid" implied.

* * *

The cabalistic sign-name "pH" appears no less than 35 times in the short article referred to, but not once is it defined. Some readers might infer its meaning from a couple of fine-print footnotes which are intended, however, only as references to other papers, and not for the purpose of offering any definition, or explanation. The dictionary would not help the reader, and if he succeeds through his special technical knowledge, or through the exercise of his divining powers, in getting some idea of what "pH" is, he will owe no thanks to the author of this esoteric production.

Consider this, the last sentence of the artice, which gives the final fillip to the uninformed reader's mystification: "The possibility of the control of the 'pH' of the egg contents as a factor in egg preservation has apparently not previously been considered, and yet our experiments have shown that it ranks among the first in importance."

If the interested reader had been told that the "pH" was, for instance, "the hydrogenion concentration in the white of an egg," he might have still wished for further information, but at least he would have been placed in a position to get it, since now he could have referred to the dictionary, or to ordinary scientific books, to aid him. But why should he be left to guess at all?

* * *

This is no hyper-criticism. It is something that needs to be said and many times repeated. Technical terms in public prints are like laboratory clothes in a parlor. They should be reserved for purely technical publications. When of restricted application they are as objectionable and as puzzling to scientists in general as to other men. If an investigator has time to describe the results of his work for the benefit of the world, he should take the very little additional time needed to define his special terms in such a manner as to bring them, at least, within dictionary limits.

(Copyright, 1929, International Feature Service, Inc.)

Bible Passages

What Faith Is

(Hebrews 11; 1—10)

Now faith is the substance of things hoped for, the evidence of things not seen.

For by it the elders obtained a good report.

Through faith we understand that the worlds were framed by the word of God, so that things which are seen were not made of things which do appear.

By faith Abel offered unto God a more excellent sacrifice than Cain, by which he obtained witnesses that he was righteous, God testifying of his gifts; and by it he being dead yet speaketh.

By faith Enoch was translated that he should not see death; and was not found because God had translated him; for before his translation he had this testimony, that he pleased God.

But without faith it is impossible to please him; for he that cometh to God must believe that he is and that he is a rewarder of them that diligently seek him.

By faith Noah, being warned of God of things not seen as yet, moved with fear, prepared an ark to the saving of his house; by the which he condemned the world, and became heir of the righteousness which is by faith.

By faith Abraham, when he was called to go out into a place, which he should after receive for an inheritance, obeyed; and he went out, not knowing whither he went.

By faith he sojourned in the land of promise, as in a strange country, dwelling in tabernacles with Isaac and Jacob, the heirs with him of the same promise.

For he looked for a city which hath foundations, whose builder and maker is God.

The Rhyming Optimist

By ALINE MICHAELIS

Ancient Pottery

An ancient people wrought these
earthen jars,
These slender jugs of clay,
And many a fault and flaw their
balance mars
For eyes like ours today.

For we have seen the perfect symmetry
That art's long toil has caught,
And we have looked on subtle harmony
Of practiced hand and thought.

How crude their colors and how
false their lines!
Yet, even as we smile,
We see behind their immature designs
Insistent beauty's wile.

The lure of loveliness was calling
then
On quest unfinished yet,
But dimly glimpsed by long-forgotten men
The dream none can forget.

Isn't It So?

The man who knows it all is seldom the one who wins the bets.

* * *

Art may be long at times, but it is usually too short to make both ends meet.

We Smart Adamsons

By Herbert Kaufman

A STRANGE form of rust appeared in the wheat fields of France; and the birth rate, in regions where it was markedly prevalent, promptly hit the toboggan.

Vital statistics attracted governmental attention to the phenomenon, and science called out its tracking hounds and set them on the trail.

Investigators, by process of elimination, concluded that the *blight* was to blame.

They took samples back to their laboratories for a thorough quizz, broke 'em down and revealed *ergot*, now a right-hand man of obstetrics.

Within the month, American chemistry, after snooping for years through thousands of substances, locates the very precious vitamin D in the *self-same* stuff. And proceeds to paint another rainbow, with the announcement that we'll soon be able to add *concentrated sunlight* to the list of *"spoon vittles."*

The discovery is expected to eradicate rickets, feed the bone structure, strengthen teeth and generally fortify childhood resistance against disease.

Claims are *also* made that it will lengthen the average life span, and furnish indoor workers with the equivalent benefit of exposure to infra-violet rays.

Tap wood and hope there are no flies in the amber.

Nature delights to disguise the most *valuable* products and energies as *nuisances*.

Arthur Little, of Boston, has just knocked another *over-assured* proverb into its cocked hat, by obtaining *silk* from the fiber and gelatine of a *sow's ear* and weaving the thread into *purses*.

Telling the world what *can't* be done is risky business.

Not so long ago, coal tar was the curse of the coke trade—and an apparently necessary evil.

Nobody had any use for the sticky mess, later to become mother of the vast industries and the working base for dye, drug, perfumery and flavoring extract manufacturers—for acid and bakelite producers.

Flour mills are always dreading dust explosions. The fine particles, floating around machinery, mix with heated air and occasionally wreck the neighborhood.

A German inventor, pondering upon the problem, has decided that here is a neglected source of motive power, and is building automobiles which use *dust* for *fuel*.

One dimly remembers the laugh that greeted Nicola Tesla's statement that he was contemplating a generator to send speech clear through a mountain on Hertzian waves. Twelve million local receiving sets are now daily aware that he *wasn't* talking through his hat.

Nor are any of the million or so researchists—probing raw materials, gleaning rubbish heaps, analyzing offal, and taking inventory of the earth's attic—promising *greater* miracles than Tomorrow will see *achieved*.

Anything that imagination may conceive, pertinacity will finally accomplish.

Civilization is the essenced triumph of mind over matter—evidence of Man's ability to conquer environment, mystery and menace.

Provided we just *keep at it*, we Adamsons will be a *right smart* lot of folk, one of these soon days.

(Copyright, 1929.)

NEW YORK DAY BY DAY

By O. O. McIntyre

NEW YORK, April 16.—One little reason is completely overlooked in figuring out the why of Broadway's theatrical slump. And that is the reign of theatrical diversion in the home. Many fashionable dinner parties are followed by a program of professional entertainers.

Broadway is dotted with upstairs agencies providing: "Entertainers for every occasion." Many stars of the dramatic, musical comedy and vaudeville stage are procurable and for "a consideration" will remain to mingle with guests. Entire chorus numbers may also be presented.

Paul Whiteman, Ben Bernie or Vincent Lopez — in person — with their bands are on tap for those with the price. So instead of rushing through a dinner and stemming the tides to and from the play, the Rialto may be brought to the family fireside.

Favorite night club entertainers pick up heavy extra money appearing at private functions between regular turns on the dance floor. Tommy Lyman, who whispers his "torch" songs at cafe table edges, is said to double his stipend at select drawing room-soirees.

Helen Morgan, Harry Richman and other headliners accept private engagements for something in the neighborhood of a "grand"—which to old-fashioned fossils is one thousand fish. Chevalier was recently paid $3,000 for three songs at a Vanderbilt home.

One of the popular entertainers is a Hindu with an amazing series of evanishments. He charges $75 an hour and has a sly method of teasing audiences into asking for more, whooping the bill to several hundred dollars while the host or hostess features a sickly grin.

The most spectacular of the home entertainments was in a mansion in the Snooty Sixties which houses an intimate little theater. Special scenery was installed and a midnight performance was presented of a reigning drama by the original cast.

* * *

No city is quite so biddable as New York. It rarely resents restrictions, but obeys dumbly in the manner of sheep. Whalenization of traffic was an example. The regulations became more of a frolicsome adventure than a burden. No resentment was apparent. Indeed, people were more pleasant obeying orders than were the police issuing them. At the big movie houses and opera, the patient lines coiling around the blocks move in snail-like precision without a grumble. Those who pay $10.50 for a theater seat and arrive late make no objection to standing during the first act, if that is a rule.

* * *

Few forms of thievery are so overlooked as the piracy of Tin Pan alley. Its amiable brigands jest about their pillaging in cafes and theater foyers. There are, of course, some composers who depend solely upon their own talent, but they are scarce. It is in the main a ghoulish business that plucks fame from the heritage of its illustrious dead. A few bars from Schubert—he left an estate of $10—made one of the rag time kings a half million in two years.

* * *

A patent leather flourish in pool halls—pur-dun, billiard academies—is noted in a stretch of the smart section on Lexington avenue. It has six ivory white tables with attendants in full dress, even to white gloves, and its walls are hung with a few Corots and Rembrandts. A table is $6 an hour. And to those of us whose billiard experience was gained with Jay Price at Shorty's—2½ cents a cue—the price seems to be what grandpa called "hell-mighty steep."

* * *

At an auspicious theatrical first night recently one of the humming bird debutantes who buzzes from aisle to aisle between acts waited for a dark and tense moment to whisper throatily: "Heavens, I left my pearls in the car!" And many of us haven't felt so much like that since the last trip to Bermuda.

* * *

From the London Observer: "Innumerable New Yorkers classed as smart go to the theater in formal dress."

But to slip over a beatitude, we are often very noble in our uncouth simplicity. We do not give foreign players "the bird."

(Copyright, 1929, by McNaught Syn., Inc.)

Stars and Stripes

The lady in the transparent gown has "arrived" at Palm Beach. She "registered" at one of the fashionable hotels.

* * *

"Stop, Look and Listen" signs at railway crossings don't mean much these days. Most autos are deaf, dumb and blind.

ONCE OVERS

By J. J. Mundy

DO YOU ever budget your spare time?

You think that is silly, do you?

"Free time" is just not "busy time" to you, perhaps, and you never plan how to spend it but take whatever comes.

Do you have so many social functions that it crowds your leisure?

And then you are tired when it comes to your daily work schedule.

Isn't this your case nearly every week-end?

Why don't you plan your spare time to make some sort of advancement?

Health should come first, of course.

Physical development should be systematically planned.

Mental work of some sort is a safeguard against early old age.

Those who do physical work or play without study or brain exercise regularly, and slowly and steadily increasing the mental exercise, grow old a great deal faster than the brain worker.

So making your feet and your tongue go fast during spare time is not the best way to have a good time, after all.

Mental advancement for the hard physical workers, and physical exercise for the one who studies or does hard work as a steady job, should be the first thought in planning spare time.

(Copyright, 1929, International Feature Service, Inc.)